

Catalog 2015/2016

Aluminum Electrolytic Capacitor



ALUMINUM ELECTROLYTIC CAPACITORS

CONTENTS	PAGE
1. List of the Products	2
2. Product System	4
3. Part Number System	7
4. Lead Treatment	9
5. Available terminal for Snap-in Type	15
6. Package for SMD Type	19
7. Precautions & Guidelines	20
8. Individual Specification by Series	26
9. General technical information for Screw Type	241
10. Quality and environment for Screw Type	254
11. Individual Specification by Series	257

Note:1.Specification and dimensions in this catalogue are subject to change without notice. If necessary, drawing can be provided.
2.Catalogue printed in Nov 2015.

	Series Sleeve Color	Page	Type	Features	Operating Temperature Range	Working Voltage	Capacitance	Endurance Hours	
Conductive Polymer	PL	26	Radial	Very low ESR	-55 to +105 °C	2.5~16V	180~3500μF	2000	
	PS	29	Radial	Standard	-55 to +105 °C	2.5~25V	39~3500μF	2000	
	PU	34	Radial	Ultra low ESR	-55 to +105 °C	2.5~10V	180~3500μF	2000	
	PX	37	Radial	Low profile	-55 to +105 °C	2.5~25V	10~820μF	2000	
	PE	41	Radial	Ultra low ESR, Down size to 6.3X8 (mm)	-55 to +105 °C	2.5~6.3V	470~820μF	2000	
	PW	42	Radial	Low height 2000Hours	-55 to +105 °C	2.5V~25V	39~2500μF	2000	
	PH	45	Radial	High Voltage/High Reliability	-55 to +105 °C	35V~100V	10~150μF	2000	
	PT	47	Radial	125 °C Guaranteed	-55 to +125 °C	2.5~16V	180~2500μF	2000	
	PF	50	Radial	Long Life to 5,000Hours	-55 to +105 °C	2.5~16V	100~2700μF	5000	
	PM	53	SMD	SMD & Low profile	-55 to +105 °C	2.5~25V	10~560μF	2000	
	PD	56	SMD	SMD & Large capacitance	-55 to +105 °C	2.5~35V	39~3300μF	2000	
	PV	59	SMD	SMD & Low height	-55 to +105 °C	2.5~25V	39~2500μF	2000	
	NEW	PR	62	SMD	SMD & Long Life to 5,000 Hours	-55 to +105 °C	6.3~25V	47~1500μF	5000
NEW	PG	64	SMD	SMD & For high temperature +125 °C	-55 to +125 °C	6.3~25V	47~1500μF	2000	
SMD type	EV	66	SMD	105 °C, Standard	-55 to +105 °C	6.3~50V	0.1~1500μF	1000	
	LV	67	SMD	85 °C, Standard	-40 to +85 °C	4~50V	0.1~6800μF	2000	
	HV	70	SMD	Wide temperature range	-55 to +105 °C	6.3~63V	0.1~6800μF	2000	
	JV	72	SMD	3000 hours life	-55 to +105 °C	6.3~50V	0.1~1000μF	3000	
	MV	74	SMD	5000 hours life	-40 to +105 °C	6.3~50V	0.1~1000μF	5000	
	NEW	CV	76	SMD	7000 hours life	-25 to +105 °C	6.3~50V	33~1500μF	7000
	NV	78	SMD	5.5 ~ 10.5mm height, Non-polar	-40 to +85 °C	6.3~50V	0.1~560μF	2000	
	KV	80	SMD	85 °C, Low leakage current	-40 to +85 °C	6.3~50V	0.1~330μF	1000	
	ZV	82	SMD	105 °C, Low impedance	-55 to +105 °C	6.3~50V	1~6800μF	2000 ~ 5000	
	DV	84	SMD	105 °C, Low impedance	-55 to +105 °C	6.3~50V	1~6800μF	2000 ~ 5000	
	RV	86	SMD	105 °C, Low impedance, LongLife	-55 to +105 °C	6.3~50V	1~6800μF	2000 ~ 5000	
	TV	88	SMD	For high temperature + 125 °C	-40 to +125 °C	10~50V	10~330μF	1000 ~ 2000	
Ultra-miniature type	SS	90	Radial	5mm, Standard, 85 °C	-40 to +85 °C	4~50V	0.1~330μF	1000	
	ST	92	Radial	5mm, Standard, 105 °C	-40 to +105 °C	4~50V	0.1~220μF	1000	
	SA	94	Radial	5mm, Low leakage current	-40 to +85 °C	4~50V	0.1~100μF	1000	
	SP	96	Radial	5mm, Non-polar	-40 to +85 °C	6.3~50V	0.1~47μF	1000	
	SM	98	Radial	7mm, Standard, 85 °C	-40 to +85 °C	4~63V	0.1~470μF	1000	
	SH	100	Radial	7mm, 85 °C, Long life	-40 to +85 °C	4~63V	0.1~470μF	2000	
	SK	102	Radial	7mm, Standard, 105 °C	-40 to +105 °C	4~63V	0.1~470μF	1000	
	SJ	104	Radial	7mm, 105 °C, Long life 2000 hours	-40 to +105 °C	6.3~63V	0.1~220μF	2000	
	SG	106	Radial	7mm, 105 °C, Long life 4000 hours	-40 to +105 °C	6.3~50V	0.1~470μF	4000	
	SL	108	Radial	7mm, Low leakage current, 85 °C	-40 to +85 °C	6.3~50V	0.1~220μF	1000	
	SD	110	Radial	7mm, Low leakage current, 105 °C	-40 to +105 °C	4~63V	0.1~100μF	1000	
	SN	112	Radial	7~9mm, Non-polar, 85 °C	-40 to +85 °C	6.3~50V	0.1~220μF	1000	
	SB	114	Radial	7mm, Non-polar, 105 °C	-40 to +105 °C	6.3~50V	0.1~100μF	1000	
	SZ	116	Radial	7mm, Low impedance	-55 to +105 °C	6.3~35V	6.8~330μF	1000	
	SY	118	Radial	7mm, Low impedance, Long life	-55 to +105 °C	6.3~50V	1~330μF	2000	
Standard type	GS (GR)	120	Radial	General purpose, 85 °C	-40 to +85 °C -25 to +85 °C	6.3~100V 160~450V	0.1~33000μF 0.47~470μF	2000	
	GW	124	Radial	9~21mm height low profile, 85 °C	-40 to +85 °C -25 to +85 °C	6.3~100V 160~450V	2.2~10000μF 2.2~220μF	2000	
	KM	126	Radial	Standard, 105 °C	-40 to +105 °C -25 to +105 °C	6.3~100V 160~500V	0.1~22000μF 0.47~470μF	2000	
	KW	130	Radial	9~21mm height low profile, 105 °C	-40 to +105 °C -25 to +105 °C	6.3~100V 160~450V	2.2~10000μF 1.5~220μF	2000	
	KC	132	Radial	Ultra Miniaturized	-25 to +105 °C	400~450V	82~220μF	3000	
	LL	134	Radial	Low leakage current	-40 to +105 °C	6.3~63V	0.1~2200μF	2000	
Low Impedance / ESR type	GL	136	Radial	Low impedance and Low ESR Miniaturized	-55 to +105 °C	6.3~63V	0.47~10000μF	2000 ~ 6000	
	KF	139	Radial	Low impedance for power supply	-40 to +105 °C -25 to +105 °C	6.3~100V 160~450V	0.47~15000μF 0.47~220μF	2000 ~ 5000	
	KZ	144	Radial	Low impedance	-40 to +105 °C	6.3~50V	0.47~6800μF	1000 ~ 2000	
	GF	147	Radial	Low impedance	-55 to +105 °C	6.3V~100V	4.7~6800μF	2000 ~ 5000	
	LZ	152	Radial	Ultra low ESR and High ripple current	-40 to +105 °C	6.3~25V	220~3300μF	2000	
	GH	154	Radial	High temperature and Long life	-55 to +105 °C	6.3~50V	0.47~6800μF	3000 ~ 10000	
NEW	GT	157	Radial	Miniaturized and Long life	-40 to +105 °C	10~63V	1~330μF	10000	

	Series Sleeve Color	Page	Type	Features	Operating Temperature Range	Working Voltage	Capacitance	Endurance Hours
High reliability type	FH	159	Radial	Low ESR and Long Life	-40 to +105 °C	6.3V~100V	22~5600μF	4000 ~ 10000
	<small>NEW</small> ZH	163	Radial	Ultra low ESR and Long Life	-40 to +105 °C	6.3V~100V	8.2~8200μF	6000 ~ 10000
	KL	167	Radial	Long life 5,000 hours	-25 to +105 °C	160~500V	4.7~220μF	5000
	KH	169	Radial	Long life 5,000~10,000 hours	-40 to +105 °C -25 to +105 °C	10~50V 160~450V	6.8~3300μF 6.8~220μF	5000 ~ 10000
	TH	171	Radial	For high temperature +125 °C	-40 to +125 °C -25 to +125 °C	10~100V 160~350V	0.47~1000μF 1~100μF	1000 ~ 2000
	TE	173	Radial	For high temperature +130 °C	-40 to +130 °C	10~50V	3.3~4700μF	2000 ~ 3000
	KS	175	Radial	Over voltage vent operating facility	-25 to +105 °C	200,400V	4.7~470μF	2000
	FK	177	Radial	Long life for LED and ballast	-25 to +105 °C	160~500V	1~330μF	6000 ~ 8000
	FL	179	Radial	Long life for LED and ballast	-25 to +105 °C	160~500V	1~330μF	8000 ~ 10000
	LE	181	Radial	Long life for LED lighting	-25 to +105 °C	160~450V	1~68μF	12000 ~ 20000
	KY	183	Radial	Slim type	-25 to +105 °C	250~450V	10~150μF	2000
	LY	185	Radial	Slim type, longlife 5000hours	-25 to +105 °C	250~450V	10~150μF	5000
	HY	187	Radial	Slim type, longlife 10000hours	-25 to +105 °C	250~450V	12~120μF	10000
Non/Bi polarized type	NP	189	Radial	Non-polarized, 85 °C	-40 to +85 °C -25 to +85 °C	6.3~100V 160~250V	0.47~3300μF 0.47~47μF	2000
	NK	191	Radial	Non-polarized, 105 °C	-40 to +105 °C -25 to +105 °C	6.3~100V 160~250V	0.47~3300μF 0.47~47μF	2000
	BP	193	Radial	Bi-polarized	-40 to +105 °C	25/50/63V	2.2~15μF	2000
For Audio Equipment	SW	195	Radial	5mm height, for audio equipment	-40 to +85 °C	4~50V	0.1~470μF	1000
	SR	197	Radial	7mm height, for audio equipment	-40 to +85 °C	6.3~50V	0.1~220μF	1000
	RW	199	Radial	Standard, for audio equipment	-40 to +85 °C	6.3~100V	0.1~33,000μF	2000
	NR	201	Radial	Non-polar, for audio equipment	-40 to +85 °C	6.3~100V	0.47~1,000μF	2000
	LR	203	Snap-in	85 °C, for audio equipment	-40 to +85 °C	16~100V	680~33,000μF	2000
Large can type	LP	208	Snap-in	85 °C, Standard	-40 to +85 °C -25 to +85 °C	10~100V 160~450V	470~68000μF 47~2700μF	2000
	LS	212	Snap-in	85 °C, Miniaturized	-25 to +85 °C	160~450V	47~2700μF	2000
	LU	215	Snap-in	85 °C, Longlife 3000hours	-40 to +85 °C -25 to +85 °C	16~100V 160~450V	820~47000μF 56~2700μF	3000
	HP	219	Snap-in	105 °C, Standard	-40 to +105 °C -25 to +105 °C	10~100V 160~500V	330~68000μF 33~2200μF	2000
	HS	223	Snap-in	105 °C, Miniaturized	-25 to +105 °C	160~450V	33~2700μF	2000
	HW	226	Snap-in	105 °C, Low Profile 15mm height	-25 to +105 °C	160~400V	39~390μF	2000
	HU	228	Snap-in	105 °C, Longlife 3000hours	-40 to +105 °C -25 to +105 °C	10~100V 160~500V	560~47000μF 33~2700μF	3000
	HL	232	Snap-in	Long life with low ESR	-40 to +105 °C -25 to +105 °C	10~100V 160~500V	560~47000μF 47~1500μF	5000
	LT	237	Snap-in	4 Snap-in terminals type	-40 to +85 °C -25 to +85 °C	16~100V 160~450V	4700~82000μF 330~3300μF	2000
	HT	239	Snap-in	4 Snap-in terminals type	-25 to +105 °C	160~400V	82~1200μF	2000
For inverter air conditioner	UB	257	Snap-in	Useful life 4000hours	-25 to +85 °C	400~500V	330~1200μF	2000
	UC	259	Snap-in	Useful life 6000hours	-25 to +85 °C	400~500V	330~1200μF	3000
	UD	261	Snap-in	Useful life 10000hours	-25 to +85 °C	400~500V	330~1200μF	5000
	UJ	263	Snap-in	Useful life 3000hours	-25 to +105 °C	400~500V	330~1200μF	2000
	UK	265	Snap-in	Useful life 5000hours	-25 to +105 °C	400~500V	330~1200μF	3000
	UL	267	Snap-in	Useful life 7000hours	-25 to +105 °C	400~500V	330~1000μF	5000
Photo flash type	RF	269	Radial	Photo flash equipment	-20 to +55 °C	330/350V	100~450μF	5000times
	SF	270	Snap-in	Photo flash equipment	-20 to +55 °C	330/350V	150~1500μF	5000times
Screw large can type	RS	272	Screw	General	-40 to +85 °C	16~100V	3300~1000000μF	2000
	RG	275	Screw	Useful life 6000hours	-25 to +85 °C	160~450V	680~68000μF	2000
	RP	279	Screw	Useful life 10000hours	-25 to +85 °C	160~450V	680~68000μF	2000
	RX	283	Screw	useful life 20000hours	-25 to +85 °C	160~450V	220~47000μF	5000
	RU	286	Screw	useful life 12000hours high ripple current	-25 to +85 °C	350~450V	1000~22000μF	2000
	RJ	289	Screw	useful life 10000hours with stud	-25 to +85 °C	350~450V	1500~22000μF	2000
	RY	292	Screw	useful life 12000hours high ripple current with stud	-25 to +85 °C	350~450V	1500~22000μF	2000
	RK	295	Screw	General	-40 to +105 °C	16~100V	1500~1000000μF	2000
	RL	298	Screw	Long life	-25 to +105 °C	350~450V	680~15000μF	5000
	RM	301	Screw	useful life 6000hours	-25 to +105 °C	160~450V	220~47000μF	2000
	RH	304	Screw	useful life 8000hours high ripple current	-25 to +105 °C	160~450V	220~47000μF	2000
	RQ	307	Screw	useful life 6000hours with stud	-25 to +105 °C	160~450V	2200~47000μF	2000
	RT	310	Screw	useful life 8000hours high ripple current with stud	-25 to +105 °C	160~450V	2200~47000μF	2000

※About the Aluminum Electrolytic Capacitor related to Automotive Electronics applications, please contact us.

Conductive Polymer AL.E. Capacitors Radial type

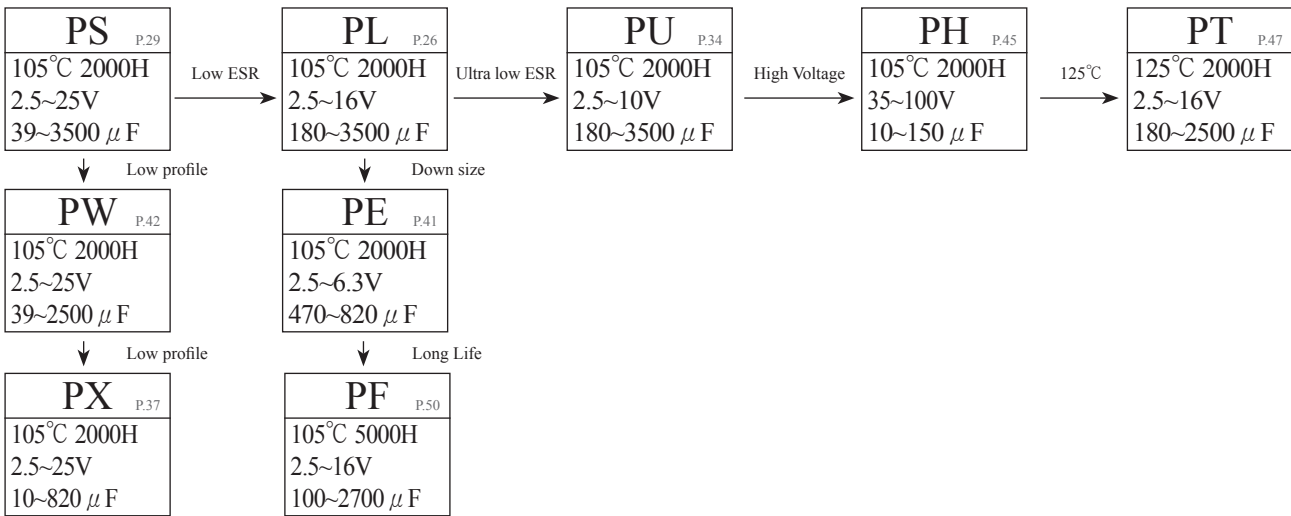

Conductive Polymer AL.E. Capacitors SMD type

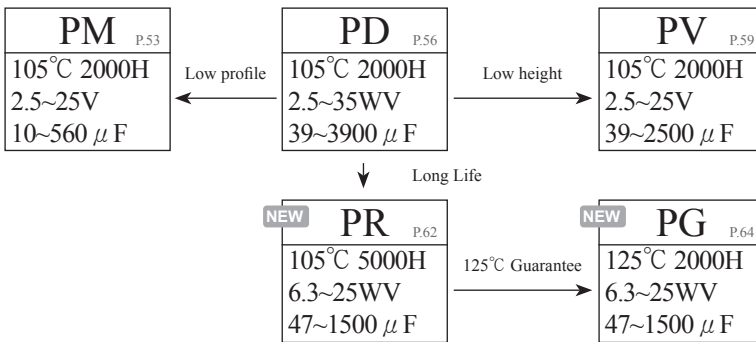

Aluminum Electrolytic Capacitors SMD type

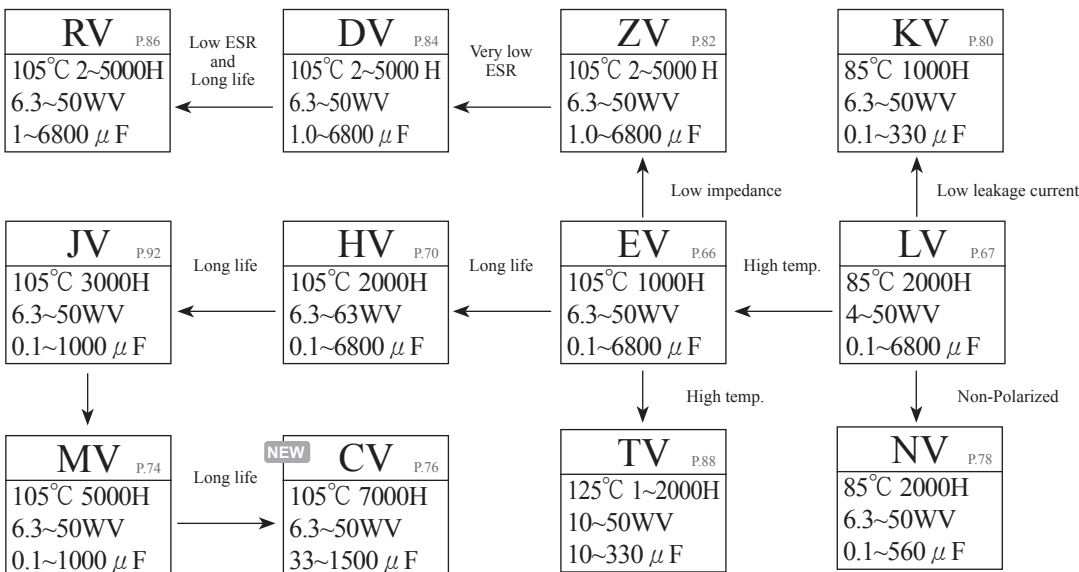

Radial type of aluminum Electrolytic Capacitors

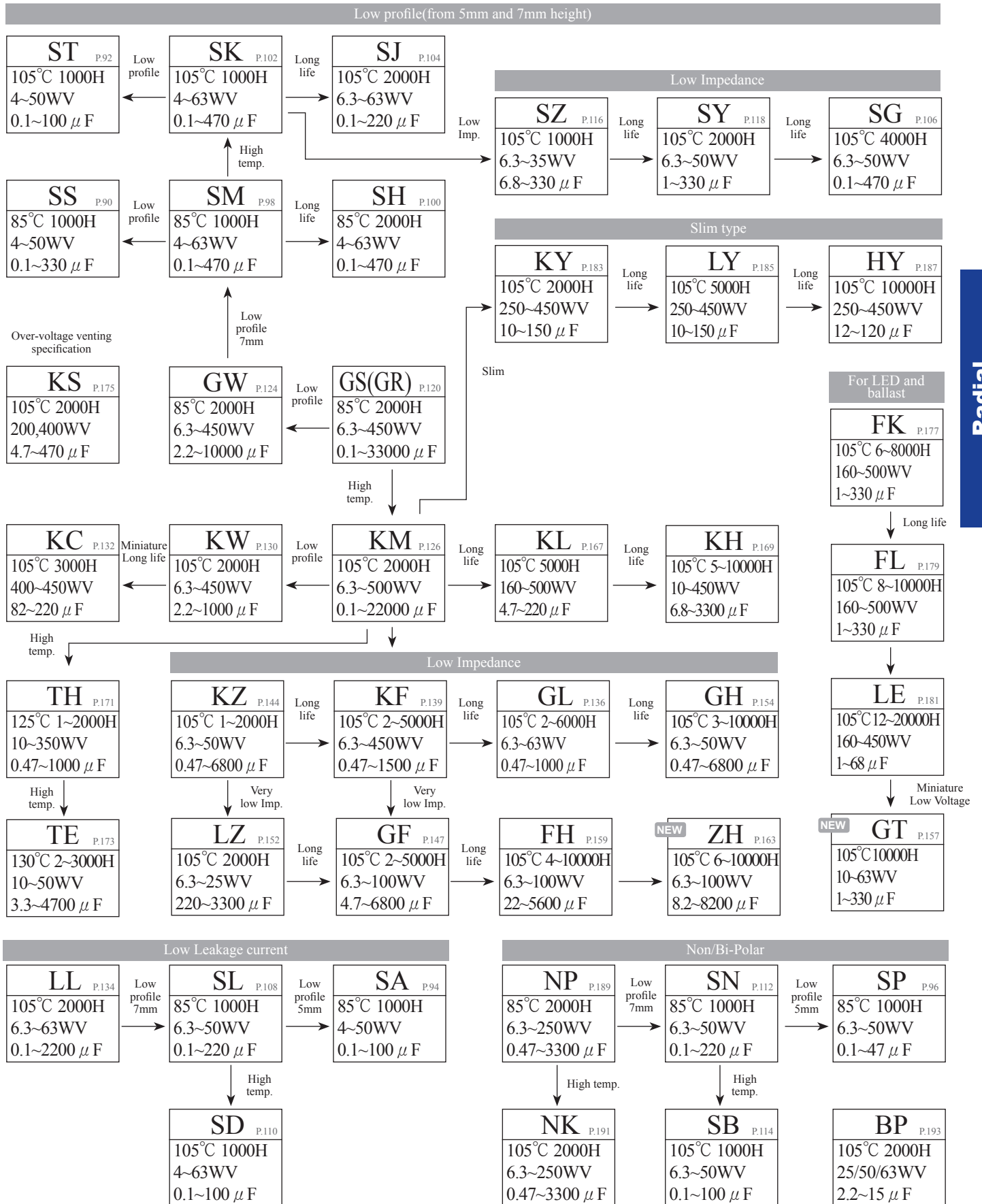

Aluminum Electrolytic Capacitors for audio equipment

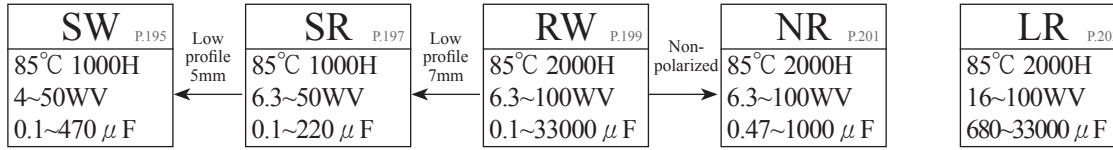

Snap-in type of aluminum Electrolytic Capacitors

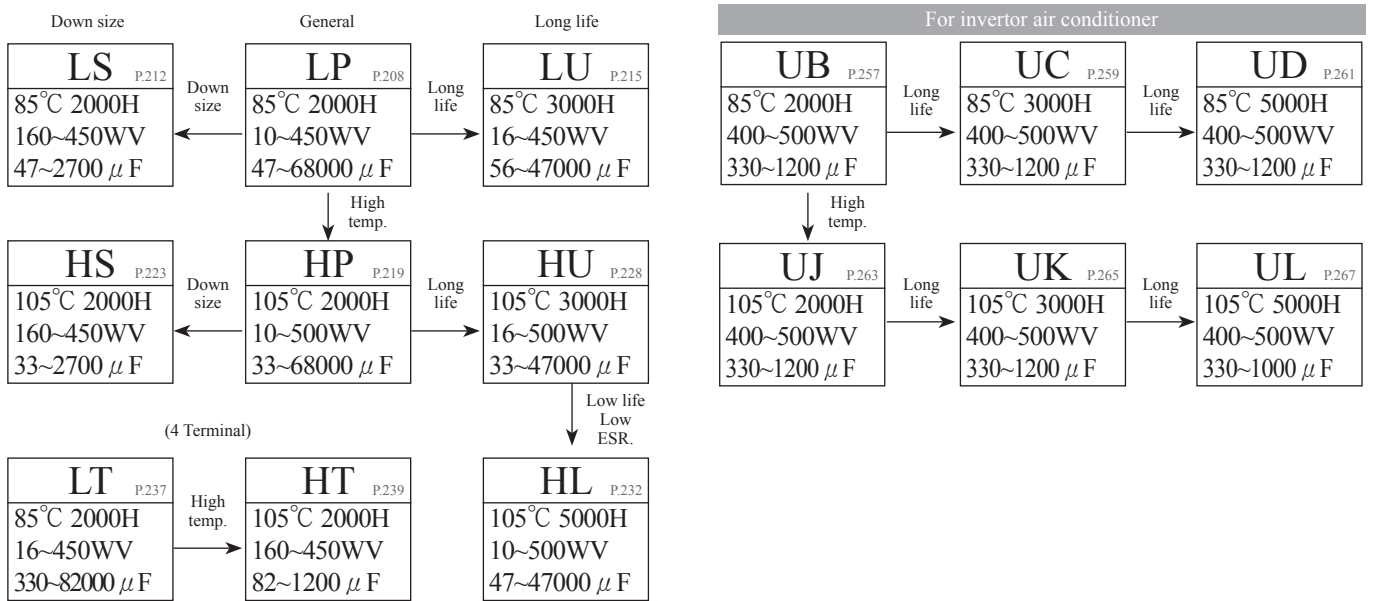
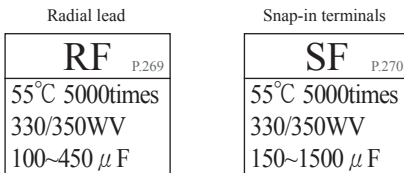
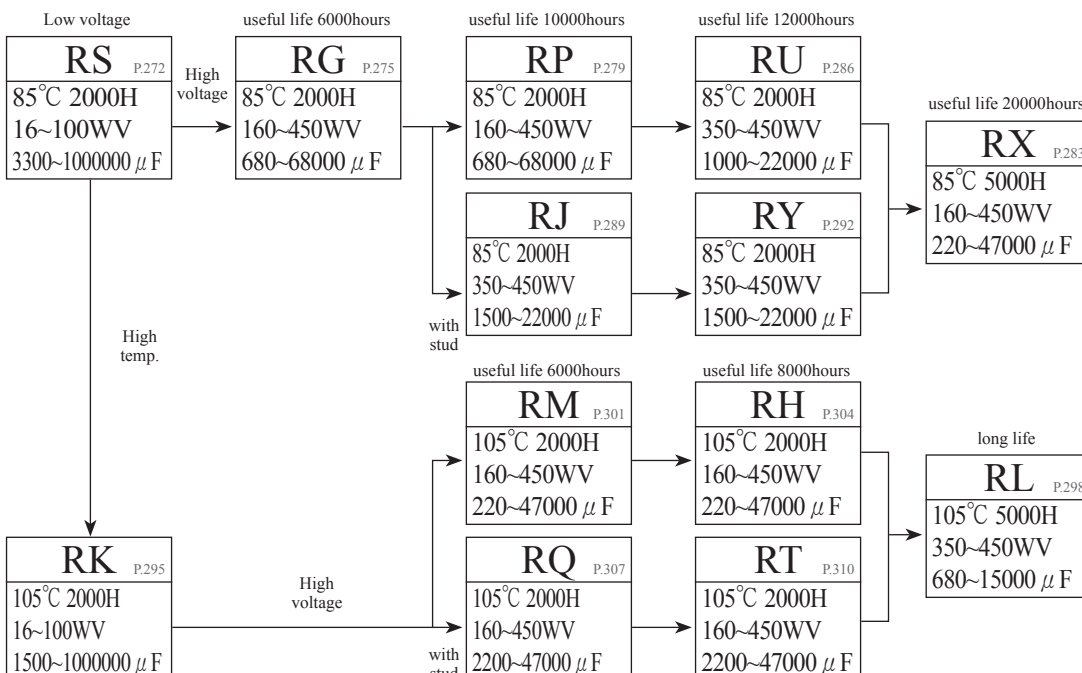
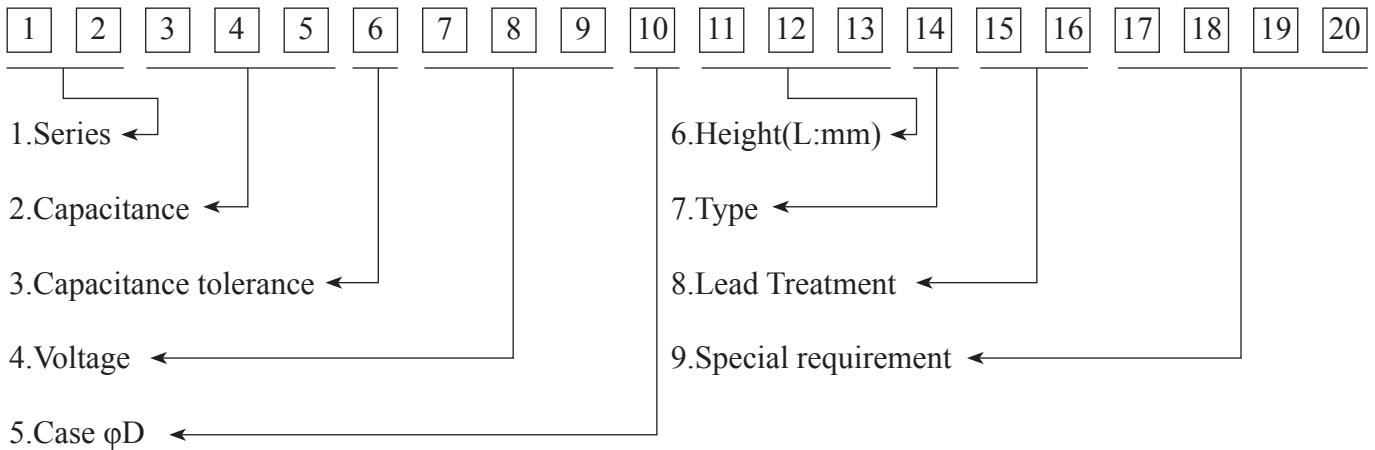

Photo flash type of aluminum Electrolytic Capacitors



Screw type of aluminum Electrolytic Capacitors





(1) Series

For the details, please refer to "List of the Products" on page3.

(2) Capacitance

Capacitance is shown in microfarads(uF)

μF	0.1	0.47	1	4.7	10	100	1000	10000
Code	0R1	R47	010	4R7	100	101	102	103

(3) Capacitance tolerance

Tolerance%	±5	±10	±20	±30	-10to+30	-10to+50	-10to+20	-10to100	0to+20	-30to+0	±15
Code	H	K	M	N	Q	T	V	W	Z	U	S
Tolerance%	0to+30	0to+40	0to+50	-5to+20	-8to+5	+5to+20	0to-20	-15to+20	-25to+20	-50to+0	-5to+30
Code	Y	X	A	J	E	I	B	P	L	O	C

(4) Voltage(W.V)

Voltage(W.V)	6.3	10	16	25	35	50	63	80	100	160	200	220	250	350	400	420	450	500
Code	6R3	010	016	025	035	050	063	080	100	160	200	220	250	350	400	420	450	500

(5) Case(φD)

Diameter	3	4	5	6.3	8	10	12	12.5	13	14.5	16	18	20	22	25	30	35	40	42	45	51	63.5	76.2	89	100
Code	A	B	C	E	F	G	H	Z	I	Y	J	K	L	M	N	O	P	Q	U	V	R	S	T	X	D

(6) Height(L:mm)

Description	5	5.5	5.8	6.5	7	7.7	8	8.7	9	10	10.5	11	12.5	14	16	17
Code	050	055	058	065	070	077	080	087	090	100	105	110	125	140	160	170

Description	20	25	25.5	31.5	35	35.5	41	47	52	83	98	118	141	151
Code	200	250	255	315	350	355	410	470	520	830	980	A18	A41	A51

(7) Type

Type	Without Lead Treatment	With Lead Treatment	Polymer
Code	A	E	P

(8) Lead Treatment

For the details, please refer to page9-13.

(9) Special & appearance requirement (The 17th, 18th, 19th, 20th code)

Code	Special
A	Terminal
B	Rubber
C	Lead wire
D	DF
E	Electrolyte
F	Pitch
G	Fill glue
H	Height requirement

Code	Special
I	LC
K	Vent line
L	Life
N	Nude
P	Sleeve, tray, print, PVC sleeve
Q	Capacitance, Cv, Break
R	Ripple current
S	Countermeasure

Code	Special
T	Temperature characteristic
V	Vt, Electrolyte paper
M	solder, technics, form. Case with stud
Y	clip loop
Z	Impedance
U	Package& Label

Remark:

1. If it's without lead treatment & special requirement, after the 14th code is blank
2. If it's with lead treatment & without require special requirement, the 17th 18th 19th 20th code is blank
3. If it's without lead treatment, but, with special requirement, the 15th 16th code filled with 0.
4. If it's without lead treatment, but with special requirement, also exceed 4 kinds, keystone characteristic is 4code.
5. If it's with lead treatment, but with 1 special requirement, only remark 17 code, latter three code is blank.
6. If it's with led treatment, but with 1 special requirement, and it is different from former data, the 17th is 0, the 18th code is characteristic.

Standard

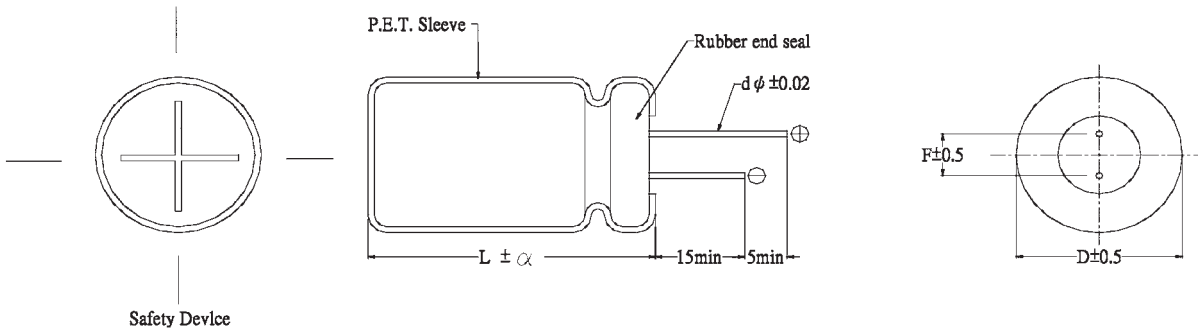

α	D<18	D= 18		D>18
		L<35.5	L≥35.5	
	1.5	1.5	2	2

Dφ	3	4	5	6.3	8		10	13	14.5	16	18	20	22	25
					L<20	L≥20								
F	1.0	1.5	2.0	2.5	3.5		5.0		7.5		10		12.5	
dφ	0.4	0.45	0.5		0.6		0.6		0.8				1.0	

Cutting & Forming

Part No. Code (15th, 16th)	Cutting & Forming	Size (mm)																						
CF	<p>Fig1</p>	<table border="1"> <tr> <td>Dφ</td> <td>4</td> <td>5</td> </tr> <tr> <td>F</td> <td>2</td> <td>2.5</td> </tr> </table>	Dφ	4	5	F	2	2.5																
	Dφ	4	5																					
F	2	2.5																						
	<p>Fig2</p>	<table border="1"> <tr> <td>Dφ</td> <td>4</td> <td>4</td> <td>4</td> <td>5</td> <td>5</td> <td>6.3</td> <td>6.3</td> <td>8</td> <td>10</td> <td>13</td> </tr> <tr> <td>F</td> <td>2.5</td> <td>3.5</td> <td>5</td> <td>3.5</td> <td>5</td> <td>3.5</td> <td>5</td> <td>5</td> <td>7.5</td> <td>7.5</td> </tr> </table>	Dφ	4	4	4	5	5	6.3	6.3	8	10	13	F	2.5	3.5	5	3.5	5	3.5	5	5	7.5	7.5
Dφ	4	4	4	5	5	6.3	6.3	8	10	13														
F	2.5	3.5	5	3.5	5	3.5	5	5	7.5	7.5														
KF	<p>Fig1</p>	<table border="1"> <tr> <td>Dφ</td> <td>4</td> <td>5</td> </tr> <tr> <td>F</td> <td>2</td> <td>2.5</td> </tr> <tr> <td>E</td> <td>1.12</td> <td>1.12</td> </tr> <tr> <td>H1</td> <td>4</td> <td>4</td> </tr> <tr> <td>H2</td> <td>1.8</td> <td>1.8</td> </tr> </table>	Dφ	4	5	F	2	2.5	E	1.12	1.12	H1	4	4	H2	1.8	1.8							
	Dφ	4	5																					
F	2	2.5																						
E	1.12	1.12																						
H1	4	4																						
H2	1.8	1.8																						
	<p>Fig2</p>	<table border="1"> <tr> <td>Dφ</td> <td>5</td> <td>6.3</td> <td>8</td> </tr> <tr> <td>F</td> <td>5</td> <td>5</td> <td>5</td> </tr> <tr> <td>E</td> <td>1.12</td> <td>1.12</td> <td>1.32</td> </tr> <tr> <td>H1</td> <td>4</td> <td>4</td> <td>4</td> </tr> <tr> <td>H2</td> <td>1.8</td> <td>1.8</td> <td>1.8</td> </tr> </table>	Dφ	5	6.3	8	F	5	5	5	E	1.12	1.12	1.32	H1	4	4	4	H2	1.8	1.8	1.8		
Dφ	5	6.3	8																					
F	5	5	5																					
E	1.12	1.12	1.32																					
H1	4	4	4																					
H2	1.8	1.8	1.8																					

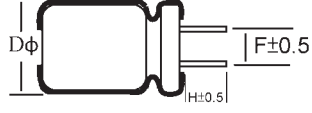
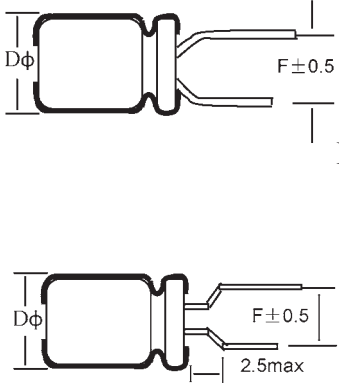
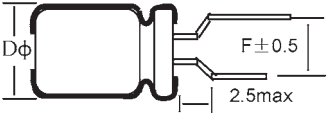
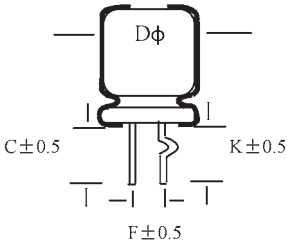
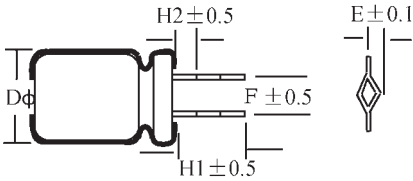
Part No. Code (15th, 16th)	Cutting & Forming	Size (mm)																																													
CA		<table border="1" data-bbox="775 477 1461 544"> <tr> <td>Dφ</td> <td>4</td> <td>5</td> <td>6.3</td> <td>8</td> <td>10</td> <td>13</td> <td>16</td> <td>18</td> <td>22</td> <td>25</td> </tr> <tr> <td>F</td> <td>1.5</td> <td>2</td> <td>2.5</td> <td>3.5</td> <td>5</td> <td>5</td> <td>7.5</td> <td>7.5</td> <td>10</td> <td>12.5</td> </tr> </table>	Dφ	4	5	6.3	8	10	13	16	18	22	25	F	1.5	2	2.5	3.5	5	5	7.5	7.5	10	12.5																							
Dφ	4	5	6.3	8	10	13	16	18	22	25																																					
F	1.5	2	2.5	3.5	5	5	7.5	7.5	10	12.5																																					
FA	 <p data-bbox="671 831 730 869">Fig1</p>  <p data-bbox="671 1099 730 1137">Fig2</p>	<p data-bbox="775 696 834 734">Fig1</p> <table border="1" data-bbox="775 734 962 801"> <tr> <td>Dφ</td> <td>4</td> <td>5</td> </tr> <tr> <td>F</td> <td>2</td> <td>2.5</td> </tr> </table> <p data-bbox="775 869 834 907">Fig2</p> <table border="1" data-bbox="775 907 1211 974"> <tr> <td>Dφ</td> <td>4</td> <td>5</td> <td>6.3</td> <td>8</td> <td>10</td> <td>13</td> </tr> <tr> <td>F</td> <td>5</td> <td>5</td> <td>5</td> <td>5</td> <td>7.5</td> <td>7.5</td> </tr> </table> <table border="1" data-bbox="775 1032 1099 1066"> <tr> <th>Part Number</th> <th>Forming</th> </tr> </table> <table border="1" data-bbox="775 1111 1315 1178"> <tr> <td>F</td> <td>2</td> <td>2.5</td> <td>3.5</td> <td>5</td> <td>7.5</td> </tr> <tr> <td>Code (15th, 16th)</td> <td>FB</td> <td>FC</td> <td>FD</td> <td>FA</td> <td>FE</td> </tr> </table>	Dφ	4	5	F	2	2.5	Dφ	4	5	6.3	8	10	13	F	5	5	5	5	7.5	7.5	Part Number	Forming	F	2	2.5	3.5	5	7.5	Code (15th, 16th)	FB	FC	FD	FA	FE											
Dφ	4	5																																													
F	2	2.5																																													
Dφ	4	5	6.3	8	10	13																																									
F	5	5	5	5	7.5	7.5																																									
Part Number	Forming																																														
F	2	2.5	3.5	5	7.5																																										
Code (15th, 16th)	FB	FC	FD	FA	FE																																										
CK		<table border="1" data-bbox="775 1290 1337 1429"> <tr> <td>Dφ</td> <td>4</td> <td>5</td> <td>6.3</td> <td>8</td> <td>10</td> <td>13</td> <td>16</td> <td>18</td> </tr> <tr> <td>F</td> <td>1.5</td> <td>2</td> <td>2.5</td> <td>3.5</td> <td>5</td> <td>5</td> <td>7.5</td> <td>7.5</td> </tr> <tr> <td>C</td> <td>4</td> <td>4</td> <td>4</td> <td>4</td> <td>4.5</td> <td>4.5</td> <td>4.5</td> <td>4.5</td> </tr> <tr> <td>K</td> <td>4</td> <td>4</td> <td>4</td> <td>4</td> <td>4.5</td> <td>4.5</td> <td>4.5</td> <td>4.5</td> </tr> </table>	Dφ	4	5	6.3	8	10	13	16	18	F	1.5	2	2.5	3.5	5	5	7.5	7.5	C	4	4	4	4	4.5	4.5	4.5	4.5	K	4	4	4	4	4.5	4.5	4.5	4.5									
Dφ	4	5	6.3	8	10	13	16	18																																							
F	1.5	2	2.5	3.5	5	5	7.5	7.5																																							
C	4	4	4	4	4.5	4.5	4.5	4.5																																							
K	4	4	4	4	4.5	4.5	4.5	4.5																																							
KA	 <p data-bbox="671 1872 730 1910">Fig1</p>	<p data-bbox="775 1704 834 1742">Fig1</p> <table border="1" data-bbox="775 1742 1337 1910"> <tr> <td>Dφ</td> <td>5</td> <td>6.3</td> <td>8</td> <td>10</td> <td>13</td> <td>16</td> <td>18</td> <td>22</td> </tr> <tr> <td>F</td> <td>2</td> <td>2.5</td> <td>3.5</td> <td>5</td> <td>5</td> <td>7.5</td> <td>7.5</td> <td>10</td> </tr> <tr> <td>E</td> <td>1.12</td> <td>1.12</td> <td>1.32</td> <td>1.32</td> <td>1.32</td> <td>1.32</td> <td>1.32</td> <td>1.82</td> </tr> <tr> <td>H1</td> <td>4</td> <td>4</td> <td>4</td> <td>4.5</td> <td>4.5</td> <td>4.5</td> <td>4.5</td> <td>4.5</td> </tr> <tr> <td>H2</td> <td>1.8</td> <td>1.8</td> <td>1.8</td> <td>1.8</td> <td>1.8</td> <td>1.8</td> <td>1.8</td> <td>1.8</td> </tr> </table>	Dφ	5	6.3	8	10	13	16	18	22	F	2	2.5	3.5	5	5	7.5	7.5	10	E	1.12	1.12	1.32	1.32	1.32	1.32	1.32	1.82	H1	4	4	4	4.5	4.5	4.5	4.5	4.5	H2	1.8	1.8	1.8	1.8	1.8	1.8	1.8	1.8
Dφ	5	6.3	8	10	13	16	18	22																																							
F	2	2.5	3.5	5	5	7.5	7.5	10																																							
E	1.12	1.12	1.32	1.32	1.32	1.32	1.32	1.82																																							
H1	4	4	4	4.5	4.5	4.5	4.5	4.5																																							
H2	1.8	1.8	1.8	1.8	1.8	1.8	1.8	1.8																																							

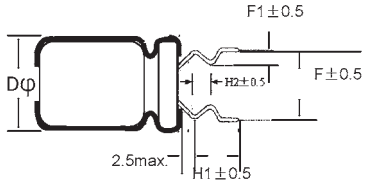
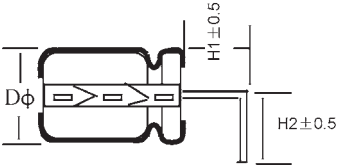
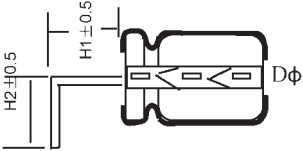
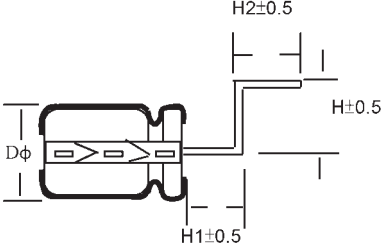
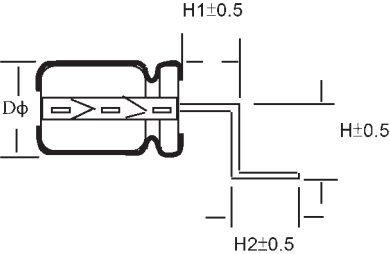
Part No. Code (15th, 16th)	Cutting & Forming	Size (mm)																																	
EF		<table border="1"> <tr> <td>Dφ</td> <td>4</td> <td>5</td> <td>6.3</td> <td>8</td> </tr> <tr> <td>F</td> <td>5</td> <td>5</td> <td>5</td> <td>5</td> </tr> <tr> <td>F1</td> <td>1.2</td> <td>1.2</td> <td>1.2</td> <td>1.2</td> </tr> <tr> <td>H1</td> <td>4</td> <td>4</td> <td>4</td> <td>4</td> </tr> <tr> <td>H2</td> <td>1.8</td> <td>1.8</td> <td>1.8</td> <td>1.8</td> </tr> </table>	Dφ	4	5	6.3	8	F	5	5	5	5	F1	1.2	1.2	1.2	1.2	H1	4	4	4	4	H2	1.8	1.8	1.8	1.8								
Dφ	4	5	6.3	8																															
F	5	5	5	5																															
F1	1.2	1.2	1.2	1.2																															
H1	4	4	4	4																															
H2	1.8	1.8	1.8	1.8																															
CR		<table border="1"> <tr> <td>Dφ</td> <td>4</td> <td>5</td> <td>6.3</td> <td>8</td> <td>10</td> <td>13</td> <td>16</td> <td>18</td> <td>22</td> <td>25</td> </tr> <tr> <td>F</td> <td>1.5</td> <td>2</td> <td>2.5</td> <td>3.5</td> <td>5</td> <td>5</td> <td>7.5</td> <td>7.5</td> <td>10</td> <td>12.5</td> </tr> <tr> <td>H1</td> <td>2.5</td> <td>2.5</td> <td>2.5</td> <td>2.5</td> <td>2.5</td> <td>2.5</td> <td>2.5</td> <td>2.5</td> <td>2.5</td> <td>2.5</td> </tr> </table>	Dφ	4	5	6.3	8	10	13	16	18	22	25	F	1.5	2	2.5	3.5	5	5	7.5	7.5	10	12.5	H1	2.5	2.5	2.5	2.5	2.5	2.5	2.5	2.5	2.5	2.5
Dφ	4	5	6.3	8	10	13	16	18	22	25																									
F	1.5	2	2.5	3.5	5	5	7.5	7.5	10	12.5																									
H1	2.5	2.5	2.5	2.5	2.5	2.5	2.5	2.5	2.5	2.5																									
CL		<table border="1"> <tr> <td>Dφ</td> <td>4</td> <td>5</td> <td>6.3</td> <td>8</td> <td>10</td> <td>13</td> <td>16</td> <td>18</td> <td>22</td> <td>25</td> </tr> <tr> <td>F</td> <td>1.5</td> <td>2</td> <td>2.5</td> <td>3.5</td> <td>5</td> <td>5</td> <td>7.5</td> <td>7.5</td> <td>10</td> <td>12.5</td> </tr> <tr> <td>H1</td> <td>2.5</td> <td>2.5</td> <td>2.5</td> <td>2.5</td> <td>2.5</td> <td>2.5</td> <td>2.5</td> <td>2.5</td> <td>2.5</td> <td>2.5</td> </tr> </table>	Dφ	4	5	6.3	8	10	13	16	18	22	25	F	1.5	2	2.5	3.5	5	5	7.5	7.5	10	12.5	H1	2.5	2.5	2.5	2.5	2.5	2.5	2.5	2.5	2.5	2.5
Dφ	4	5	6.3	8	10	13	16	18	22	25																									
F	1.5	2	2.5	3.5	5	5	7.5	7.5	10	12.5																									
H1	2.5	2.5	2.5	2.5	2.5	2.5	2.5	2.5	2.5	2.5																									
CS		<table border="1"> <tr> <td>Dφ</td> <td>4</td> <td>5</td> <td>6.3</td> <td>8</td> <td>10</td> <td>13</td> <td>16</td> <td>18</td> <td>22</td> <td>25</td> </tr> <tr> <td>F</td> <td>1.5</td> <td>2</td> <td>2.5</td> <td>3.5</td> <td>5</td> <td>5</td> <td>7.5</td> <td>7.5</td> <td>10</td> <td>12.5</td> </tr> </table>	Dφ	4	5	6.3	8	10	13	16	18	22	25	F	1.5	2	2.5	3.5	5	5	7.5	7.5	10	12.5											
Dφ	4	5	6.3	8	10	13	16	18	22	25																									
F	1.5	2	2.5	3.5	5	5	7.5	7.5	10	12.5																									
CZ		<table border="1"> <tr> <td>Dφ</td> <td>4</td> <td>5</td> <td>6.3</td> <td>8</td> <td>10</td> <td>13</td> <td>16</td> <td>18</td> <td>22</td> <td>25</td> </tr> <tr> <td>F</td> <td>1.5</td> <td>2</td> <td>2.5</td> <td>3.5</td> <td>5</td> <td>5</td> <td>7.5</td> <td>7.5</td> <td>10</td> <td>12.5</td> </tr> </table>	Dφ	4	5	6.3	8	10	13	16	18	22	25	F	1.5	2	2.5	3.5	5	5	7.5	7.5	10	12.5											
Dφ	4	5	6.3	8	10	13	16	18	22	25																									
F	1.5	2	2.5	3.5	5	5	7.5	7.5	10	12.5																									

Taping

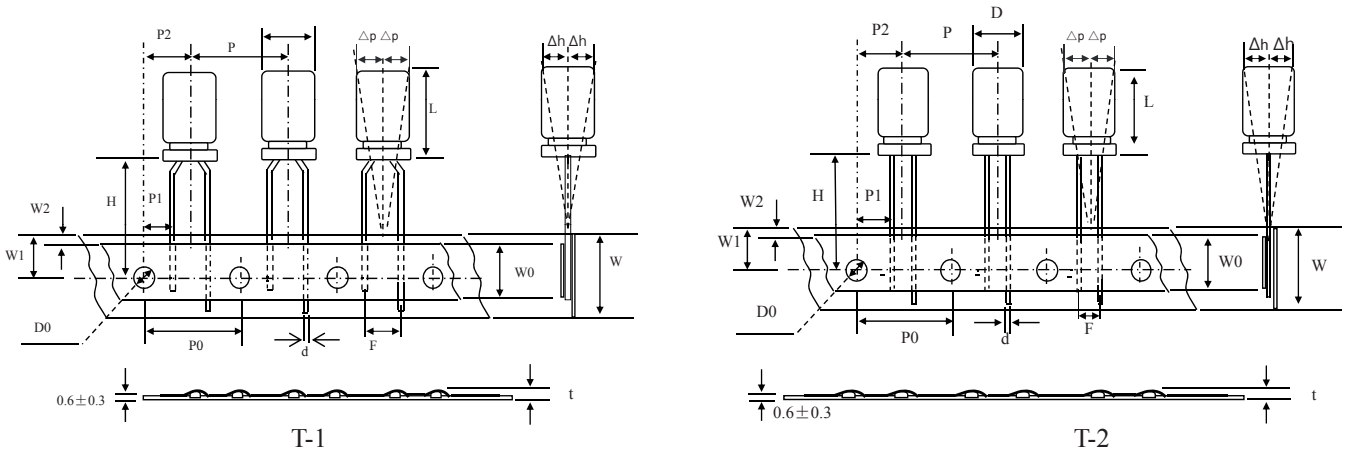

Specification Information

Code	D	L	d	P	P0	P1	P2	F	W	W0	W1	W2	H	D0	Δh	ΔP	t	code	Fig
Tol.	± 0.5	Max	± 0.02	± 1.0	± 0.2	± 0.7	± 1.3	$\frac{0.4}{-0.2}$	± 0.5	± 0.5	± 0.5	Max	$\frac{0.75}{-0.5}$	± 0.2	Max	Max	Max		
Item	4	5-7(+1)	0.45	12.7	12.7	$\frac{5.35}{5.1}$	6.35	$\frac{2}{2.5}$	18	11	9	2	18.5	4.0	1	1.0	1.5	TB TC	T-1
	5	$\frac{5-7(+1)}{9-15(\pm 1.5)}$	$\frac{0.45}{0.5}$	12.7	12.7	4.6	6.35	2.5	18	11	9	2	18.5	4.0	1	1.0	1.5	TC	

Code	D	L	d	P	P0	P1	P2	F	W	W0	W1	W2	H	D0	Δh	ΔP	t	code	Fig
Tol.	± 0.5	Max	± 0.02	± 1.0	± 0.2	± 0.7	± 1.3	$\frac{0.4}{-0.2}$	± 0.5	± 0.5	± 0.5	Max	$\frac{0.75}{-0.5}$	± 0.2	Max	Max	Max		
Item	5	5-7(+1)	0.45	12.7	12.7	5.35	6.35	2.0	18	11	9	2.0	18.5	4.0	1	1	1.5	TB	T-2
		$\frac{5-7(+1)}{9-15(\pm 1.5)}$	$\frac{0.45}{0.5}$															TC	
	6.3	5(+1)	0.45	12.7	12.7	5.1	6.35	2.5	18	11	9	2.0	18.5	4.0	1	1	1.5	TC	
		7(+1)	0.5															TC	
$\frac{10(+1)^*}{9-15(\pm 1.5)}$		$\frac{0.6}{0.5}$	TC																
Item	8	5-7(+1)	0.5	12.7	12.7	4.6	6.35	3.5	18	11	9	2.0	18.5	4.0	1	1	1.5	TD	
		8(+1)*	0.6															TD	
		$\frac{11.5(+1.5)^*}{9-20(\pm 1.5)}$	$\frac{0.6}{0.5}$															TD	
		9-20(+1.5)	0.5															TD	
Item	10	9-30(+1.5)	0.6	12.7	12.7	3.85	6.35	5.0	18	11	9	2.0	18.5	4.0	1	1	1.5	TA	
Item	13	13-40(+1.5)	0.6	15	15	5	7.5	5.0	18	15	9	2.0	18.5	4.0	2	2	1.5	TA	

* : In this case, that is suitable for polymer.

Taping

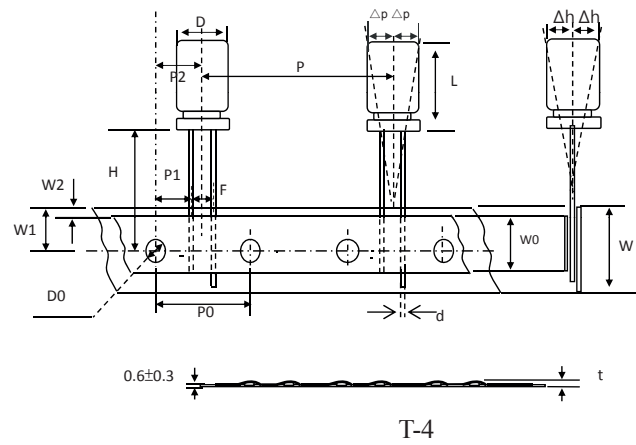
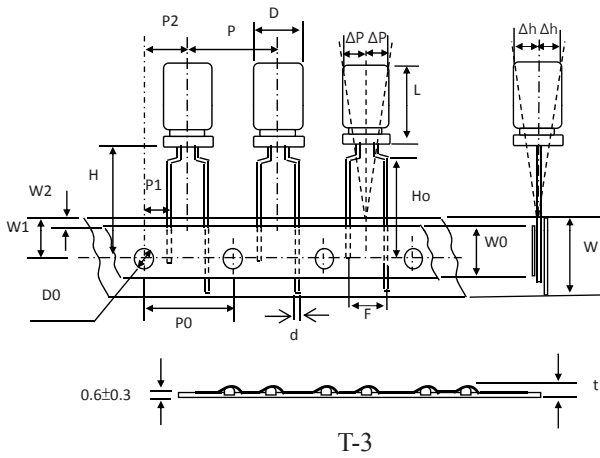

Specification Information

Code	D	L	d	P	P0	P1	P2	F	W	W0	W1	W2	H	H0	D0	Δh	ΔP	t	code	Fig
Tol.	±0.5	Max	±0.02	±1.0	±0.2	±0.7	±1.0	$\frac{0.4}{-0.2}$	±0.5	±0.5	±0.5	Max	$\frac{0.75}{-0.5}$	±0.5	±0.2	Max	Max	Max		
Item	4	5-7(+1)	0.45	12.7	12.7	3.85	6.35	5	18	11	9	2.0	18.5	16	4.0	1	1	1.5	TA	T-3
	5	5-7(+1)	0.45	12.7	12.7	3.85	6.35	5	18	11	9	2.0	18.5	16	4.0	1	1	1.5		
		9-15(±1.5)	0.5																	
	6.3	5(+1)	0.45	12.7	12.7	3.85	6.35	5	18	11	9	2.0	18.5	16	4.0	1	1	1.5		
		7(+1)	0.5																	
		10(+1)*	0.6																	
8	9-15(±1.5)	0.5	12.7	12.7	3.85	6.35	5	18	11	9	2.0	18.5	16	4.0	1	1	1.5			
	5-8(+1)	0.5																		
		9-20(±1.5)	0.5																	

Code	D	L	d	P	P0	P1	P2	F	W	W0	W1	W2	H	D0	Δh	ΔP	t	code	Fig
Item	±0.5	±1.5	±0.02	±1.0	±0.2	±0.7	±1.3	$\frac{0.4}{-0.2}$	±0.5	±0.5	±0.5	Max	$\frac{+0.75}{-0.5}$	±0.2	Max	Min	Max		
	13	13~40(±1.5)	0.6	25.4	12.7	3.85	6.35	5	18	15	9	2.0	18.5	4.0	2	2	1.5	TA	T-4
	16	16~40(±1.5)	0.8	30	15	3.75	7.5	7.5	18	15	9	2.0	18.5	4.0	2	2	1.5	TE	

* : In this case, that is suitable for polymer.

Part Number Ammo Package

F	5	2	2.5	3.5	7.5	SMD
Code (15th, 16th)	TA	TB	TC	TD	TE	TR

Part Number Reel Package

F	5	2	2.5	3.5	7.5
Code (15th, 16th)	RA	RB	RC	RD	RE

Package Information

Size $\phi D \times L$ (mm)	Ammo Package			Size $\phi D \times L$ (mm)	Reel Package	
	W	A	Quantity (pcs)		AW	Quantity (pcs)
4 x all	227	51	2500	4 x all	45	1800
5 x all	227	51	2000	5 x all	45	1300
6.3 x all	227	51	1500	6.3 x all	45	1000
8 x 5~16	227	51	800	8 x 5~17	45	800
8 x 17~25	191	57	800	8 x 18~28	55	800
10 x 7~15	227	51	600	10 x 7~17	45	600
10 x 16~20	191	57	500	10 x 18~28	55	600
10 x 21~25	190	60	500	13 x 13~17	45	300
13 x 13~15	227	51	300	13 x 18~28	55	300
13 x 16~20	191	57	300	16 x 13~17	45	200
13 x 21~25	190	60	300	16 x 18~28	55	200
13 x 26~30	216	64	300			
16 x 16~20	191	57	200			
16 x 21~25	216	64	200			
16 x 26~30	254	67	250			
16 x 31~35.5	230	71	250			

Ammo Package

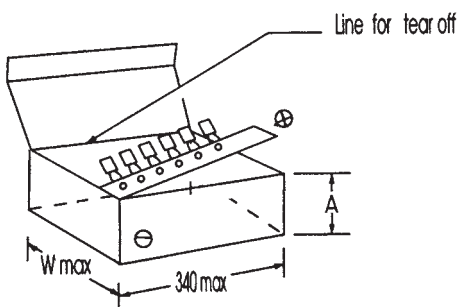

Reel Package

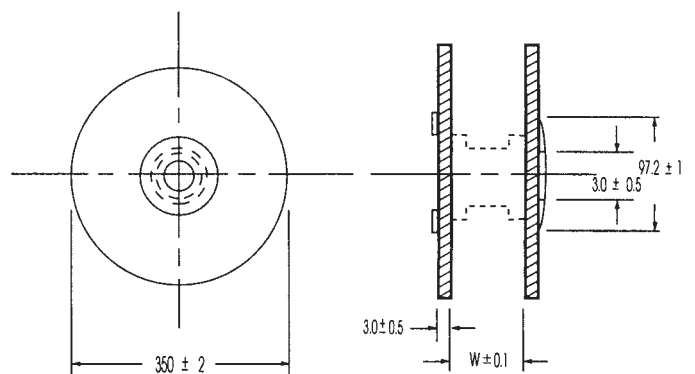

Available terminal for Snap-in Type

Please consult us about terminal type other those blow listed.

1. Standard terminal type

Terminal code:PP

D=Φ22 to Φ40

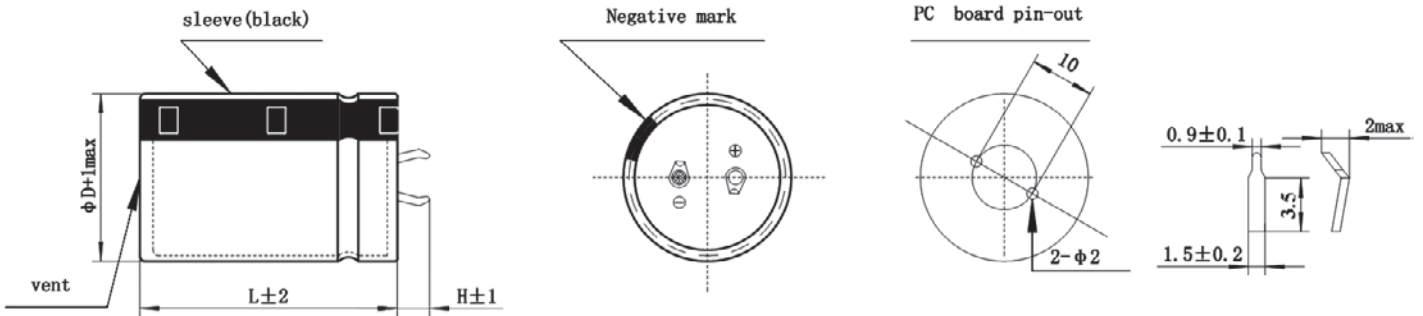

Standard snap-in terminals:Length 6.0 ± 1 mm. Also available with length of 4.0 ± 1 mm

2. Vibration proof terminal T type

Terminal code:CP

D=Φ30 to Φ40

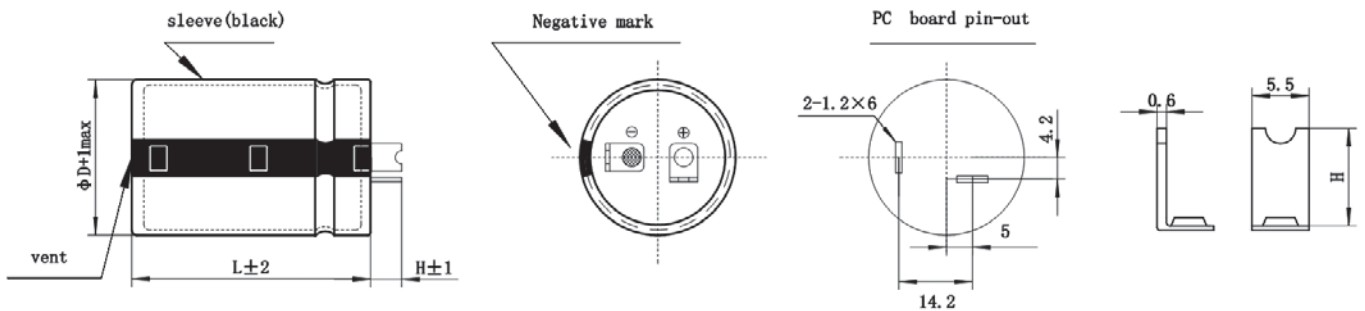

Standard terminals:Length 4.5 ± 1 mm. Also available with length of 5.5 ± 1 mm

3. Soldering Type terminal

Terminal code:VP

D=Φ30 to Φ40

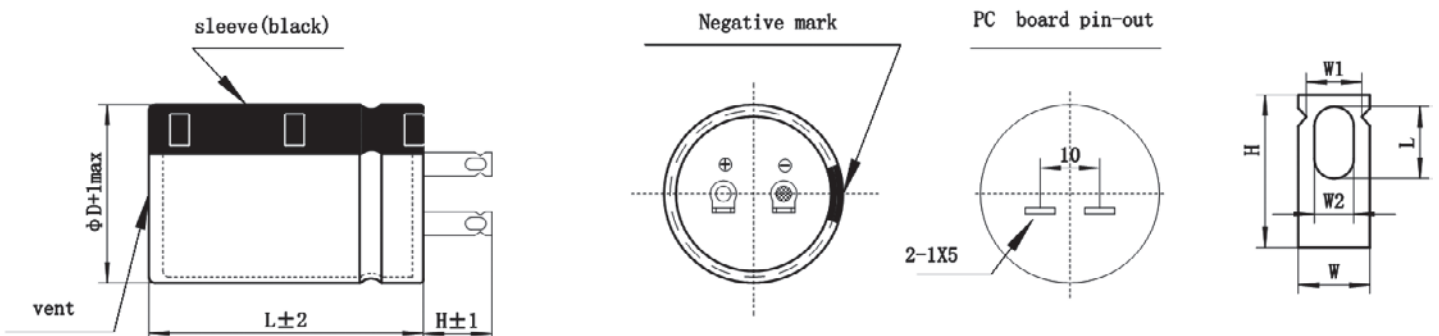

Standard terminals:Length 6 ± 1 mm. Also available with length of 5.0 ± 1 mm or 12.0 ± 1 mm

4. Vibration proof terminal U type

Terminal code:HP

D=Φ30 to Φ40

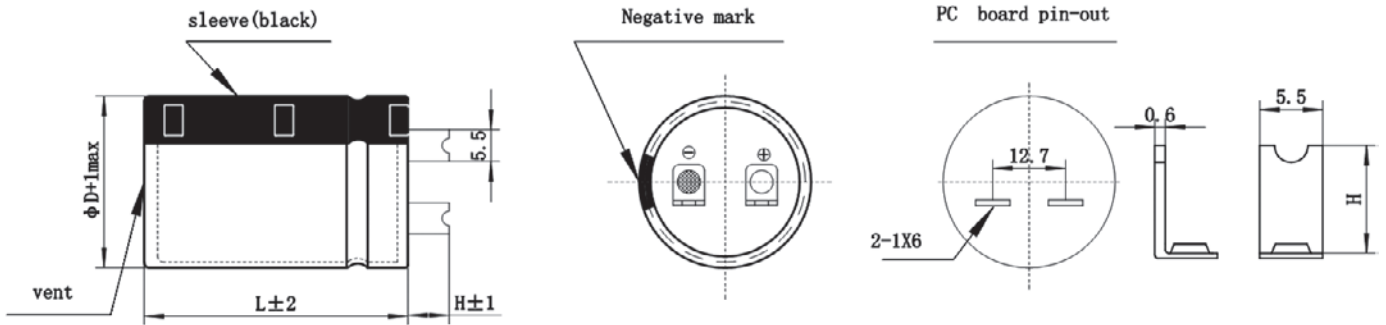

Standard terminals:Length 6±1mm.

5. Long terminal for Left or right bending type

Terminal code:TP

D=Φ22 to Φ40

Left bending(C+L):

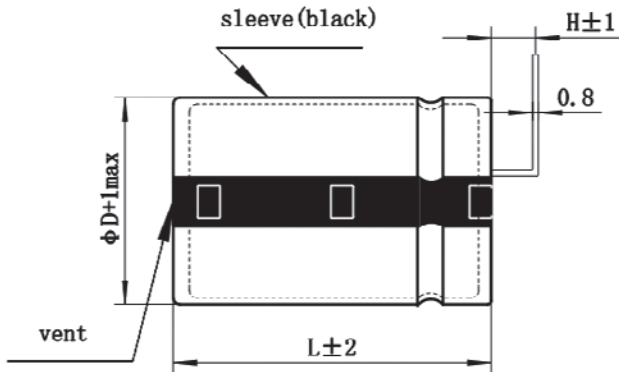

Negative mark

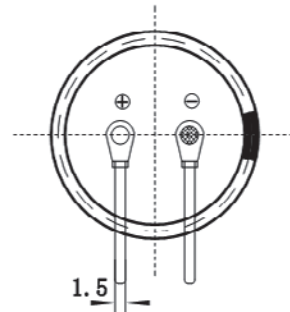

PC board pin-out

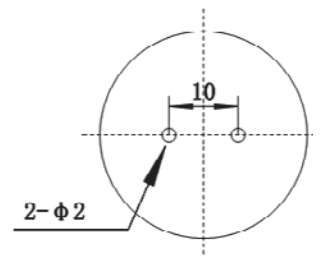

Right bending(C+R):

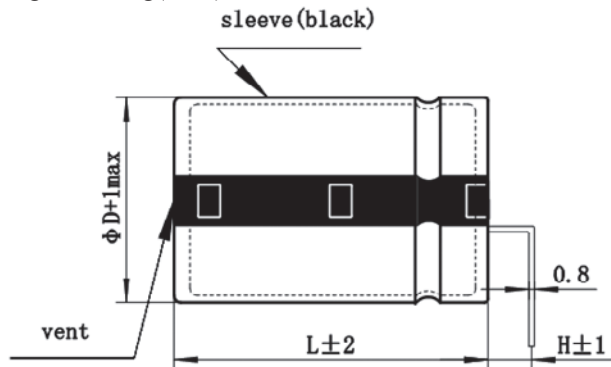

Negative mark

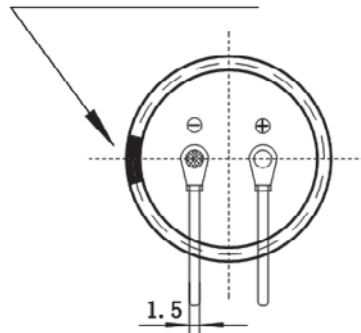

PC board pin-out

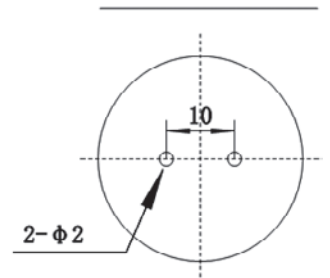

Standard terminals:H Length 2.5±1mm.

6. Slim terminal type

Terminal code:LP

D=Φ22 to Φ40

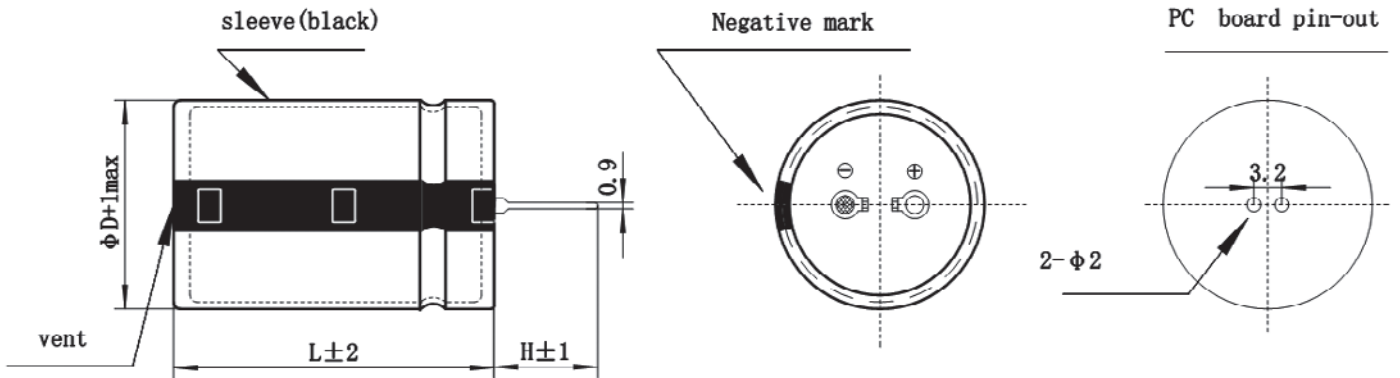

Standard terminals: Length 9.5 ± 1 mm. Also available with length of 4.0 ± 1 mm.

7. 3pin snap-in terminal type

Terminal code:ZP

D=Φ22 to Φ40

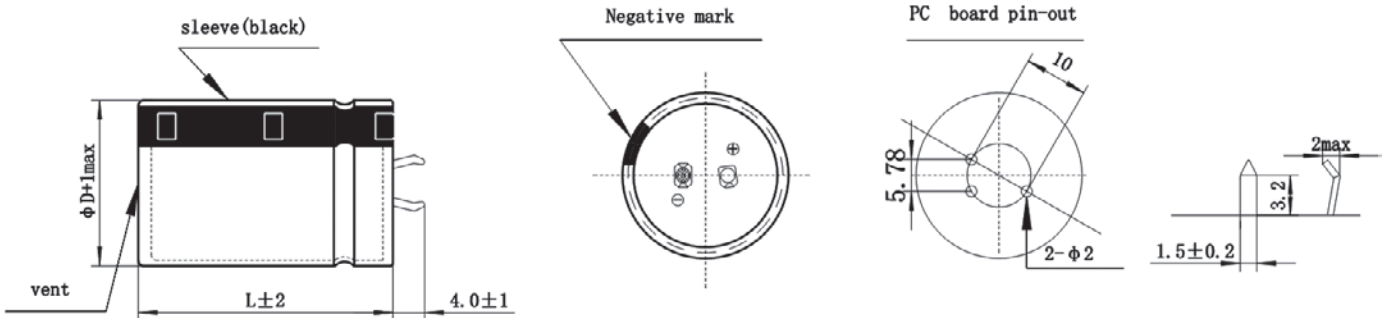

8. 4pin snap-in terminal type

Terminal code:YP

D=Φ30 to Φ40

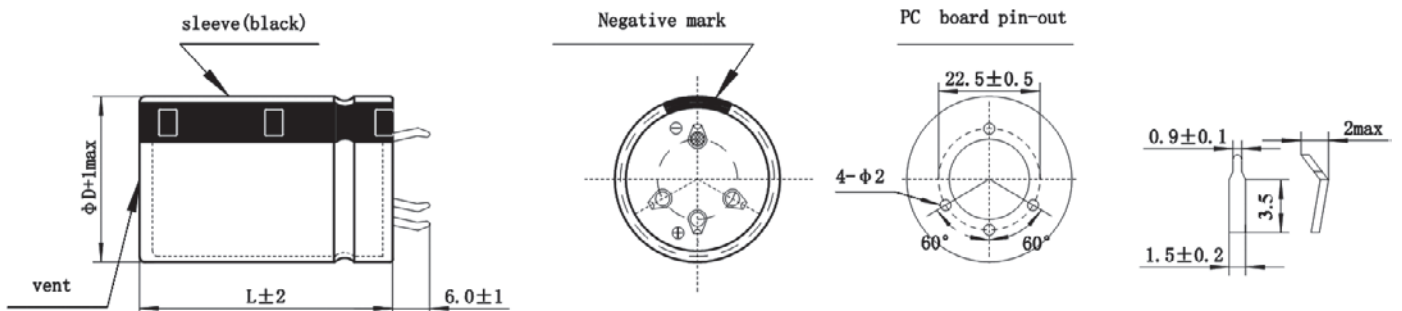

Package for Snap-in type

Packing

Capacitor diameter D(mm)	Length L(mm)	Terminal length H(mm)	Each carton packing Qty units(pcs.)	Box/carton units(pcs.)	Each box packing Qty units(pcs.)
20	all	/	720	6	120
22	all	/	600	6	100
25	all	/	500	5	100
30	≤36	<6	400	8	50
30	≥36	≥6	300	6	50
35	<27	/	400	8	50
35	27≤L≤42	/	300	6	50
35	>42	/	200	4	50
40	<37	/	200	5	40
40	37≤L<47	/	160	4	40
40	≥47	/	120	3	40

Packing of Snap-in



Carrier tape

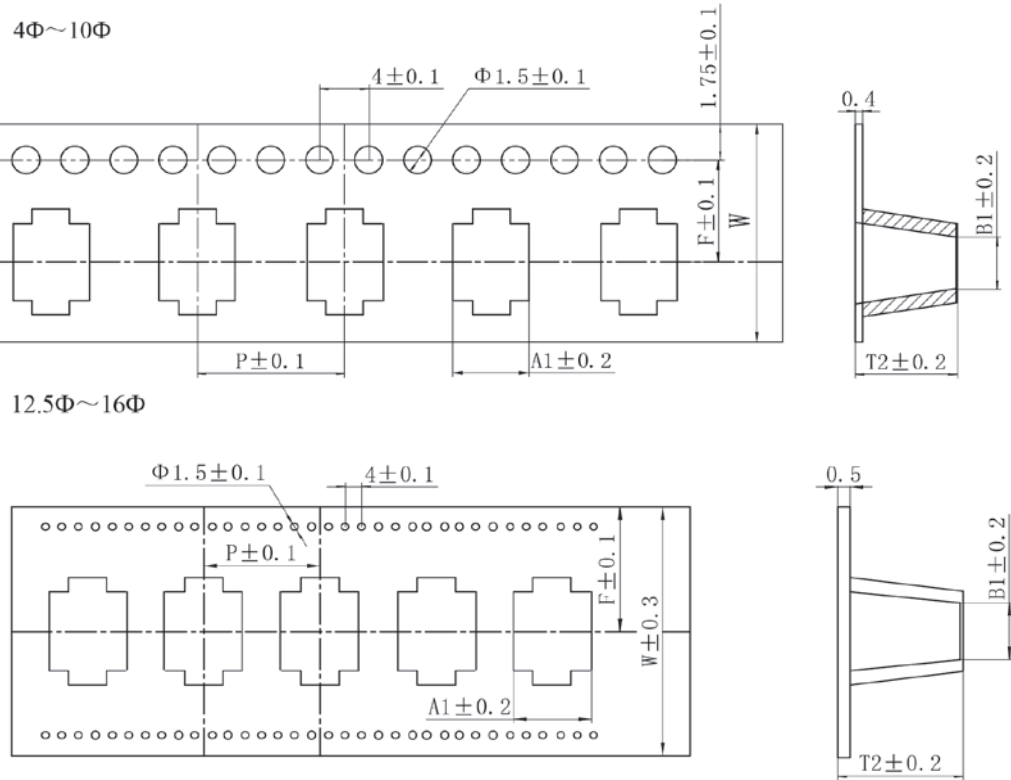

Unit: mm

φD	4x5.5	5x5.5	5x5.8	6.3x6.1	6.3x5.5	6.3x5.8	6.3x7.7	8x6.5	8x7.7	8x8.7	8x10.5	8x11.7	10x8.7	10x10.5	10x12.4	12.5X14	16X17
W	12.0	12.0	12.0	16	16.0	16.0	16.0	16	16	24.0	24.0	24.0	24	24.0	24.0	32	44
P	8.0	12.0	12.0	12	12.0	12.0	12.0	12	12	16.0	16.0	16.0	16	16.0	16.0	24	28
F	5.5	5.5	5.5	7.5	7.5	7.5	7.5	7.5	7.5	11.5	11.5	11.5	11.5	11.5	11.5	16	21.95
A ₁	4.7	5.7	5.7	7	7.0	7.0	7.0	8.7	8.7	8.7	8.7	8.7	10.7	10.7	10.7	13.9	17.5
B ₁	4.7	5.7	5.7	7	7.0	7.0	7.0	8.7	8.7	8.7	8.7	8.7	10.7	10.7	10.7	13.9	17.5
T ₂	5.7	5.7	6.1	6.2	5.7	5.7	8.0	7.0	8.2	11.0	11.0	13.0	11.0	11.0	12.9	14.5	17.3

Reel

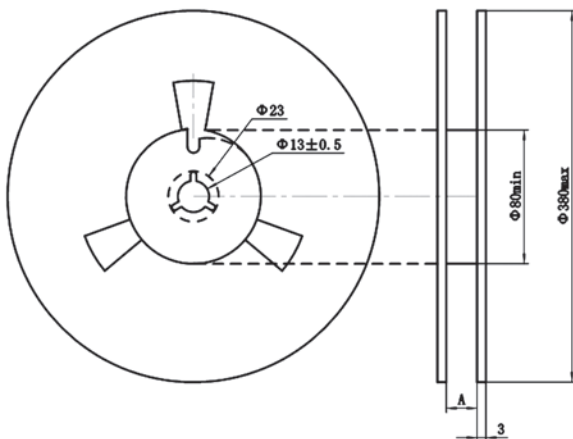

Dφ	4	5	6.3, 8	8, 10	12.5	16
A	14	14	18	26	34	46

φD	Quantity
4X5.5	2000pcs
5x5.5	1000pcs
5x5.8	1000pcs
6.3x6.1	1000pcs
6.3x5.5	1000pcs
6.3x5.8	1000pcs
6.3x7.7	900 pcs
8x6.5	1000pcs
8x7.7	700pcs
8x8.7	500pcs
8x10.5	500pcs
8x11.7	400pcs
10x8.7	500pcs
10x10.5	500pcs
10x12.4	400pcs
12.5X14	200pcs
16X17	125pcs

For Conductive Polymer Capacitors

CP-CAP is a solid aluminum capacitor with conductive polymer electrolyte. Please read the following points in order to take the most out of your CP-CAP.

Designing device circuits

1. Circuits where CP-CAPs are prohibited to used

The leakage current of conductive polymer solid aluminum capacitors may vary depending on thermal stresses. Please don't use solid capacitors in the following types of circuits:

- (1) High-impedance circuits that are to sustain voltages.
- (2) Coupling circuits
- (3) Time constant circuits

In addition to the leakage current fluctuation, capacitance may also fluctuate depending on operational temperature and humidity. The fluctuation of the capacitance may cause problem if it is used as a time constant capacitor, which is extremely sensitive to the fluctuation of the capacitance. Do not use it as a time constant capacitance.

- (4) Other circuits that are significantly affected by leakage current. If you want to use 2 or more CP-CAPs in a series connection, please contact us before use.

2. Polarity

The CP-CAP is a polarized solid aluminum electrolytic capacitor. Do not apply either reverse voltages or AC voltages to the polarized capacitors, using reverse polarity may cause a short circuit. Refer to the catalog, product specifications or capacitor body to confirm the polarity prior to use.

3. Applied voltage

Do not apply DC voltages exceeding the full rated voltage. The peak voltage of superimposed AC voltages (ripple voltages) on DC voltages must not exceed the full rated voltage. While there are specifications for surge voltages exceeding the rated voltage, usage conditions apply, and continued operation for extended periods of time under such conditions cannot be guaranteed. Use the within 20% of the rated voltage for applications which may cause the reverse voltage during the transient phenomena when the power is turned off or the source is switched.

4. Ripple current

Do not apply currents in excess of the rated ripple current. The superimposition of a large ripple current increases the rate of heating within the capacitor. This may reduce the service life of the capacitor or damage the capacitor.

5. Operating temperature

Do not use the CP-CAP at high temperatures (temperatures exceeding the maximum temperature for the capacitor category) Use of the capacitor outside of the maximum temperature for the capacitor category may decrease the service life of the capacitor.

6. Sudden charge and discharge

Do not use the CP-CAP in circuits where the capacitor is repetitively charged and discharged rapidly. Repetitively charging and discharging the capacitor rapidly may reduce the capacitance or may cause damage due to internal heating. Use of a protective circuit to ensure reliability is recommended when rush currents exceed 10A or the rush current is over 10 times of allowable ripple current of CP-CAP .

A protection resistor(1 kΩ) must be inserted to the circuit during the charge and discharge when measuring the leakage current.

7. Failures and life-span

The CP-CAP failure rate in use is based on the failure rate level in the specification requirements. Upper category temperature and category voltage adhere to JIS C 5003 Standard. The confidence level is 60% and the failure rate is 0.5%/1,000 hours (applied rated voltage at category temperature).

The failure modes mainly have 2 types as follows.

(1) Contingency failure

The contingency failure mainly has short circuit. The phenomenon of after short is on following.

- (i) In the event a short circuit causes the current to become relatively small(less than approximately 1A for φ10,less than approximately 0.5A for φ8 and less than approximately 0.2A for smaller than φ6.3),the CP-CAP itself will generate a little heat, but its appearance will not be affected even when electricity is supplied continuously. However, if the short circuit current value exceeds the mentioned values above, the temperature inside the CP-CAP will increase, the internal pressure is

raised, rubber sealing is turned over, and odorous gas is released. In this case, keep your face and hands away from the area.

(ii) The electrolyte, electrolytic paper, sealing rubber, and plastic spacer used in the CP-CAP are all combustible. If an extremely large electric current flows through the capacitor after shorting, the shorted part may spark, and in a worst case scenario, may ignite. Ensure safety by fully considering the design issues described below when using this capacitor in equipment where safety is a priority.

- Increase safety by using in conjunction with a protective circuit or protective equipment.
- Install measures such as redundant circuits so that the failure of a part of the equipment will not cause unstable operation.

(2) Performance characteristic and failure(life-span)

CP-CAP characteristics can possibly change(capacitance reduction and ESR increase) within the specified range in specifications when it is used in the condition of rated voltage, electric and mechanical performance.

When life span exceeded the specified guarantee time of endurance and damp heat, electric characteristic might change and cause electrolyte insulation. This is called open circuit mode. It is recommended to use the capacitor at a lower temperature than the maximum temperature for the capacitor category.

8. Circuit design

Verify the following before designing the circuit:

- (1) The electrical characteristics of the capacitor will vary depending on differences in temperature and frequency. Only design your after verifying the scope of these factors.
- (2) When connecting two or more capacitors in parallel, ensure that the design takes current balancing into account.
- (3) When two or more capacitors are connected in series, variability in applied voltage may cause over-voltage conditions. Contact CapXon before using capacitors connected in series.

9. Capacitor usage environment

Do not use/expose capacitors to the following conditions.

- (1) Oil, water, salty water, take care to avoid storage in damp locations.
- (2) Direct sunlight
- (3) Toxic gases such as hydrogen, sulfide, sulfurous acids, nitrous acids, chlorine and chlorine compounds, bromine and bromine compounds, ammonia, etc.
- (4) Ozone, ultraviolet rays and radiation.
- (5) Severe vibration or mechanical shock conditions beyond the limits advised in the product specification section of the catalog.

10. Capacitor mounting

- (1) For the surface mount capacitor, design the copper pads on the PC board in accordance with the catalog or the product specification
- (2) For radial capacitors, design the terminal holes on the PC board to fit the terminal pitch of the capacitor.

11. Leakage current

Heat pressure from soldering and mechanical stress from transportation may cause the leakage current to become large. In such a case, leakage current will gradually decrease by applying voltage less than or equal to the rated voltage at a temperature within the upper category temperature. In close conditions to the upper category temperature, the nearer the applied voltage is to the rated voltage, the faster the leakage current recovery speed is.

Mounting precautions

1. Note

- (1) For the surface mount capacitor, design the copper pads on the PC board in accordance with the catalog or the product specification
- (2) For radial capacitors, design the terminal holes on the PC board to fit the terminal pitch of the capacitor.
- (3) Mount after checking the capacitance and the rated voltage.
- (4) Mount after checking the polarity.
- (5) Do not apply excessive external force to the lead terminal and the CP-CAP itself.
- (6) Ensure that the soldering conditions meet the specifications recommended by CapXon. Note that the leakage current may increase due to thermal stresses that occur during soldering, etc. Note that increased leakage currents gradually decrease when voltage is

applied.

2. Soldering using a soldering iron:

- (1) The soldering conditions (temperature and time) are within the ranges specified in the catalog or product specifications.
- (2) The tip of the soldering iron does not come into contact with the capacitor itself.

3. Flow soldering

- (1) Do not dip the body of a capacitor into the solder bath only dip the terminals in. The soldering must be done on the reverse side of PC board.
- (2) Soldering conditions (preheat, solder temperature and dipping time) should be within the limits prescribed in the catalog or the product specifications.

In regards to flow soldering, be sure to solder within the following conditions.

	Temperature	Duration	Flow number
Preheating	120°C or less (ambient temperature)	120 sec. or less	1 time
Soldering conditions	260+5°C or less	10+1 sec. or less	Twice or less

- (3) Do not apply flux to any part of capacitors other than their terminals.
- (4) Make sure the capacitors do not come into contact with any other components while soldering.

4. Reflow soldering

- (1) Soldering conditions (preheat, solder temperature and soldering time) should be within the limits prescribed in the catalogs or the product specification.
- (2) The heat level should be appropriate. (Note that the thermal stress on the capacitor varies depending on the type and position of the heater in the reflow oven.)
- (3) Vapor phase soldering (VPS) is not used.
- (4) Except for the surface mount type, reflow soldering must not be used for the capacitors.
- (5) In the case of reflow soldering, capacitive static electricity may decrease after soldering even when the soldering conditions are within the required values.
- (6) Recommended reflow condition of SMD type.

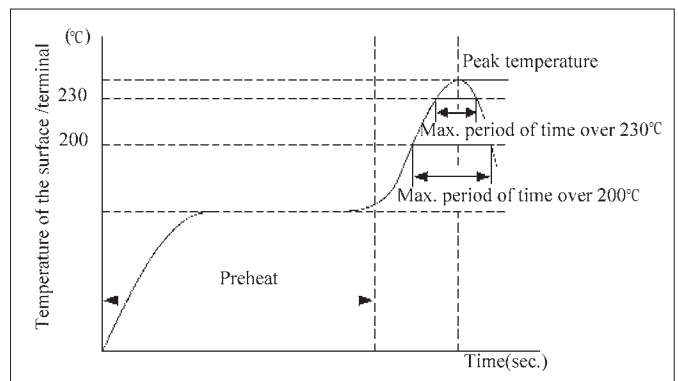

Voltage range	Preheat	Time maintained above 200°C	Time maintained above 230°C	Peak temp.	Reflow number
2.5 to 10v	150 to 180°C 120 sec. max.	90 sec. max.	60 sec. max.	260°C max	only 1 time
16 to 25v				90 sec. max.	60 sec. max.
		80 sec. max.	50 sec. max.	240°C max	twice or less
35 to 50v		70 sec. max.	30 sec. max.	240°C max	only 1 time

Note : 1) All temperatures are measured on the topside of the Al-case and terminal surface.
 2) The second reflow soldering shall be applied after the temperature of capacitors decreases down to the room temperature.

The leakage current value may increase (from a few μA to a few mA) even within the above conditions. When the CP-CAP is used in a DC circuit, the leakage current will decrease gradually through self-recovery after voltage is applied. If your reflow profile deviates from the above conditions for mounting the CP-CAP, please consult with CapXon.

5. Handling after soldering

Do not apply any mechanical stress to the capacitor after soldering onto the PC board.

- (1) Do not lean or twist the body of the capacitor after soldering the capacitors onto the PC board
- (2) Do not use the capacitors for lifting or carrying the assembly board.
- (3) Do not hit or poke the capacitor after soldering to PC board. When stacking the assembly board, be careful that other components do not touch the aluminum electrolytic capacitors.
- (4) Do not drop the assembled board.

6. Washing the PC boards

(1) Do not wash capacitors by using the following cleaning agents. Solvent resistant capacitors are only suitable for washing using the cleaning conditions prescribed in the catalog or the product specification. In particular, ultrasonic cleaning will accelerate damage to capacitors.

- Halogenated solvents; cause capacitors to fail due to corrosion.
Alkali system solvents; corrode (dissolve) an aluminum case.
- Petroleum system solvents; cause the rubber seal material to deteriorate.
- Xylene; causes the rubber seal material to deteriorate.
- Acetone; erases the markings.

(2) Verify the following points when washing capacitors.

- Monitor conductivity, pH, specific gravity and the water content of cleaning agents. Contamination adversely affects these characteristics.
- Be sure not to expose the capacitors under solvent rich conditions or keep capacitors inside a closed container. In addition, please dry the solvent

sufficiently on the PC board and the capacitor with an air knife (temperature should be less than the maximum rated category temperature of the capacitor) for 10 minutes. Aluminum electrolytic capacitors can be characteristically and catastrophically damaged by halogen ions, particularly by chlorine ions, though the degree of the damage mainly depends upon the characteristics of the electrolyte and rubber seal material. When halogen ions come into contact with the capacitors, the foil corrodes when a voltage is applied. This corrosion causes an extremely high leakage current which results venting and an open circuit.

Storage

The following conditions for storage are recommend.

- (1) Store capacitors in a cool, dry place. Store at a temperature between 5 and 35°C, with a humidity of 75% or less. SMD products are sealed in a special laminated aluminum bag. Use all capacitors once the bag is opened. Return unused capacitors to the bag, and seal it with a zipper. Be sure to follow our recommendations for reflow soldering.
- (2) Store the capacitors in a location free from direct contact with water, salt water, and oil.
- (3) Store in a location where the capacitor is not exposed to toxic gas, such as hydrogen sulfide, sulfurous acid, nitrous acid, chlorine or chlorine compounds, bromine or other halogen gases, methyl bromide or other halogen compounds, ammonia, or similar.
- (4) Store in a location where the capacitor is not exposed to ozone, ultraviolet radiation, or other radiation.
- (5) It is recommended to store capacitors in their original packaging wherever possible.

For Aluminum Electrolytic Capacitors

When you use aluminum electrolytic capacitors, remember the following.

1. Polarity

- Regular electrolytic Capacitor has polarity.
- Reverse voltage causes short circuit breakage of the capacitor or leakage of electrolyte. Where the polarity in a circuit sometimes reversed or unknown, a bi-polar capacitor should be used.

2. Overvoltage

- Do not apply overvoltage continuously.
- When overvoltage is applied to the capacitor, leakage current increase drastically.
- Applied working voltage to capacitors should not exceed the rated working voltage of capacitor.

3. Operating temperature and life:

- Do not use the capacitor over the max operating temperature.
- Life time of the capacitor depends on the temperature.
- Generally, life time is doubled by decreasing each temperature 10°C.
- Use temperature as low as possible.

4. Vent

- It is recommended at least 3mm of space around the vent.
- If such space is not provided, the vent will not operate completely.

5. Ripple current

- Do not apply a ripple current exceeding the rated maximum ripple current.
- Applying too much ripple current to the capacitor causes great heat generation, invites deterioration of properties of cases breakage.
- Please consult factory if ripple current exceeds the specified limit.

6. Charge and discharging

- Frequent and quick charge/discharge generates heat inside the capacitor, causing increase of leakage current, decrease of capacitance, or breakage occasionally.
- Consult us for assistance in this application.

使用鋁電解電容器注意事項：

1. 極性

鋁電解電容器一般是有極性的，極性反接是造成鋁電解電容器短路損壞及漏液的原因，因此在無法辨識電氣迴路上之極性或使用於有極性變換設計之迴路時，請選用無極性電解電容器。

2. 過載

請勿連續施加過載電壓。當電壓過載時電解電容器的漏電流會急速增加，所以電解電容器之工作電壓不應超過額定值。

3. 使用溫度和壽命

電解電容器之使用溫度請勿超出最高使用溫度之設定範圍。電解電容器的壽命取決於使用溫度，一般來說當電解電容器之使用溫度降低10°C時，其壽命將增為兩倍，因此電解電容器應儘可能在較低溫度下使用。

4. 防爆孔

有防爆孔設計之電解電容器其使用時防爆孔側應與其它機構保持最少3mm以上之空間距離，如此條件不能滿足的話，防爆孔將無法正常運作。

5. 紋波電流

請勿施加超過額定最高紋波電流容許值以上之紋波電流。施加過大紋波電流將使電解電容器的內溫異常上升，引起電解電容器電氣特性劣化及破損。如有需要施加額定值以上之紋波電流等要求時，請諮詢敝廠人員。

6. 充放電

經常及快速的充放電將使電容器之內溫異常上升，使漏電流增加、容量降低，有時還會造成產品之損壞，如對充放電有特殊要求時請諮詢敝廠人員。

7.Storage

- When the capacitor is stored for a long time without applying voltage, leakage current tends to increase.
- This returns to normal by applying the rated voltage to the capacitor before use.
- It is recommended to apply D.C. working voltage to the capacitor for 30 minutes through 1K Ω of protective series resistor, if it is stored for more than 6 months.
- The capacitor should be stored at temperature 5°C to 35°C, with humidity of 75% or less.

8.Soldering

- Improper soldering may shrink or break the insulating sleeve and/or damage the internal element as terminals and lead wires conduct heat into the capacitor.
- Avoid too high a soldering temperature and/or too long a soldering time.

9.Mechanical stress on the lead wire and the terminal

- Do not apply excessive force to the lead wire and the terminal.
- Do not move the capacitor after soldering to the PC board, not carry the PC board by picking up the capacitor. For their strength, refer to JIS C-5141 and C-5102.

10.Cleaning of boards after soldering

- If the capacitor is cleaned in halogenated solvent for organic removing solder flux solvent, the solvent may penetrate into the inside of capacitor, and may generate corrosion.

11.Sleeve material

- The standard sleeve material is polyethylene terephthalate.
- If exposed to xylene, toluene, etc, and then subjected to high heat, the sleeve may crack. This sleeve is not insulating material.

12.CapXon's Products meet quality standards specified by JIS-C-5101-1 and the reliability requirements refer to JIS-C-5101-4(non-SMD liquid capacitor), -18(Liquid SMD capacitor), -25(solid SMD capacitor),-26(solid Radial capacitor).

13.None of ozone depleting chemicals (ODC) under the Montreal Protocol is used in manufacturing process of CapXon Electronic Industrial CO., Ltd.

7.電解電容器的儲存

當電解電容器經過長時間之放置後，通常其漏電流有增大之傾向。因此在使用經過長時間放置後之電解電容器以前，需先施加定額電壓使其電氣特性回復正常；如儲存時間長於6個月以上時，請串排1k Ω 之保護電阻後，使其持續負載定額工作電壓30分鐘。另外電解電容器應儲存於溫度介於5°C~35°C及濕度75%或以下之環境。

8.焊錫

不適當的焊錫溫度及時間可能造成表面膠管之異常收縮破裂，有時高溫也會藉由導針及端子導熱至素子內部，對產品造成不良影響，因此須盡量避免過高溫度及過長時間之焊錫。

9.導針與端子之機械強度

請勿施加過度之外力於導針及端子上。請勿扳開已焊接於PC板上之電解電容器，更不要以電解電容器為施力點提起或移動整塊PC板。

10.焊錫後之基板清洗

如使用鹵化有機溶劑清洗基板，溶劑有可能滲進電解電容器內部引起腐蝕。

11.套管材料

一般使用之塑膠套膠材質多為聚對苯二甲酸乙二酯（PET），如塑膠膠管在浸漬二甲苯或甲苯後再放置於高溫下，將產生分解反應，膠管將失去絕緣功能。

12.本公司之產品品質符合JIS-C-5101-1指定標準，其信賴性試驗方法依JIS-C-5101-4(非SMD液態電容)，-18（液態SMD電容），-25(固態SMD電容)，-26（固態導針型電容）之規範為基準。

13.本公司依蒙特利爾協議書之規定，於生產過程中不使用破壞臭氧層之藥品。

PL series Low ESR $\leq 9m\Omega$

Features

- ◆ Very Low ESR at high frequency range.
- ◆ Very Large permissible ripple current.



Specifications

Item	Performance Characteristics	
Operating Temperature Range	-55~+105°C	
Rated Voltage Range	2.5~16 VDC	
Capacitance Range	180 to 3500 μ F	
Capacitance Tolerance	$\pm 20\%$ (120Hz, +20°C)	
Leakage Current (+20°C, max.)	$\leq 0.2CV$ (μ A, after 2 minutes)	
Dissipation Factor (tan δ , at 20°C , 120Hz)	Not to exceed the value specified	
ESR (100K~300KHz)	Not to exceed the value specified	
Endurance 105°C , 2000h , at rated voltage	Capacitance	Within $\pm 20\%$ of the value before test
	Leakage current	Not to exceed the value specified
	ESR	Not to exceed 150% of the value specified
	Dissipation Factor	Not to exceed 150% of the value specified
Moisture Resistance Stored at 60°C , RH90~95% , 1000h	Capacitance	Within $\pm 20\%$ of the value before test
	Leakage current	Not to exceed the value specified
	ESR	Not to exceed 150% of the value specified
	Dissipation Factor	Not to exceed 150% of the value specified

Frequency Coefficient for Ripple Current

Frequency	120Hz \leq freq. < 1KHz	1KHz \leq freq. < 10KHz	10KHz \leq freq. < 100KHz	100KHz \leq freq. < 300KHz
Coefficient	0.05	0.3	0.7	1

Diagram of Dimensions:(unit:mm)

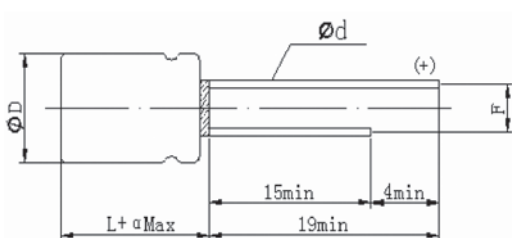

ϕ D x L	ϕ D + 0.5max.	α	F ± 0.5	ϕ d ± 0.05
8x8	8.0	1.0	3.5	0.6
8x11.5	8.0	1.5	3.5	0.6
10x12.5	10.0	1.5	5.0	0.6

Dimensions & Characteristics

φ DxDL(mm)

W.V. (V)	Capacitance (μF)	L.C. (μA,2min)	tg δ (120Hz,20°C)	ESR (mΩ,100KHZ)	Maximum Permissible Ripple Current(mA,r.m.s)	Size φ DxDL(mm)
2.5	560	280	0.08	9	6100	8x8 8x11.5
	680	340	0.08	9	6100	8x8 8x11.5
	820	410	0.08	9	6100	8x8 8x11.5
	1000	500	0.08	9	6100	8x8 8x11.5
	1200	600	0.08	9	6100	8x8 8x11.5
	1500	750	0.08	9	6100	8x8 8x11.5
	2000	1000	0.08	9	6100 6640	8x11.5 10x12.5
	2500	1250	0.08	9	6640	10x12.5
	2700	1350	0.08	9	6640	10x12.5
	3000	1500	0.08	9	6640	10x12.5
	3300	1650	0.08	9	6640	10x12.5
	3500	1750	0.08	9	6640	10x12.5
	4	560	224	0.08	9	6100
680		272	0.08	9	6100	8x8 8x11.5
820		328	0.08	9	6100	8x8 8x11.5 10x12.5
1000		800	0.08	9	6100	8x8 8x11.5
1200		960	0.08	9	6100 6640	8x11.5 10x12.5
1500		1200	0.08	9	6100	8x11.5 10x12.5
2000		1600	0.08	9	6640	10x12.5
2500		1500	0.08	9	6640	10x12.5
6.3	180	226.8	0.07	9	6100	8x8 8x11.5
	220	277	0.07	9	6100	8x8 8x11.5
	270	340.2	0.07	9	6100	8x8 8x11.5
	330	416	0.07	9	6100	8x8 8x11.5
	390	491.4	0.08	9	6100	8x8 8x11.5
	470	592	0.08	9	6100	8x8 8x11.5
	560	705.6	0.08	9	6100	8x8 8x11.5
	680	428.4	0.08	9	6100	8x8 8x11.5
	820	516.6	0.10	9	6100 6100	8x8 8x11.5
	1000	630	0.10	9	6100 6640	8x8 10x12.5
	1200	756	0.10	9	6100 6640	8x11.5 10x12.5
	1500	945	0.10	9	6100 6640	8x11.5 10x12.5
	2000	1260	0.10	9	6640	10x12.5
	2200	1336	0.10	9	6640	10x12.5
	2500	1575	0.10	9	6640	10x12.5

Ripple Current (mA, rms) at 105°C, 100KHz

W.V. (V)	Capacitance (μ F)	L.C. (μ A,2min)	tg δ (120Hz,20°C)	ESR (m Ω ,100KHz)	Maximum Permissible Ripple Current(mA,r.m.s)	Size Φ DxL(mm)
10	180	360	0.07	9	6100	8x8
					5600	8x11.5
	220	440	0.08	9	6100	8x8
					5600	8x11.5
	270	540	0.08	9	6100	8x8
					5600	8x11.5
	330	660	0.08	9	6100	8x8
					5600	8x11.5
	390	780	0.08	9	6100	8x8
					5600	8x11.5
	470	940	0.08	9	6100	8x8
					5600	8x11.5
	560	560	0.10	9	6100	8x8
					5600	8x11.5
680	680	0.10	9	5600	8x8	
				6100	10x12.5	
820	820	0.10	9	5600	8x11.5	
				6100	10x12.5	
1000	1000	0.10	9	5600	8x11.5	
				6100	10x12.5	
1200	1200	0.10	9	6100	10x12.5	
				6100	10x12.5	
1500	1500	0.10	9	6100	10x12.5	
				6100	10x12.5	
16	180	576	0.08	9	5600	8x11.5
					5600	8x11.5
	220	704	0.08	9	5600	8x11.5
					5600	8x11.5
	270	864	0.08	9	5600	8x11.5
					5600	8x11.5
	330	528	0.08	9	5600	8x11.5
					6100	10x12.5
	390	624	0.08	9	5600	8x11.5
					6100	10x12.5
	470	752	0.10	9	5600	8x11.5
					6100	10x12.5
	560	896	0.10	9	5600	8x11.5
					6100	10x12.5
680	1000	0.10	9	6100	10x12.5	
				6100	10x12.5	
820	1280	0.10	9	6100	10x12.5	
				6100	10x12.5	
1000	1600	0.10	9	6100	10x12.5	
				6100	10x12.5	

Φ DxL(mm)

Size List

WV(SV) Cap(μ F)	2.5 (2.8)	4 (4.6)	6.3 (7.2)	10 (11.5)	16 (18.4)
180			8x8/8x11.5	8x8/8x11.5	8x11.5
220			8x8/8x11.5	8x8/8x11.5	8x11.5
270			8x8/8x11.5	8x8/8x11.5	8x11.5
330			8x8/8x11.5	8x8/8x11.5	8x11.5/10x12.5
390			8x8/8x11.5	8x8/8x11.5	8x11.5/10x12.5
470			8x8/8x11.5	8x8/8x11.5	8x11.5/10x12.5
560	8x8/8x11.5	8x8/8x11.5	8x8/8x11.5	8x8/8x11.5	8x11.5/10x12.5
680	8x8/8x11.5	8x8/8x11.5	8x8/8x11.5	8x8/8x11.5/10x12.5	10x12.5
820	8x8/8x11.5	8x8/8x11.5/10x12.5	8x8/8x11.5	8x11.5/10x12.5	10x12.5
1000	8x8/8x11.5	8x8/8x11.5	8x8/8x11.5/10x12.5	8x11.5/10x12.5	10x12.5
1200	8x8/8x11.5	8x11.5/10x12.5	8x11.5/10x12.5	10x12.5	
1500	8x8/8x11.5	8x11.5/10x12.5	8x11.5/10x12.5	10x12.5	
2000	8x11.5/10x12.5	10x12.5	10x12.5		
2500	10x12.5	10x12.5	10x12.5		
2700	10x12.5				
3000	10x12.5				
3300	10x12.5				
3500	10x12.5				

Ripple Current (mA, rms) at 105°C 100KHz

PS series Standard Products

Features

- ◆ Low ESR at high frequency range.
- ◆ Large permissible ripple current.



Specifications

Item	Performance Characteristics	
Operating Temperature Range	-55~+105°C	
Rated Voltage Range	2.5~25 VDC	
Capacitance Range	39 to 3500 μF	
Capacitance Tolerance	±20%(120Hz,+20°C)	
Leakage Current (+20°C,max.)	≦0.2CV (μA, after 2 minutes)	
Dissipation Factor (tan δ , at 20°C , 120Hz)	Not to exceed the value specified	
ESR (100K~300KHz)	Not to exceed the value specified	
Endurance 105°C , 2000h , at rated voltage	Capacitance Change	Within ±20% of the value before test
	Leakage current	Not to exceed the value specified
	ESR	Not to exceed 150% of the value specified
	Dissipation Factor	Not to exceed 150% of the value specified
Moisture Resistance Stored at 60°C , RH90~95% , 1000h	Capacitance Change	Within ±20% of the value before test
	Leakage current	Not to exceed the value specified
	ESR	Not to exceed 150% of the value specified
	Dissipation Factor	Not to exceed 150% of the value specified

Conductive Polymer

Frequency Coefficient for Ripple Current

Frequency	120Hz ≤ freq. < 1KHz	1KHz ≤ freq. < 10KHz	10KHz ≤ freq. < 100KHz	100KHz ≤ freq. < 300KHz
Coefficient	0.05	0.3	0.7	1

Diagram of Dimensions:(unit:mm)

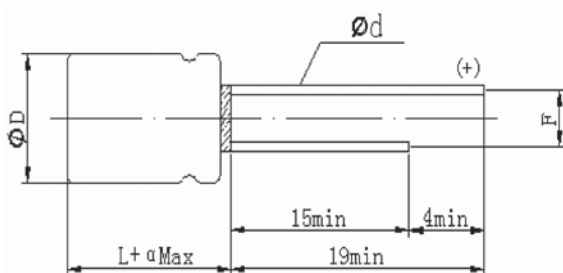

φ DxL	φ D+0.5max.	α	F±0.5	φ d±0.05
8x8	8.0	1.0	3.5	0.6
8x11.5	8.0	1.5	3.5	0.6
10x12.5	10.0	1.5	5.0	0.6

Dimensions & Characteristics

φ DxD(mm)

W.V. (V)	Capacitance (μF)	L.C. (μA,2min)	tg δ (120Hz,20°C)	ESR (mΩ,100KHZ)	Maximum Permissible Ripple Current(mA,r.m.s)	Size φ DxD(mm)	
2.5	560	280	0.08	12	5100	8x8 8x11.5	
	680	340	0.08	12	5200	8x8 8x11.5	
	820	410	0.08	12	5200	8x8 8x11.5	
	1000	500	0.08	12	5500	8x8 8x11.5	
	1200	600	0.08	12	5500	8x8 8x11.5	
	1500	750	0.08	12	5500	8x8 8x11.5	
	2000	1000	0.08	12	5900	8x11.5 10x12.5	
	2200	1100	0.08	12	5900	10x12.5	
	2500	1250	0.08	12	5900	10x12.5	
	2700	1350	0.08	12	5900	10x12.5	
	3000	1500	0.08	12	5900	10x12.5	
	3300	1650	0.08	12	5900	10x12.5	
	3500	1750	0.10	12	5900	10x12.5	
4	560	448	0.08	12	5100 5200	8x8 8x11.5	
	680	544	0.08	12	5100 5200	8x8 8x11.5	
	820	656	0.08	12	5100 5200 5900	8x8 8x11.5 10x12.5	
	1000	800	0.10	12	5100 5500 5900	8x8 8x11.5 10x12.5	
	1200	960	0.10	12	5500 5900	8x11.5 10x12.5	
	1500	600	0.10	12	5500 5900	8x11.5 10x12.5	
	2000	800	0.10	12	5900	10x12.5	
	2200	880	0.10	12	5900	10x12.5	
	2500	1000	0.10	12	5900	10x12.5	
	6.3	180	226.8	0.07	21	5100	8x8 8x11.5
		220	277	0.07	21	5100	8x8 8x11.5
270		340.2	0.07	21	5100	8x8 8x11.5	
330		416	0.07	15	5100 5500	8x8 8x11.5	
390		491.4	0.08	15	5100 5500	8x8 8x11.5	
470		592	0.08	12	5100 5500	8x8 8x11.5	
560		705.6	0.08	12	5100 5500	8x8 8x11.5	
680		428	0.08	10	5100	8x8	
				12	5500 5900	8x11.5 10x12.5	
820		516.6	0.10	12	5100	8x8	
					5500 5900	8x11.5 10x12.5	
1000		630	0.10	12	5100	8x8	
					5500 5900	8x11.5 10x12.5	
1200		756	0.10	12	5500	8x11.5	
					5900	10x12.5	
1500		945	0.10	12	5500	8x11.5	
					5900	10x12.5	
2000	1260	0.10	12	5900	10x12.5		
2200	1386	0.10	12	5900	10x12.5		
2500	1575	0.10	12	5900	10x12.5		

Ripple Current (mA, rms) at 105°C, 100KHz

Dimensions & Characteristics

φ DxL(mm)

W.V. (V)	Capacitance (μF)	L.C. (μA,2min)	tg δ (120Hz,20°C)	ESR (mΩ,100KHZ)	Maximum Permissible Ripple Current(mA,r.m.s)	Size φ DxL(mm)
10	180	180	0.08	15	5100	8x8
					5500	8x11.5
	220	220	0.08	15	5100	8x8
					5500	8x11.5
	270	270	0.08	15	5100	8x8
					5500	8x11.5
	330	330	0.08	12	5100	8x8
					5500	8x11.5
	390	390	0.08	12	5100	8x8
					5500	8x11.5
	470	470	0.08	12	5500	8x8
					5500	8x11.5
	560	560	0.08	12	5500	8x8
					5500	8x11.5
680	680	0.10	12	5500	8x8	
				5900	8x11.5	
820	820	0.10	12	5900	10x12.5	
				5900	8x11.5	
1000	1000	0.10	12	5900	10x12.5	
				5900	10x12.5	
1200	1200	0.10	12	5900	10x12.5	
				5900	10x12.5	
1500	1500	0.10	12	5900	10x12.5	
				5900	10x12.5	
16	100	160	0.08	12	4800	8x11.5
	150	240	0.08	12	4500	8x8
					4500	8x8
	180	288	0.08	15	4800	8x11.5
					4500	8x8
	220	352	0.08	15	4500	8x8
					5000	8x11.5
	270	432	0.08	12	4500	8x8
				15	5000	8x11.5
				12	5500	10x12.5
	330	528	0.08	12	4500	8x8
					5000	8x11.5
	390	624	0.08	12	5500	10x12.5
					4500	8x8
470	752	0.10	12	5000	8x11.5	
				5500	10x12.5	
560	896	0.10	12	5000	8x11.5	
				5500	10x12.5	
680	1000	0.10	12	5500	10x12.5	
				5500	10x12.5	
820	1000	0.10	12	5500	10x12.5	
				5500	10x12.5	
1000	1000	0.10	12	5500	10x12.5	

Ripple Current (mA, rms) at 105°C, 100KHz

φ DxL(mm)

W.V. (V)	Capacitance (μF)	L.C. (μA,2min)	tg δ (120Hz,20°C)	ESR (mΩ,100KHZ)	Maximum Permissible Ripple Current(mA,r.m.s)	Size φ DxL(mm)
20	39	156	0.08	25	3500	8x8
				20	3800	8x11.5
	47	188	0.08	25	3500	8x8
				20	3800	8x11.5
	68	272	0.08	25	3500	8x8
				20	4100	8x11.5
	82	328	0.08	20	3800	8x8
					4100	8x11.5
	100	400	0.08	18	3900	8x8
					4200	8x11.5
					4500	10x12.5
	150	600	0.08	18	3900	8x8
					4200	8x11.5
					4500	10x12.5
	180	720	0.08	18	3900	8x8
4200					8x11.5	
4500					10x12.5	
220	880	0.08	18	3900	8x8	
				4200	8x11.5	
				4500	10x12.5	
270	1080	0.08	15	4500	8x11.5	
				4900	10x12.5	
330	1320	0.08	15	4500	8x11.5	
				4900	10x12.5	
390	1560	0.08	15	4500	8x11.5	
				4900	10x12.5	
470	1880	0.08	15	4900	10x12.5	
560	2240	0.10	20	4500	10x12.5	
680	2720	0.10	20	4500	10x12.5	
25	39	156	0.08	25	3500	8x8
				20	3800	8x11.5
	47	188	0.08	25	3500	8x8
				20	3800	8x11.5
	68	272	0.08	25	3500	8x8
				20	4100	8x11.5
	82	328	0.08	20	3800	8x8
					4100	8x11.5
	100	400	0.08	20	3900	8x8
					4200	8x11.5
					4500	10x12.5
	150	600	0.08	20	3900	8x8
					4200	8x11.5
					4500	10x12.5
	180	720	0.08	20	3900	8x8
4200					8x11.5	
4500					10x12.5	
220	880	0.08	20	3900	8x8	
				4200	8x11.5	
				4500	10x12.5	
270	1080	0.08	18	4400	8x11.5	
				4800	10x12.5	
330	1320	0.08	18	4400	8x11.5	
				4800	10x12.5	
390	1950	0.08	20	4500	10x12.5	
470	1880	0.08	20	4500	10x12.5	
560	2240	0.10	20	4500	10x12.5	

Ripple Current (mA, rms) at 105°C, 100KHz

Size List

φ DxL(mm)

RV (SV) Cap(μF)	2.5 (2.8)	4 (4.6)	6.3 (7.2)	10 (11.5)	16 (18.4)	20 (23)	25 (27.5)
39						8x8/8x11.5	8x8/8x11.5
47						8x8/8x11.5	8x8/8x11.5
68						8x8/8x11.5	8x8/8x11.5
82						8x8/8x11.5	8x8/8x11.5
100					8x8	8x8/8x11.5 10x12.5	8x8/8x11.5 10x12.5
150					8x8	8x8/8x11.5 10x12.5	8x8/8x11.5 10x12.5
180			8x8/8x11.5	8x8/8x11.5	8x8/8x11.5	8x8/8x11.5 10x12.5	8x8/8x11.5 10x12.5
220			8x8/8x11.5	8x8/8x11.5	8x8/8x11.5	8x8/8x11.5 10x12.5	8x8/8x11.5 10x12.5
270			8x8/8x11.5	8x8/8x11.5	8x8/8x11.5 10x12.5	8x11.5/ 10x12.5	8x11.5/ 10x12.5
330			8x8/8x11.5	8x8/8x11.5	8x8/8x11.5 10x12.5	8x11.5/ 10x12.5	8x11.5/ 10x12.5
390			8x8/8x11.5	8x8/8x11.5	8x8/8x11.5 10x12.5	10x12.5	10x12.5
470			8x8/8x11.5	8x8/8x11.5	8x11.5/10x12.5	10x12.5	10x12.5
560	8x8/8x11.5	8x8/8x11.5	8x8/8x11.5	8x8/8x11.5	10x12.5		
680	8x8/8x11.5	8x8/8x11.5	8x8/8x11.5 10x12.5	8x11.5/10x12.5	10x12.5		
820	8x8/8x11.5	8x8/8x11.5 10x12.5	8x8/8x11.5 10x12.5	8x11.5/10x12.5	10x12.5		
1000	8x8/8x11.5	8x8/8x11.5 10x12.5	8x8/8x11.5 10x12.5	8x11.5/10x12.5	10x12.5		
1200	8x8/8x11.5	8x11.5/10x12.5	8x11.5/10x12.5	10x12.5			
1500	8x8/8x11.5	10x12.5	8x11.5/10x12.5	10x12.5			
2000	8x11.5/10x12.5	8x11.5/10x12.5	10x12.5				
2200	10x12.5	10x12.5	10x12.5				
2500	10x12.5	10x12.5	10x12.5				
2700	10x12.5						
3000	10x12.5						
3300	10x12.5						
3500	10x12.5						

Ripple Current (mA, rms) at 105°C 100KHz

PU series Ultra Low ESR $\leq 7m\Omega$

Features

- ◆ Ultra Low ESR at high frequency range.
- ◆ Ultra Large permissible ripple current.



Specifications

Item	Performance Characteristics	
Operating Temperature Range	-55~+105°C	
Rated Voltage Range	2.5~10 VDC	
Capacitance Range	180 to 3500 μ F	
Capacitance Tolerance	$\pm 20\%$ (120Hz,+20°C)	
Leakage Current (+20°C,max.)	$\leq 0.2CV$ (μ A, after 2 minutes)	
Dissipation Factor (tan δ , at 20°C , 120Hz)	Not to exceed the value specified	
ESR (100K~300KHz)	Not to exceed the value specified	
Endurance 105°C , 2000h , at rated voltage	Capacitance Change	Within $\pm 20\%$ of the value before test
	Leakage current	Not to exceed the value specified
	ESR	Not to exceed 150% of the value specified
	Dissipation Factor	Not to exceed 150% of the value specified
Moisture Resistance Stored at 60°C , RH90~95% , 1000h	Capacitance Change	Within $\pm 20\%$ of the value before test
	Leakage current	Not to exceed the value specified
	ESR	Not to exceed 150% of the value specified
	Dissipation Factor	Not to exceed 150% of the value specified

Frequency Coefficient for Ripple Current

Frequency	120Hz \leq freq.<1KHz	1KHz \leq freq.<10KHz	10KHz \leq freq.<100KHz	100KHz \leq freq.<300KHz
Coefficient	0.05	0.3	0.7	1

Diagram of Dimensions:(unit:mm)

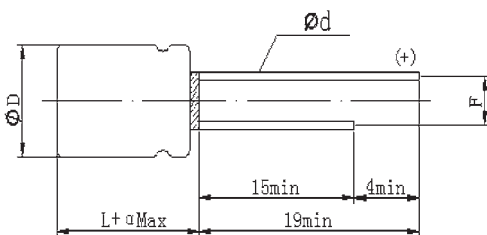

ϕ DxL	ϕ D+0.5max.	α	F ± 0.5	ϕ d ± 0.05
8x8	8.0	1.0	3.5	0.6
8x11.5	8.0	1.5	3.5	0.6
10x12.5	10.0	1.5	5.0	0.6

Dimensions & Characteristics

W.V. (V)	Capacitance (μ F)	L.C. (μ A,2min)	tg δ (120Hz,20°C)	ESR (m Ω ,100KHZ)	Maximum Permissible Ripple Current(mA,r.m.s)	ϕ DxL(mm)
						Size Φ DxL(mm)
2.5	560	280	0.08	7	6100	8x8
						8x11.5
	680	340	0.08	7	6100	8x8
						8x11.5
	820	410	0.08	7	6100	8x8
						8x11.5
	1000	500	0.08	7	6100	8x11.5
	1200	600	0.08	7	6100	8x11.5
	1500	750	0.08	7	6100	8x11.5
					7100	10x12.5
	2000	1000	0.08	7	6100	8x11.5
					7100	10x12.5
	2500	1250	0.08	7	7100	10x12.5
	2700	1350	0.08	7	7100	10x12.5
3000	1500	0.08	7	7100	10x12.5	
3300	1650	0.08	7	7100	10x12.5	
3500	1750	0.08	7	7100	10x12.5	
4	560	224	0.08	7	6100	8x8
						8x11.5
	680	272	0.08	7	6100	8x8
						8x11.5
	820	328	0.08	7	6100	8x8
					6600	8x11.5
	1000	800	0.08	7	6100	10x12.5
					6600	8x8
	1200	960	0.08	7	6100	8x11.5
					6600	10x12.5
	1500	1200	0.10	7	6100	8x11.5
					6600	10x12.5
	2000	1600	0.10	7	6600	10x12.5
	2500	1500	0.10	7	6600	10x12.5
6.3	180	113.4	0.10	7	6100	8x8
						8x11.5
	220	138.6	0.10	7	6100	8x8
						8x11.5
	270	170	0.10	7	6100	8x8
						8x11.5
	330	207.9	0.10	7	6100	8x8
						8x11.5
	390	245.7	0.10	7	6100	8x8
						8x11.5
	470	296.1	0.10	7	6100	8x8
						8x11.5
	560	352	0.08	7	6100	8x8
						8x11.5
	680	428.4	0.08	7	6100	8x8
					6600	8x11.5/10x12.5
	820	516.6	0.10	7	6100	8x8
					6600	8x11.5/10x12.5
1000	630	0.10	7	7100	8x11.5/10x12.5	
1200	756	0.10	7	7100	8x11.5/10x12.5	
1500	945	0.10	7	7100	10x12.5	
2000	1260	0.10	7	7100	10x12.5	
2500	1575	0.10	7	7100	10x12.5	
10	180	180	0.08	7	6600	8x11.5
	220	220	0.08	7	6600	8x11.5
	270	270	0.08	7	6600	8x11.5
	330	330	0.08	7	6600	8x11.5
	390	390	0.08	7	6600	8x11.5
	470	470	0.08	7	6600	8x11.5/10x12.5
	560	560	0.08	7	6600	8x11.5/10x12.5
	680	680	0.10	7	6600	8x11.5/10x12.5
	820	820	0.10	7	7100	8x11.5/10x12.5
	1000	1000	0.10	7	7100	10x12.5
	1200	1200	0.10	7	7100	10x12.5
	1500	1500	0.10	7	7100	10x12.5

Ripple Current (mA, rms) at 105°C, 100KHz

Size List

φ DxL(mm)

WV (SV) Cap(μF)	2.5 (2.8)	4 (4.6)	6.3 (7.2)	10 (11.5)
180			8x8/8x11.5	8x11.5
220			8x8/8x11.5	8x11.5
270			8x8/8x11.5	8x11.5
330			8x8/8x11.5	8x11.5
390			8x8/8x11.5	8x11.5
470			8x8/8x11.5	8x11.5/10x12.5
560	8x8/8x11.5	8x8/8x11.5	8x8/8x11.5	8x11.5/10x12.5
680	8x8/8x11.5	8x8/8x11.5	8x8/8x11.5/10x12.5	8x11.5/10x12.5
820	8x8/8x11.5	8x8/8x11.5/10x12.5	8x8/8x11.5/10x12.5	8x11.5/10x12.5
1000	8x11.5	8x8/8x11.5/10x12.5	8x11.5/10x12.5	10x12.5
1200	8x11.5	8x11.5/10x12.5	8x11.5/10x12.5	10x12.5
1500	8x11.5/10x12.5	8x11.5/10x12.5	8x11.5/10x12.5	
2000	8x11.5/10x12.5	10x12.5	10x12.5	
2500	10x12.5	10x12.5	10x12.5	
2700	10x12.5			
3000	10x12.5			
3300	10x12.5			
3500	10x12.5			

Ripple Current (mA, rms) at 105°C 100KHz

PX series Low Profile

Features

- ◆ Low profile
- ◆ Low ESR at high frequency range &.Large permissible ripple current.



Specifications

Item	Performance Characteristics	
Operating Temperature Range	-55~+105°C	
Rated Voltage Range	2.5~25 VDC	
Capacitance Range	10 to 820 μ F	
Capacitance Tolerance	±20%(120Hz,+20°C)	
Leakage Current (+20°C,max.)	Not to exceed the value specified (μ A, after 2 minutes)	
Dissipation Factor (tan δ , at 20°C , 120Hz)	Not to exceed the value specified	
ESR (100K~300KHz)	Not to exceed the value specified	
Endurance 105°C , 2000h , at rated voltage	Capacitance Change	Within ±20% of the value before test
	Leakage current	Not to exceed the value specified
	ESR	Not to exceed 150% of the value specified
	Dissipation Factor	Not to exceed 150% of the value specified
Moisture Resistance Stored at 60°C , RH90~95% , 1000h	Capacitance Change	Within ±20% of the value before test
	Leakage current	Not to exceed the value specified
	ESR	Not to exceed 150% of the value specified
	Dissipation Factor	Not to exceed 150% of the value specified

Frequency Coefficient for Ripple Current

Frequency	120Hz ≤ freq. < 1KHz	1KHz ≤ freq. < 10KHz	10KHz ≤ freq. < 100KHz	100KHz ≤ freq. < 300KHz
Coefficient	0.05	0.3	0.7	1

Diagram of Dimensions:(unit:mm)

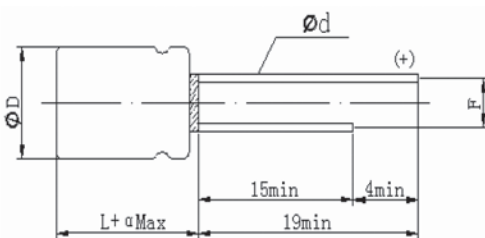

φ DxL	φ D+0.5max.	α	F ± 0.5	φ d ± 0.05
4x5 / 4x7	4	1.0	1.5	0.45
4x10	4.0	1.0	1.5	0.50
5x5 / 5x7	5	1.0	2.0	0.45
5x8 / 5x9	5	1.0	2.0	0.5
5x11	5	1.0	2.0	0.6
6.3x5.2 / 6.3x7	6.3	1.0	2.5	0.45
6.3x9	6.3	1.0	2.5	0.5
6.3x11	6.3	1.0	2.5	0.6

Dimensions & Characteristics

φ DxDL(mm)

W.V. (V)	Capacitance (μF)	L.C. (μA,2min)	tg δ (120Hz,20°C)	ESR (mΩ,100KHZ)	Maximum Permissible Ripple Current(mA,r.m.s)	Size Φ DxDL(mm)
2.5	100	300	0.08	30	1670	4x5
				30	1970	5x5
	150	300	0.08	30	1970	5x5
				30	2200	6.3x5.2
	180	300	0.08	30	1970	5x5
				30	2200	6.3x5.2
	220	300	0.08	30	2200	5x5
				30	2610	6.3x5.2
	270	300	0.08	25	2610	6.3x5.2
				20	2690	6.3x7
	330	300	0.08	25	2610	6.3x5.2
				20	2690	6.3x7
	390	300	0.08	20	2690	6.3x5.2/6.3x7
	470	300	0.08	15	3100	6.3x5.2/6.3x7
560	300	0.08	15	3100	5x9	
680	300	0.08	15	3500	6.3x11	
4	100	300	0.08	30	1970	5x5
				30	2200	6.3x5.2
	150	300	0.08	25	2670	6.3x7
				30	2200	6.3x5.2
	180	300	0.08	25	2670	6.3x7
				25	2610	6.3x5.2
	220	300	0.08	20	2690	6.3x7
				25	2610	6.3x5.2
	270	300	0.08	20	2690	6.3x7
				20	2690	6.3x5.2
	330	300	0.08	15	3100	6.3x7
				20	2690	6.3x5.2
	390	300	0.08	15	3100	6.3x7
	470	300	0.08	15	3100	6.3x7
560	300	0.08	15	3500	6.3x11	
6.3 / 6.8	100	300	0.08	35	1900	4x7
				25	2100	5x7
				25	2390	6.3x5.2
				20	2690	6.3x7
	150	300	0.08	35	1900	4x7
				25	2100	5x7
				25	2390	6.3x5.2
				20	2690	6.3x7
	180	300	0.08	30	1970	5x5
				25	2300	5x7
				20	2690	6.3x5.2
				20	2690	6.3x7
	220	300	0.08	20	2450	5x7
				15	2690	5x8
				20	2690	6.3x5.2
				15	3100	6.3x7
	270	300	0.08	30	2000	4x10
				20	2450	5x7
				15	2690	5x8
				20	2690	6.3x5.2
	300	300	0.08	15	3100	6.3x7
				20	2000	4x10
				20	2690	6.3x5.2
				15	2690	5x8
	330	300	0.08	15	2690	5x8
				15	3100	5x9
				15	3100	6.3x7
				15	3100	5x9
390	300	0.08	15	3100	6.3x7	
			15	3100	6.3x9	
			15	3500	6.3x11	
			15	3100	6.3x7	
450	300	0.08	15	3500	6.3x11	
			15	3100	6.3x9	
			15	3500	6.3x11	
			15	3100	6.3x7	
470	300	0.08	15	3100	6.3x9	
			15	3500	6.3x11	
			15	3100	6.3x9	
			15	3500	6.3x11	
680	300	0.08	15	3100	6.3x9	
			15	3500	6.3x11	
			15	3500	6.3x11	
			15	3500	6.3x11	
7.5	270	300	0.08	15	2690	5x8
	330	300	0.08	15	3100	5x9
	390	300	0.08	15	3100	5x9
	470	300	0.08	15	3100	5x9
	500	300	0.08	15	3100	5x9
	680	300	0.08	15	3100	6.3x9
	680	300	0.08	15	3500	6.3x11

Ripple Current (mA, rms) at 105°C, 100KHz

W.V. (V)	Capacitance (μ F)	L.C. (μ A,2min)	tg δ (120Hz,20°C)	ESR (m Ω ,100KHZ)	Maximum Permissible Ripple Current(mA,r.m.s)	Size Φ DxL(mm)
10	10	300	0.08	80	1200	4x5
	15	300	0.08	80	1200	4x5
	22	300	0.08	80	1200	4x5
	33	300	0.08	45	1670	5x5
				30	2200	6.3x5.2
	39	300	0.08	45	1670	5x5
				30	2200	6.3x5.2
	47	300	0.08	30	2200	6.3x5.2
				20	2690	6.3x7
	68	300	0.08	30	2200	6.3x5.2
				20	2690	6.3x7
	82	300	0.08	30	2200	6.3x5.2
				20	2690	6.3x7
	100	300	0.08	30	2200	6.3x5.2
				20	2690	6.3x7
	150	300	0.08	25	2200	6.3x5.2
				20	2690	6.3x7
	180	300	0.08	20	2690	5x11
				20	2690	6.3x7
	220	300	0.08	20	2690	6.3x9
20				2690	5x11	
270	300	0.08	20	2690	6.3x7	
			20	3100	6.3x9	
330	300	0.08	15	3500	6.3x11	
			15	3100	6.3x9	
390	300	0.08	15	3500	6.3x11	
			15	3100	6.3x9	
470	300	0.08	15	3100	6.3x9	
			15	3500	6.3x11	
16	10	300	0.08	30	2200	6.3x5.2
	15	300	0.08	25	2610	6.3x7
				30	2200	6.3x5.2
	22	300	0.08	25	2610	6.3x7
				30	2200	6.3x5.2
	33	300	0.08	25	2610	6.3x7
				30	2200	6.3x5.2
	47	300	0.08	30	2200	6.3x5.2
				25	2610	6.3x7
	68	300	0.08	30	2200	6.3x5.2
				20	2690	6.3x7
	82	300	0.08	20	2690	6.3x7
				30	2200	6.3x5.2
	100	300	0.08	20	2690	5x11
				20	2690	6.3x7
	150	300	0.08	15	3500	6.3x11
20				2690	6.3x7	
180	300	0.08	20	3100	6.3x9	
			15	3500	6.3x11	
220	300	0.08	20	3100	6.3x9	
			15	3500	6.3x11	
270	300	0.08	15	3500	6.3x11	
20	10	300	0.08	30	2200	6.3x5.2
	15	300	0.08	25	2670	6.3x7
				30	2200	6.3x5.2
	22	300	0.08	25	2670	6.3x7
				30	2200	6.3x5.2
	33	300	0.08	25	2670	6.3x7
				25	2670	6.3x9
	39	300	0.08	25	2670	6.3x7
25				2670	6.3x9	
47	300	0.08	25	2670	6.3x7	
			25	2670	6.3x9	
68	300	0.08	25	2670	6.3x9	
			20	2900	6.3x11	
82	300	0.08	20	2900	6.3x11	

W.V. (V)	Capacitance (μ F)	L.C. (μ A,2min)	tg δ (120Hz,20°C)	ESR (m Ω ,100KHZ)	Maximum Permissible Ripple Current(mA,r.m.s)	Size Φ DxL(mm)
25	10	300	0.08	30	2200	6.3x5.2
				25	2670	6.3x7
	15	300	0.08	25	2200	6.3x5.2
					2670	6.3x7
	22	300	0.08	25	2670	6.3x7
					2670	6.3x9
	33	300	0.08	25	2670	6.3x7
					2670	6.3x9
39	300	0.08	25	2670	6.3x7	
				2670	6.3x9	
47	300	0.08	25	2670	6.3x9	
				2900	6.3x11	
68	300	0.08	20	2900	6.3x11	

Ripple Current (mA, rms) at 105°C, 100KHz

Size List

Φ DxL(mm)

WV (SV) Cap(μ F)	2.5(2.8)	4(4.6)	6.3/6.8(7.2)	7.5(8.7)	10(11.5)	16(18.4)	20(23)	25(27.5)
10					4x5	6.3x5.2/6.3x7	6.3x5.2/6.3x7	6.3x5.2/6.3x7
15					4x5	6.3x5.2/6.3x7	6.3x5.2/6.3x7	6.3x5.2/6.3x7
22					4x5	6.3x5.2/6.3x7	6.3x5.2/6.3x7	6.3x7/6.3x9
33					5x5/6.3x5.2	6.3x5.2/6.3x7	6.3x7/6.3x9	6.3x7/6.3x9
39					5x5/6.3x5.2	6.3x5.2/6.3x7	6.3x7/6.3x9	6.3x7/6.3x9
47					6.3x5.2/6.3x7	6.3x5.2/6.3x7	6.3x7/6.3x9	6.3x9/6.3x11
68					6.3x5.2/6.3x7	6.3x5.2/6.3x7	6.3x9/6.3x11	6.3x11
82					6.3x5.2/6.3x7	6.3x7	6.3x11	
100	4x5/5x5	5x5	4x7/5x7 6.3x5.2/6.3x7		6.3x5.2/6.3x7	5x11/6.3x5.2 6.3x7/6.3x11		
150	5x5/6.3x5.2	6.3x5.2/6.3x7	4x7/5x7 6.3x5.2/6.3x7		6.3x5.2/6.3x7	6.3x7/6.3x11		
180	5x5/6.3x5.2	6.3x5.2/6.3x7	5x5/5x7 6.3x5.2/6.3x7		5x11/6.3x7 6.3x9	6.3x7/6.3x11		
220	5x5/6.3x5.2	6.3x5.2/6.3x7	5x7/5x8 6.3x5.2/6.3x7		5x11/6.3x7 6.3x9	6.3x9/6.3x11		
270	6.3x5.2/6.3x7	6.3x5.2/6.3x7	4x10/5x7 5x8/6.3x5.2 6.3x7		5x11/6.3x7 6.3x9/6.3x11	6.3x11		
330	6.3x5.2/6.3x7	6.3x5.2/6.3x7	5x8/5x9 6.3x5.2/6.3x7	5x9	6.3x9/6.3x11			
390	6.3x5.2/6.3x7	6.3x5.2/6.3x7	5x9/6.3x7 6.3x9/6.3x11	5x9	6.3x9/6.3x11			
450			6.3x7/6.3x9 6.3x11					
470	6.3x5.2/6.3x7	6.3x7	6.3x7/6.3x9 6.3x11	5x9	6.3x9/6.3x11			
500				5x9				
560	5x9/6.3x7	6.3x11						
680	6.3x11		6.3x9/6.3x11	6.3x9				
820			6.3x11					

Ripple Current (mA, rms) at 105°C 100KHz

PE series

Features

- ◆ Down Size to $\phi 6.3 \times 8$.
- ◆ Low ESR & large capacitance.
- ◆ Large permissible ripple current.



Specifications

Item	Performance Characteristics	
Operating Temperature Range	-55~+105°C	
Rated Voltage Range	2.5~6.3 VDC	
Capacitance Range	470 to 820 μ F	
Capacitance Tolerance	$\pm 20\%$ (120Hz, +20°C)	
Leakage Current (+20°C, max.)	$\leq 0.2CV$ (μ A, after 2 minutes)	
Dissipation Factor (tan δ · at 20°C · 120Hz)	Not to exceed the value specified	
ESR (100K~300KHz)	Not to exceed the value specified	
Endurance 105°C · 2000h · at rated voltage	Capacitance Change	Within $\pm 20\%$ of the value before test
	Leakage current	Not to exceed the value specified
	ESR	Not to exceed 150% of the value specified
	Dissipation Factor	Not to exceed 150% of the value specified
Moisture Resistance Stored at 60°C · RH90~95% · 1000h	Capacitance Change	Within $\pm 20\%$ of the value before test
	Leakage current	Not to exceed the value specified
	ESR	Not to exceed 150% of the value specified
	Dissipation Factor	Not to exceed 150% of the value specified

Frequency Coefficient for Ripple Current

Frequency	120Hz \leq freq. < 1KHz	1KHz \leq freq. < 10KHz	10KHz \leq freq. < 100KHz	100KHz \leq freq. < 300KHz
Coefficient	0.05	0.3	0.7	1

Diagram of Dimensions:(unit:mm)

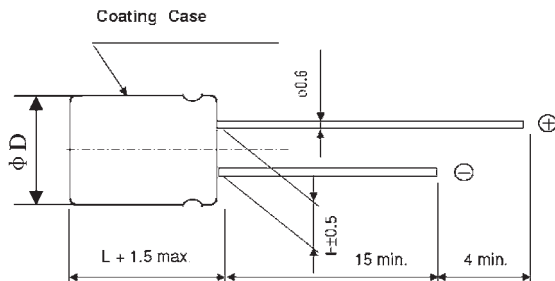

ϕ D x L	ϕ D + 0.5 max.	α	F ± 0.5	ϕ d ± 0.05
6.3 x 8	6.3	1.5	2.5	0.6

Dimensions & Characteristics

W.V. (V)	Capacitance (μ F)	L.C. (μ A, 2min)	tg δ (120Hz, 20°C)	ESR (m Ω , 100kHz)	Maximum Permissible Ripple Current(mA, r.m.s)	Size ϕ D x L (mm)
2.5	820	410	0.08	6	5600	6.3x8
4	560	448	0.08	6	5600	
6.3	470	592.2	0.08	7	5100	
	560	705.6	0.08	7	5100	
16	270	864	0.08	9	4500	

Ripple Current (mA, rms) at 105°C, 100KHz

PW series

Features

- ◆ Low height
- ◆ Low ESR at high frequency range.



Specifications

Item	Performance Characteristics	
Operating Temp. Range	-55°C~+105°C	
Rated Voltage Range	2.5~25V DC	
Capacitance Range	39 to 2500 μF	
Capacitance Tolerance	±20% (120Hz , +20°C)	
Leakage Current (+20°C , max)	≤0.2CV (μA, after 2 minutes)	
Dissipation Factor (tan δ , at 20°C , 120Hz)	Not to exceed the value specified	
ESR (100K~300KHz)	Not to exceed the value specified	
Endurance 105°C , 2000h , at rated voltage	Capacitance Change	Within ±20% of the value before test
	Leakage current	Not to exceed the value specified
	ESR	Not to exceed 150% of the value specified
	Dissipation Factor	Not to exceed 150% of the value specified
Moisture Resistance Stored at 60°C , RH90~95% , 1000h	Capacitance Change	Within ±20% of the value before test
	Leakage Current	Not to exceed the value specified
	ESR	Not to exceed 150% of the value specified
	Dissipation Factor	Not to exceed 150% of the value specified

Frequency Coefficient for Ripple Current

Frequency	120Hz ≤ freq. < 1KHz	1KHz ≤ freq. < 10KHz	10KHz ≤ freq. < 100KHz	100KHz ≤ freq. < 300KHz
Coefficient	0.05	0.3	0.7	1

Diagram of Dimensions:(unit:mm)

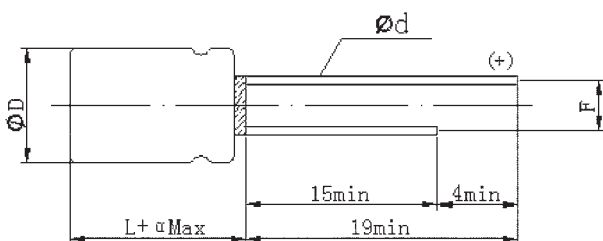

φ D x L	φ D + 0.5max.	α	F ± 0.5	φ d ± 0.05
8x7	8.0	1.0	3.5	0.6
10x7	10.0	1.5	5.0	0.6
10x10	10.0	1.5	5.0	0.6

Dimensions & Characteristics

φ DxL(mm)

W.V. (V)	Capacitance (μF)	L.C. (μA,2min)	tg δ (120Hz,20°C)	ESR (mΩ,100KHZ)	Maximum Permissible Ripple Current(mA,r.m.s)	Size φ DxL(mm)
2.5	820	410	0.08	20	3700	8x7
	1000	500	0.08	20	3700	8x7
	1200	600	0.08	15	4200	10x7
	1500	750	0.10	15	4200	10x7
	1800	900	0.10	15	4200	10x7
				12	4500	10x10
	2000	1000	0.10	15	4200	10x7
				12	4500	10x10
2500	1250	0.10	12	4500	10x10	
4	560	448	0.08	20	3700	8x7
	680	544	0.08	20	3700	8x7
	820	656	0.08	20	3700	8x7
				15	4200	10x7
	1000	800	0.10	15	4200	10x7
	1200	960	0.10	15	4200	10x7
				12	4500	10x10
	1500	1200	0.10	15	4200	10x7
12				4500	10x10	
1800	1440	0.10	12	4500	10x10	
6.3	470	592	0.08	20	3700	8x7
	560	705.6	0.08	20	3700	8x7
	680	856.8	0.08	20	3700	8x7
	820	1033.2	0.10	20	3700	8x7
				15	4200	10x7
	1000	1260	0.10	15	4200	10x7
				12	4500	10x10
	1200	1512	0.10	15	4200	10x7
12				4500	10x10	
1500	1890	0.10	12	4500	10x10	
10	330	660	0.08	20	3700	8x7
	390	780	0.08	20	3700	8x7
	470	940	0.08	20	3700	8x7
				15	4200	10x7
	560	1120	0.08	15	4200	10x7
				12	4500	10x10
	680	1360	0.10	15	4200	10x7
				12	4500	10x10
820	1640	0.10	15	4200	10x7	
1000	2000	0.10	12	4500	10x10	
16	180	576	0.08	20	3300	8x7
	220	704	0.08	20	3300	8x7
	270	864	0.08	20	3300	8x7
				20	3700	10x7
	330	1056	0.10	20	3700	10x7
				15	4200	10x10
	390	1248	0.10	20	3700	10x7
				20	4200	10x10
470	1504	0.10	20	3700	10x7	
			15	4200	10x10	
560	1792	0.10	15	4200	10x10	

W.V. (V)	Capacitance (μ F)	L.C. (μ A,2min)	tg δ (120Hz,20°C)	ESR (m Ω ,100KHZ)	Maximum Permissible Ripple Current(mA,r.m.s)	Size Φ DxL(mm)
20	56	224	0.08	25	3000	8x7
	68	272	0.08	25	3000	8x7
	82	328	0.08	25	3000	8x7
				25	3400	10x7
	100	400	0.08	25	3000	8x7
				25	3400	10x7
				20	3800	10x10
	150	600	0.08	25	3000	8x7
				25	3400	10x7
				20	3800	10x10
	180	720	0.08	25	3000	8x7
				25	3400	10x7
20				3800	10x10	
220	880	0.10	25	3400	10x7	
			20	3800	10x10	
270	1080	0.10	25	3400	10x7	
			20	3800	10x10	
330	1320	0.10	20	3800	10x10	
25	39	195	0.08	25	3000	8x7
	47	235	0.08	25	3000	8x7
	56	280	0.08	25	3000	8x7
	68	340	0.08	25	3000	8x7
				25	3400	10x7
	82	410	0.08	25	3000	8x7
				25	3400	10x7
				20	3800	10x10
	100	500	0.10	25	3400	10x7
				20	3800	10x10
	120	600	0.10	25	3400	10x7
				20	3800	10x10
150	750	0.10	25	3400	10x7	
			20	3800	10x10	
180	900	0.10	20	3800	10x10	

Ripple Current (mA, rms) at 105°C, 100KHz

Size List

ϕ DxL(mm)

WV (SV) Cap(μ F)	2.5(2.8)	4(4.6)	6.3(7.2)	10(11.5)	16(18.4)	20(23)	25(27.5)
39							8x7
47							8x7
56						8x7	8x7/10x7
68						8x7	8x7/10x7
82						8x7/10x7	8x7/10x7/10x10
100						8x7/10x7/10x10	10x7/10x10
150						8x7/10x7/10x10	10x7/10x10
180					8x7	8x7/10x7/10x10	10x10
220					8x7	10x7/10x10	
270					8x7/10x7	10x7/10x10	
330				8x7	10x7/10x10	10x10	
390				8x7	10x7/10x10		
470			8x7	8x7/10x7	10x7/10x10		
560		8x7	8x7	10x7/10x10	10x10		
680		8x7	8x7	10x7/10x10			
820	8x7	8x7/10x7	8x7/10x7	10x7/10x10			
1000	8x7	10x7	10x7/10x10	10x10			
1200	10x7	10x7/10x10	10x7/10x10				
1500	10x7	10x7/10x10	10x10				
1800	10x7/10x10	10x10					
2000	10x7/10x10						
2500	10x10						

Ripple Current (mA, rms) at 105°C 100KHz

PH series High Voltage/High Reliability

Features

- ◆ High voltage and high reliability
- ◆ Large permissible ripple current.
- ◆ Low ESR at high frequency range.



Specifications

Item	Performance Characteristics	
Operating Temp. Range	-55°C ~ +105°C	
Rated Voltage Range	35 ~ 100V DC	
Capacitance Range	8.2 ~ 220 μF	
Dissipation Factor (at 120Hz, 20°C)	Not to exceed the value specified	
Capacitance Tolerance	±20% (120Hz, +20°C)	
Leakage Current	≤0.2CV (μA, after 2 minutes)	
ESR (100K~300KHz)	Not to exceed the value specified	
Endurance 105°C, 2000h, at rated voltage	Capacitance Change	Within ±20% of the value before test
	Leakage current	Not to exceed the value specified
	ESR	Not to exceed 150% of the value specified
	Dissipation Factor	Not to exceed 150% of the value specified
Moisture Resistance Stored at 60°C, RH90~95%, 1000h	Capacitance Change	Within ±20% of the value before test
	Leakage Current	Not to exceed the value specified
	ESR	Not to exceed 150% of the value specified
	Dissipation Factor	Not to exceed 150% of the value specified

Frequency Coefficient for Ripple Current

Frequency	120Hz ≤ freq. < 1KHz	1KHz ≤ freq. < 10KHz	10KHz ≤ freq. < 100KHz	100KHz ≤ freq. < 300KHz
Coefficient	0.05	0.3	0.7	1

Diagram of Dimensions:(unit:mm)

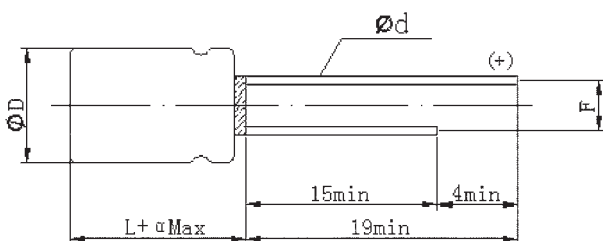

φ D x L	φ D + 0.5max.	α	F ± 0.5	φ d ± 0.05
6.3 x 8	6.3	1.0	2.5	0.6
8 x 8	8.0	1.0	3.5	0.6
8 x 11.5	8.0	1.5	3.5	0.6
10 x 12.5	10.0	1.5	5.0	0.6

Dimensions & Characteristics

φ DxDL(mm)

W.V. (V)	Capacitance (μF)	L.C. (μA,2min)	tg δ (120Hz,20°C)	ESR (mΩ,100KHZ)	Maximum Permissible Ripple Current(mA,r.m.s)	Size φ DxDL(mm)
35	10	100	0.12	40	2100	6.3x8
				30	2890	8x11.5
	22	154	0.12	40	2100	6.3x8
				30	2890	8x11.5
	33	231	0.12	30	2500	8x8
				25	3100	8x11.5
	39	273	0.12	30	2500	8x8
				25	3100	8x11.5
	47	329	0.12	30	2700	8x8
				20	3400	8x11.5
	56	392	0.12	30	3800	10x12.5
					2700	8x8
					3400	8x11.5
	68	476	0.12	30	3800	10x12.5
					2700	8x8
82	574	0.12	20	3500	8x11.5	
				4000	10x12.5	
				3500	8x11.5	
100	700	0.12	20	4000	10x12.5	
				3500	8x11.5	
				4400	10x12.5	
180	1260	0.12	20	4000	10x12.5	
				4000	10x12.5	
				4000	10x12.5	
220	1540	0.12	20	4000	10x12.5	
				4000	10x12.5	
				4000	10x12.5	
50	10	100	0.12	45	2100	8x8
				40	2300	8x8
	22	220	0.12	35	2500	8x11.5
				35	2500	8x11.5
	33	330	0.12	30	3000	10x12.5
				35	2500	8x11.5
	39	390	0.12	30	3000	10x12.5
				30	2800	8x11.5
	47	470	0.12	25	3400	10x12.5
				30	2800	8x11.5
	56	560	0.12	25	3400	10x12.5
				30	2800	8x11.5
	68	680	0.12	25	3400	10x12.5
				25	3400	10x12.5
	82	820	0.12	25	3400	10x12.5
25				3400	10x12.5	
100	1000	0.12	25	3400	10x12.5	
			25	3400	10x12.5	
63	10	126	0.12	50	1800	8x8
				45	2100	8x11.5
	22	277.2	0.12	45	2100	8x8
				40	2300	8x11.5
	33	415.8	0.12	40	2300	8x11.5
				35	2700	10x12.5
	39	491.4	0.12	40	2300	8x11.5
				35	2700	10x12.5
	47	592.2	0.12	35	2500	8x11.5
				30	3000	10x12.5
	56	705.6	0.12	30	3000	10x12.5
				30	3000	10x12.5
	68	856.8	0.12	30	3000	10x12.5
				30	3000	10x12.5
	82	1033.2	0.12	30	3000	10x12.5
30				3000	10x12.5	
100	8.2	164	0.12	45	1800	8x11.5
	10	200	0.12	45	1800	8x11.5
	12	240	0.12	45	1800	8x11.5
				40	2200	10x12.5
	15	300	0.12	35	2500	10x12.5
	18	360	0.12	35	2500	10x12.5
22	440	0.12	35	2500	10x12.5	

Ripple Current (mA, rms) at 105°C, 100KHz

PT series 125°C Guaranteed

Features

- ◆ 125°C Guaranteed.
- ◆ Low ESR at high frequency range.



Specifications

Item	Performance Characteristics	
Operating Temp. Range	-55°C ~ +125°C	
Capacitance Range	100 ~ 2700 μF	
Capacitance Tolerance	M : ±20%	
Rated Voltage Range	2.5V ~ 16V DC	
Dissipation Factor (at 120Hz, 20°C)	Not to exceed the value specified	
Leakage Current	≤ 0.2CV (μA, after 2 minutes)	
ESR (100K~300KHz)	Not to exceed the value specified	
Endurance 125°C · 2000h · at rated voltage	Capacitance Change	Within ±20% of the value before test
	Leakage current	Not to exceed the value specified
	ESR	Not to exceed 150% of the value specified
	Dissipation Factor	Not to exceed 150% of the value specified
Moisture Resistance Stored at 60°C · RH90~95% · 1000h	Capacitance Change	Within ±20% of the value before test
	Leakage Current	Not to exceed the value specified
	ESR	Not to exceed 150% of the value specified
	Dissipation Factor	Not to exceed 150% of the value specified

Frequency Coefficient for Ripple Current

Frequency	120Hz ≤ freq. < 1KHz	1KHz ≤ freq. < 10KHz	10KHz ≤ freq. < 100KHz	100KHz ≤ freq. < 300KHz
Coefficient	0.05	0.3	0.7	1

Diagram of Dimensions:(unit:mm)

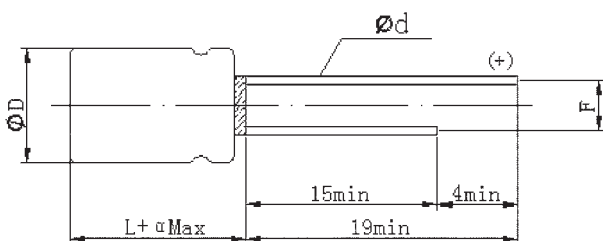

φ D x L	φ D + 0.5max.	α	F ± 0.5	φ d ± 0.05
6.3x11	6.3	1.5	2.5	0.6
8x8	8.0	1.0	3.5	0.6
8x11.5	8.0	1.5	3.5	0.6
10x12.5	10.0	1.5	5.0	0.6

Dimensions & Characteristics

φ DxL(mm)

W.V. (V)	Capacitance (μF)	L.C. (μA,2min)	tg δ (120Hz,20°C)	ESR (mΩ,100KHZ)	Rated Ripple Current	Allowable ripple current	Size φ DxL(mm)
					100KHz (mA,r.m.s)		
					105°C < T _x ≤125°C	T _x ≤105°C	
2.5	820	410	0.08	9	1929	6100	8x8
							8x11.5
	1000	500	0.08	9	1929	6100	8x11.5
	1200	600	0.08	9	1929	6100	8x11.5
	1500	750	0.08	9	1929	6100	8x11.5
	2000	1000	0.08	9	2100	6640	10x12.5
	2500	1250	0.08	9	2100	6640	10x12.5
	2700	1350	0.08	9	2100	6640	10x12.5
4	560	224	0.08	9	1929	6100	8x8
							8x11.5
	680	272	0.08	9	1929	6100	8x8
							8x11.5
	820	328	0.08	9	1929	6100	8x8
							8x11.5
	1000	800	0.08	9	1929	6100	8x11.5
					1929	6100	8x11.5
					2100	6640	10x12.5
		1200	960	0.08	9	2100	6640
6.3	390	491.4	0.08	9	1929	6100	8x8
							8x11.5
	470	592	0.08	9	1929	6100	8x8
							8x11.5
	560	705.6	0.08	9	1929	6100	8x8
							8x11.5
	680	428	0.08	9	1929	6100	8x8
							8x11.5
	820	516.6	0.10	9	1929	6100	8x11.5
					1929	6100	8x11.5
	1000	630	0.10	9	2100	6640	10x12.5
							10x12.5
	1200	756	0.10	9	2100	6640	10x12.5
	1500	945	0.10	9	2100	6640	10x12.5
	2000	1260	0.10	9	2100	6640	10x12.5
10	390	390	0.08	9	1929	6100	8x11.5
	470	470	0.08	9	1929	6100	8x11.5
	560	560	0.10	9	1929	6100	8x11.5
	680	680	0.10	9	2100	6640	8x11.5
							10x12.5
	820	820	0.10	9	2100	6640	10x12.5
	1000	1000	0.10	9	2100	6640	10x12.5
16	100	160	0.08	12	1518	4800	6.3x11
	180	288	0.08	10	1771	5600	8x11.5
	220	352	0.08	10	1771	5600	8x11.5
	270	432	0.08	10	1771	5600	8x11.5
	330	528	0.08	10	1771	5600	8x11.5
					1929	6100	10x12.5
	390	624	0.08	10	1929	6100	10x12.5
	470	752	0.10	10	1929	6100	10x12.5
560	896	0.10	10	1929	6100	10x12.5	

Ripple Current (mA, rms) at 125°C, 100KHz

Size List

		φ DxL(mm)				
WV (SV) Cap(μF)	2.5 (2.8)	4 (4.6)	6.3 (7.2)	10 (11.5)	16 (18.4)	
100					6.3x11	
180					8x11.5	
220					8x11.5	
270					8x11.5	
330					8x11.5	
390					8x11.5/10x12.5	
470			8x8/8x11.5	8x11.5	10x12.5	
560		8x8/8x11.5	8x8/8x11.5	8x11.5	10x12.5	
680		8x8/8x11.5	8x8/8x11.5	8x11.5/10x12.5		
820	8x8/8x11.5	8x8/8x11.5	8x11.5	10x12.5		
1000	8x11.5	8x11.5	8x11.5/10x12.5	10x12.5		
1200	8x11.5	8x11.5/10x12.5	10x12.5			
1500	8x11.5	10x12.5	10x12.5			
2000	10x12.5	10x12.5	10x12.5			
2500	10x12.5	10x12.5				
2700	10x12.5					

Ripple Current (mA, rms) at 125°C, 100KHz

PF series Long Life to 5,000Hours

Features

- ◆ Super Long Life to 5,000Hours.
- ◆ Low ESR at high frequency range.



Specifications

Item	Performance Characteristics	
Operating Temp. Range	-55°C ~ +105°C	
Capacitance Range	100 ~ 2700 μF	
Capacitance Tolerance	M : ±20%	
Rated Voltage Range	2.5V ~ 16V DC	
Dissipation Factor (at 120Hz, 20°C)	Not to exceed the value specified	
Leakage Current	≤ 0.2CV (μA, after 2 minutes)	
ESR (100K~300KHz)	Not to exceed the value specified	
Endurance 105°C · 5000h · at rated voltage	Capacitance Change	Within ±20% of the value before test
	Leakage current	Not to exceed the value specified
	ESR	Not to exceed 150% of the value specified
	Dissipation Factor	Not to exceed 150% of the value specified
Moisture Resistance Stored at 60°C · RH90~95% · 1000h	Capacitance Change	Within ±20% of the value before test
	Leakage Current	Not to exceed the value specified
	ESR	Not to exceed 150% of the value specified
	Dissipation Factor	Not to exceed 150% of the value specified

Frequency Coefficient for Ripple Current

Frequency	120Hz ≤ freq. < 1KHz	1KHz ≤ freq. < 10KHz	10KHz ≤ freq. < 100KHz	100KHz ≤ freq. < 300KHz
Coefficient	0.05	0.3	0.7	1

Diagram of Dimensions:(unit:mm)

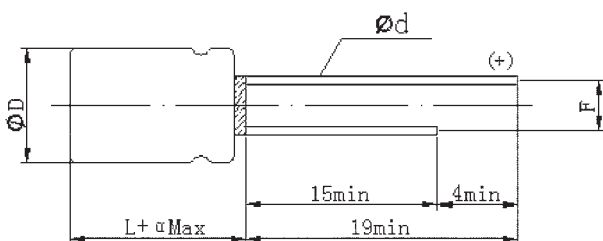

φDxL	φD+0.5max.	α	F±0.5	φd±0.05
6.3x8	6.3	1.5	2.5	0.6
6.3x11	6.3	1.5	2.5	0.6
8x8	8.0	1.0	3.5	0.6
8x11.5	8.0	1.5	3.5	0.6
10x12.5	10.0	1.5	5.0	0.6

Dimensions & Characteristics

φ DxDL(mm)

W.V. (V)	Capacitance (μF)	L.C. (μA, 2min)	tg δ (120Hz, 20°C)	ESR (mΩ, 100KHZ)	Maximum Permissible Ripple Current(mA, r.m.s)	Size φ DxDL(mm)	
2.5	820	410	0.08	9	4500	6.3x8	
				9	6100	8x8	
	1000	500	0.08	0.08	9	6100	8x11.5
					9	6100	8x11.5
					9	6100	8x11.5
					9	6100	8x11.5
					9	6640	10x12.5
2500	1250	0.08	9	6640	10x12.5		
2700	1350	0.08	9	6640	10x12.5		
4	560	448	0.08	9	4500	6.3x8	
				9	6100	8x8	
	680	542	0.08	0.08	9	6100	8x11.5
					9	6100	8x8
	820	656	0.08	0.08	9	6100	8x11.5
					9	6100	10x12.5
	1000	800	0.08	9	6100	8x11.5	
	1200	960	0.08	9	6100	8x11.5	
	1500	1200	0.08	9	6640	10x12.5	
	2000	1600	0.08	9	6640	10x12.5	
6.3	390	491.4	0.08	9	6100	8x8	
				9	6100	8x11.5	
	470	592	0.08	0.08	9	4100	6.3x8
					9	6100	8x8
	560	705.6	0.08	0.08	9	6100	8x11.5
					9	6100	6.3x8
	680	428	0.08	0.08	9	6100	8x8
					9	6100	8x11.5
	820	516.6	0.10	0.10	9	6100	8x8
					9	6100	8x11.5
	1000	630	0.10	0.10	9	6100	8x11.5
					9	6640	10x12.5
	1200	756	0.10	0.10	9	6100	8x11.5
9					6640	10x12.5	
1500	945	0.10	0.10	9	6640	10x12.5	
				9	6640	10x12.5	
2000	1260	0.10	9	6640	10x12.5		
10	390	390	0.08	9	6100	8x8	
				9	6100	8x11.5	
	470	470	0.08	0.08	9	6100	8x8
					9	6100	8x11.5
	560	560	0.10	0.10	9	6100	8x8
					9	6100	8x11.5
	680	680	0.10	0.10	9	6640	8x11.5
9					6640	10x12.5	
820	820	0.10	9	6640	10x12.5		
1000	1000	0.10	9	6640	10x12.5		
16	100	160	0.08	15	3500	6.3x8	
				12	4800	6.3x11	
	180	288	0.08	0.08	12	5600	6.3x11
					10	5100	8x8
	220	352	0.08	0.08	10	5600	8x11.5
					10	5600	10x12.5
	270	432	0.08	0.08	10	5100	8x8
					10	5600	8x11.5
	330	528	0.08	0.08	10	5600	8x11.5
					10	6100	10x12.5
	390	624	0.08	10	6100	10x12.5	
	470	752	0.10	10	6100	10x12.5	
	560	896	0.10	10	6100	10x12.5	

Ripple Current (mA, rms) at 105°C, 100KHz

Size List

WV (SV) Cap(μF)	φ DxD(mm)				
	2.5 (2.8)	4 (4.6)	6.3 (7.2)	10 (11.5)	16 (18.4)
100					6.3x8/6.3x11
180					6.3x11/8x8/8x11.5
220					8x8/8x11.5
270					8x8/8x11.5
330					8x11.5/10x12.5
390			8x8/8x11.5	8x8/8x11.5	10x12.5
470			6.3x8/8x8/8x11.5	8x8/8x11.5	10x12.5
560		6.3x8/8x8/8x11.5	6.3x8/8x8/8x11.5	8x8/8x11.5	10x12.5
680		8x8/8x11.5	8x8/8x11.5	8x11.5/10x12.5	
820	6.3x8/8x8/8x11.5	8x8/8x11.5/10x12.5	8x8/8x11.5	10x12.5	
1000	8x8/8x11.5	8x11.5	8x11.5/10x12.5	10x12.5	
1200	8x8/8x11.5	8x11.5/10x12.5	8x11.5/10x12.5		
1500	8x11.5	10x12.5	10x12.5		
2000	10x12.5	10x12.5	10x12.5		
2500	10x12.5	10x12.5			
2700	10x12.5				

Ripple Current (mA, rms) at 105°C, 100KHz

PM series SMD type & Low Profile

Features

- ◆ SMD type & Low profile
- ◆ Low ESR at high frequency range & Large permissible ripple current.



Specifications

Item	Performance Characteristics	
Operating Temperature Range	-55~+105°C	
Rated Voltage Range	2.5~25 VDC	
Capacitance Range	10 to 560 μF	
Capacitance Tolerance	±20%(120Hz, +20°C)	
Leakage Current (+20°C, max.)	Not to exceed the value specified (μA, after 2 minutes)	
Dissipation Factor (tan δ , at 20°C , 120Hz)	Not to exceed the value specified	
ESR (100K~300KHz)	Not to exceed the value specified	
Endurance 105°C , 2000h , at rated voltage	Capacitance Change	Within ±20% of the value before test
	Leakage current	Not to exceed the value specified
	ESR	Not to exceed 150% of the value specified
	Dissipation Factor	Not to exceed 150% of the value specified
Moisture Resistance Stored at 60°C , RH90~95% , 1000h	Capacitance Change	Within ±20% of the value before test
	Leakage current	Not to exceed the value specified
	ESR	Not to exceed 150% of the value specified
	Dissipation Factor	Not to exceed 150% of the value specified

Frequency Coefficient for Ripple Current

Frequency	120Hz ≤ freq. < 1KHz	1KHz ≤ freq. < 10KHz	10KHz ≤ freq. < 100KHz	100KHz ≤ freq. < 300KHz
Coefficient	0.05	0.3	0.7	1

Recommended land pattern:(unit:mm)

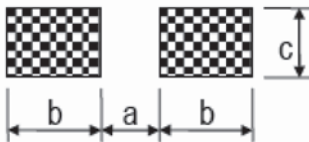

φ DxL	a	b	c
4x5.5	1.0	2.6	1.6
5x5.5	1.4	3.0	1.6
5x5.8	1.4	3.0	1.6
6.3x5.8	2.1	3.5	1.6
6.3x7.7	2.1	3.5	1.6

Diagram of Dimensions:(unit:mm)

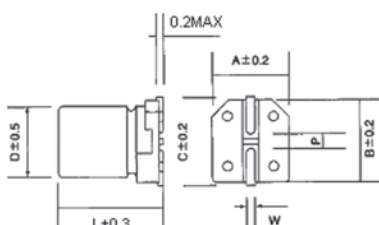

φ DxL	A	B	C	W	P
4x5.5	4.3	4.3	5.1	0.5 to 0.8	1.0
5x5.5	5.3	5.3	5.9	0.5 to 0.8	1.4
5x5.8	5.3	5.3	5.9	0.5 to 0.8	1.4
6.3x5.8	6.5	6.5	7.2	0.5 to 0.8	2.2
6.3x7.7	6.5	6.5	7.2	0.5 to 0.8	2.2

Dimensions & Characteristics

W.V. (V)	Capacitance (μ F)	L.C. (μ A,2min)	tg δ (120Hz,20°C)	ESR (m Ω ,100KHZ)	Maximum Permissible Ripple Current(mA,r.m.s)	ϕ DxL(mm)
						Size Φ DxL(mm)
2.5	150	300	0.08	30	2200	6.3x5.8
	180	300	0.08	30	2200	6.3x5.8
	220	300	0.08	30	2610	6.3x5.8
	270	300	0.08	25	2610	6.3x5.8
				20	2690	6.3x7.7
	330	300	0.08	25	2610	6.3x5.8
				20	2690	6.3x7.7
	390	300	0.08	25	2610	6.3x5.8
				20	2690	6.3x7.7
470	300	0.08	25	2610	6.3x5.8	
			15	3100	6.3x7.7	
560	300	0.08	25	2610	6.3x5.8	
			15	3100	6.3x7.7	
4	150	300	0.08	30	2200	6.3x5.8
				25	2670	6.3x7.7
	180	300	0.08	30	2200	6.3x5.8
				25	2670	6.3x7.7
	220	300	0.08	25	2610	6.3x5.8
				20	2690	6.3x7.7
	270	300	0.08	25	2610	6.3x5.8
				20	2690	6.3x7.7
	330	300	0.08	20	2690	6.3x5.8
15				3100	6.3x7.7	
390	300	0.08	15	3100	6.3x7.7	
			15	3100	6.3x7.7	
6.3	47	300	0.08	30	1970	5x5.5
	56	300	0.08	30	1970	5x5.5
				30	1970	5x5.5
	68	300	0.08	20	2690	6.3x5.8
				30	1970	5x5.5
	82	300	0.08	20	2690	6.3x5.8
				30	1970	5x5.5
	100	300	0.08	25	2390	6.3x5.8
				20	2690	6.3x7.7
150	300	0.08	30	1970	5x5.5	
			25	2390	6.3x5.8	
180	300	0.08	20	2690	6.3x7.7	
			20	2690	6.3x7.7	
220	300	0.08	20	3000	6.3x5.8	
			15	3400	6.3x7.7	
270	300	0.08	20	3000	6.3x5.8	
			15	3400	6.3x7.7	
330	300	0.08	20	3100	6.3x5.8	
			15	3400	6.3x7.7	
390	300	0.08	15	3400	6.3x7.7	
			15	3400	6.3x7.7	
10	10	300	0.08	80	1200	4x5.5
	15	300	0.08	80	1200	4x5.5
				80	1200	4x5.5
	22	300	0.08	80	1200	4x5.5
				30	1970	5x5.5
	33	300	0.08	30	2200	6.3x5.8
				30	1970	5x5.5
	39	300	0.08	30	2200	6.3x5.8
				30	1970	5x5.5
	47	300	0.08	30	1970	5x5.5
				30	2200	6.3x5.8
	56	300	0.08	20	2690	6.3x7.7
				30	1970	5x5.5
	68	300	0.08	30	2200	6.3x5.8
				20	2690	6.3x7.7
	82	300	0.08	30	1970	5x5.5
				30	2200	6.3x5.8
	100	300	0.08	20	2690	6.3x7.7
				30	1970	5x5.5
	150	300	0.08	30	2200	6.3x5.8
				20	2690	6.3x7.7
180	300	0.08	30	2200	6.3x5.8	
			20	2690	6.3x7.7	
220	300	0.08	30	1970	6.3x5.8	
			20	2690	6.3x7.7	
270	300	0.08	30	1970	6.3x5.8	
			20	2690	6.3x7.7	
330	300	0.08	20	2690	6.3x7.7	
			20	2690	6.3x7.7	

Ripple Current (mA, rms) at 105°C, 100KHz

W.V. (V)	Capacitance (μ F)	L.C. (μ A, 2min)	tg δ (120Hz, 20°C)	ESR (m Ω , 100KHZ)	Maximum Permissible Ripple Current(mA, r.m.s)	Size Φ DxL (mm)
16	10	400	0.08	35	2200	5x5.8
				35	2200	6.3x5.8
				30	2610	6.3x7.7
	15	400	0.08	35	2200	5x5.8
				35	2200	6.3x5.8
				30	2610	6.3x7.7
	22	400	0.08	35	2200	5x5.8
				35	2200	6.3x5.8
				30	2610	6.3x7.7
	33	400	0.08	35	2200	5x5.8
				35	2200	6.3x5.8
				30	2610	6.3x7.7
	39	400	0.08	35	2200	5x5.8
				35	2200	6.3x5.8
				30	2610	6.3x7.7
47	400	0.08	35	2200	6.3x5.8	
			30	2610	6.3x7.7	
			35	2200	6.3x5.8	
56	400	0.08	35	2200	6.3x5.8	
			30	2610	6.3x7.7	
			35	2200	6.3x5.8	
68	400	0.08	35	2200	6.3x5.8	
			25	2690	6.3x7.7	
			35	2200	6.3x5.8	
82	400	0.08	35	2200	6.3x5.8	
			25	2690	6.3x7.7	
			30	2490	6.3x5.8	
100	400	0.08	25	2690	6.3x7.7	
			25	2690	6.3x7.7	
			25	2690	6.3x7.7	
20	10	600	0.08	40	2200	6.3x5.8
				35	2670	6.3x7.7
	15	600	0.08	35	2200	6.3x5.8
				30	2670	6.3x7.7
	22	600	0.08	35	2200	6.3x5.8
				30	2670	6.3x7.7
	33	600	0.08	35	2200	6.3x5.8
				30	2670	6.3x7.7
39	600	0.08	30	2670	6.3x7.7	
			30	2670	6.3x7.7	
47	600	0.08	30	2670	6.3x7.7	
			30	2670	6.3x7.7	
56	600	0.08	30	2670	6.3x7.7	
			30	2670	6.3x7.7	
25	10	600	0.08	35	2200	6.3x5.8
				35	2670	6.3x7.7
	15	600	0.08	35	2200	6.3x5.8
				30	2670	6.3x7.7
	22	600	0.08	35	2200	6.3x5.8
30				2670	6.3x7.7	
33	600	0.08	30	2670	6.3x7.7	
39	600	0.08	30	2670	6.3x7.7	

Ripple Current (mA, rms) at 105°C, 100KHz

Size List

ϕ DxL (mm)

WV (SV) Cap (μ F)	2.5 (2.8)	4 (4.6)	6.3 (7.2)	10 (11.5)	16 (18.4)	20 (23)	25 (27.5)
10				4x5.5	5x5.5/6.3x5.8/6.3x7.7	6.3x5.8/6.3x7.7	6.3x5.8/6.3x7.7
15				4x5.5	5x5.5/6.3x5.8/6.3x7.7	6.3x5.8/6.3x7.7	6.3x5.8/6.3x7.7
22				4x5.5	5x5.5/6.3x5.8/6.3x7.7	6.3x5.8/6.3x7.7	6.3x5.8/6.3x7.7
33				5x5.5/6.3x5.8	5x5.5/6.3x5.8/6.3x7.7	6.3x5.8/6.3x7.7	6.3x7.7
39				5x5.5/6.3x5.8	5x5.5/6.3x5.8/6.3x7.7	6.3x7.7	6.3x7.7
47			5x5.5	5x5.5/6.3x5.8/6.3x7.7	6.3x5.8/6.3x7.7	6.3x7.7	
56			5x5.5	5x5.5/6.3x5.8/6.3x7.7	6.3x5.8/6.3x7.7	6.3x7.7	
68			5x5.5/6.3x5.8	5x5.5/6.3x5.8/6.3x7.7	6.3x5.8/6.3x7.7		
82			5x5.5/6.3x5.8	5x5.5/6.3x5.8/6.3x7.7	6.3x5.8/6.3x7.7		
100			5x5.5/6.3x5.8/6.3x7.7	5x5.5/6.3x5.8/6.3x7.7	6.3x5.8/6.3x7.7		
150	6.3x5.8	6.3x5.8/6.3x7.7	5x5.5/6.3x5.8/6.3x7.7	6.3x5.8/6.3x7.7	6.3x7.7		
180	6.3x5.8	6.3x5.8/6.3x7.7	6.3x5.8/6.3x7.7	6.3x5.8/6.3x7.7			
220	6.3x5.8	6.3x5.8/6.3x7.7	6.3x5.8/6.3x7.7	6.3x5.8/6.3x7.7			
270	6.3x5.8/6.3x7.7	6.3x5.8/6.3x7.7	6.3x5.8/6.3x7.7	6.3x7.7			
330	6.3x5.8/6.3x7.7	6.3x5.8/6.3x7.7	6.3x5.8/6.3x7.7	6.3x7.7			
390	6.3x5.8/6.3x7.7	6.3x5.8/6.3x7.7					
470	6.3x5.8/6.3x7.7	6.3x5.8/6.3x7.7					
560	6.3x5.8/6.3x7.7						

Ripple Current (mA, rms) at 105°C 100KHz

PD series SMD type & Large capacitance

Features

- ◆ SMD type & Large capacitance
- ◆ Ultra low ESR at high frequency range & Large permissible ripple current.
- ◆ Long life and high reliability(reliability: 0.1% / 1000Hrs).



Specifications

Item	Performance Characteristics	
Operating Temperature Range	-55~+105°C	
Rated Voltage Range	2.5~35 VDC	
Capacitance Range	39 to 3300 μF	
Capacitance Tolerance	±20%(120Hz, +20°C)	
Leakage Current (+20°C, max.)	Not to exceed the value specified (μA, after 2 minutes)	
Dissipation Factor (tan δ , at 20°C , 120Hz)	Not to exceed the value specified	
ESR (100K~300KHz)	Not to exceed the value specified	
Endurance 105°C , 2000h , at rated voltage	Capacitance Change	Within ±20% of the value before test
	Leakage current	Not to exceed the value specified
	ESR	Not to exceed 150% of the value specified
	Dissipation Factor	Not to exceed 150% of the value specified
Moisture Resistance Stored at 60°C , RH90~95% , 1000h	Capacitance Change	Within ±20% of the value before test
	Leakage current	Not to exceed the value specified
	ESR	Not to exceed 150% of the value specified
	Dissipation Factor	Not to exceed 150% of the value specified

Frequency Coefficient for Ripple Current

Frequency	120Hz ≤ freq. < 1KHz	1KHz ≤ freq. < 10KHz	10KHz ≤ freq. < 100KHz	100KHz ≤ freq. < 300KHz
Coefficient	0.05	0.3	0.7	1

Recommended land pattern:(unit:mm)

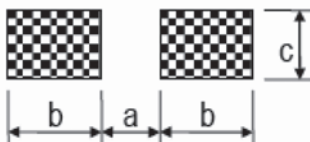

φ DxL	a	b	c
8x11.7	2.8	4.2	1.9
10x12.4	4.3	4.4	1.9

Diagram of Dimensions:(unit:mm)

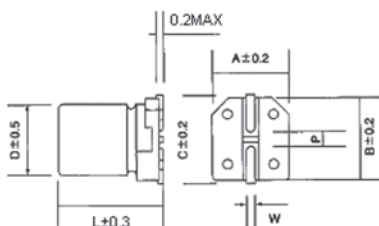

φ DxL	A	B	C	W	P
8x11.7	8.3	8.3	9.0	0.7 to 1.1	3.1
10x12.4	10.3	10.3	11.0	0.7 to 1.1	4.5

Dimensions & Characteristics

W.V. (V)	Capacitance (μ F)	L.C. (μ A,2min)	tg δ (120Hz,20°C)	ESR ($m\Omega$,100KHz)	Maximum Permissible Ripple Current(mA,r.m.s)	ϕ DxL(mm)
						Size Φ DxL(mm)
2.5	560	280	0.08	9	5200	8x11.7
	680	340	0.08	9	5200	8x11.7
	820	410	0.08	9	5200	8x11.7
	1000	500	0.08	9	5200	8x11.7
	1500	750	0.08	9	5200	8x11.7
	2000	1000	0.08	9	5500	10x12.4
	2500	1250	0.08	9	5500	10x12.4
	2700	1350	0.10	9	5500	10x12.4
	3000	1500	0.10	9	5500	10x12.4
	3300	1650	0.10	9	5500	10x12.4
4.0	560	448	0.08	9	5200	8x11.7
	680	544	0.08	9	5200	8x11.7
	820	656	0.08	9	5200	8x11.7
	1000	800	0.10	9	5200	8x11.7
	1200	960	0.10	9	5200	8x11.7
	1500	1200	0.10	9	5500	10x12.4
	2000	1600	0.10	9	5500	10x12.4
	2500	2000	0.10	9	5500	10x12.4
6.3	180	226.8	0.08	9	5200	8x11.7
	220	277.2	0.08	9	5200	8x11.7
	270	340.2	0.08	9	5200	8x11.7
	330	416	0.08	9	5200	8x11.7
	390	491	0.08	9	5200	8x11.7
	470	592	0.08	9	5200	8x11.7
	560	705.6	0.08	9	5200	8x11.7
	680	856	0.08	9	5200	8x11.7
	680	856	0.08	9	5500	10x12.4
	820	1033.2	0.10	9	5200	8x11.7
	820	1033.2	0.10	9	5500	10x12.4
	1000	1260	0.10	9	5200	8x11.7
	1000	1260	0.10	9	5500	10x12.4
	1200	1512	0.10	9	5500	10x12.4
	1500	1890	0.10	9	5500	10x12.4
	2000	2520	0.10	9	5500	10x12.4
10	180	360	0.08	9	5200	8x11.7
	220	440	0.08	9	5200	8x11.7
	270	540	0.08	9	5200	8x11.7
	330	660	0.08	9	5200	8x11.7
	390	780	0.08	9	5200	8x11.7
	470	940	0.08	9	5200	8x11.7
	560	1120	0.08	9	5200	8x11.7
	560	1120	0.08	9	5500	10x12.4
	680	1360	0.10	9	5200	8x11.7
	680	1360	0.10	9	5500	10x12.4
	820	1640	0.10	9	5500	10x12.4
	1000	2000	0.10	9	5500	10x12.4
	1200	2400	0.10	9	5500	10x12.4
	16	180	576	0.08	15	4700
220		704	0.08	15	4700	8x11.7
220		704	0.08	15	5100	10x12.4
270		864	0.08	15	4700	8x11.7
270		864	0.08	15	5100	10x12.4
330		1056	0.08	15	4700	8x11.7
330		1056	0.08	15	5100	10x12.4
470		1504	0.10	15	5100	10x12.4
680	2176	0.10	15	5100	10x12.4	
820	2624	0.10	15	5100	10x12.4	

Ripple Current (mA, rms) at 105°C, 100KHz

W.V. (V)	Capacitance (μ F)	L.C. (μ A,2min)	tg δ (120Hz,20°C)	ESR (m Ω ,100KHZ)	Maximum Permissible Ripple Current(mA,r.m.s)	Size Φ DxL(mm)
20	39	156	0.08	20	4210	8x11.7
	47	188	0.08	20	4210	8x11.7
	68	272	0.08	20	4210	8x11.7
	82	328	0.08	20	4210	8x11.7
	100	400	0.08	20	4210	8x11.7
				20	4800	10x12.4
	150	600	0.10	20	4800	10x12.4
	180	720	0.10	20	4800	10x12.4
	220	880	0.10	20	4800	10x12.4
	270	1080	0.10	20	4800	10x12.4
330	1320	0.10	20	4800	10x12.4	
25	39	195	0.08	20	4210	8x11.7
	47	235	0.08	20	4210	8x11.7
	68	340	0.08	20	4210	8x11.7
	82	410	0.08	20	4210	8x11.7
	100	500	0.10	20	4210	8x11.7
				20	4800	10x12.4
	150	750	0.10	20	4800	10x12.4
	180	900	0.10	20	4800	10x12.4
	220	1100	0.10	20	4800	10x12.4
	270	1350	0.10	20	4800	10x12.4
35	33	273	0.12	35	2700	8x11.7
	47	329	0.12	35	2700	8x11.7
	56	392	0.12	30	3100	8x11.7
	68	476	0.12	30	3100	8x11.7
	82	574	0.12	30	3100	8x11.7
	100	700	0.12	30	3100	8x11.7
				25	3700	10x12.4
	150	1050	0.12	25	3700	10x12.4
180	1260	0.12	25	3700	10x12.4	

Ripple Current (mA, rms) at 105°C, 100KHz

Size List

Φ DxL(mm)

WV (SV) Cap(μ F)	2.5 (2.8)	4 (4.6)	6.3 (7.2)	10 (11.5)	16 (18.4)	20 (23)	25 (27.5)	35(38.5)
39						8x11.7	8x11.7	
47						8x11.7	8x11.7	8x11.7
68						8x11.7	8x11.7	8x11.7
82						8x11.7	10x12.4	8x11.7
100						8x11.7/10x12.4	10x12.4	10x12.4
150						10x12.4	10x12.4	8x11.7/ 10x12.4
180			8x11.7	8x11.7	8x11.7	10x12.4	10x12.4	10x12.4
220			8x11.7	8x11.7	8x11.7/10x12.4	10x12.4	10x12.4	10x12.4
270			8x11.7	8x11.7	8x11.7/10x12.4	10x12.4	10x12.4	
330			8x11.7	8x11.7	8x11.7/10x12.4	10x12.4		
390			8x11.7	8x11.7	10x12.4			
470			8x11.7	8x11.7	10x12.4			
560	8x11.7	8x11.7	8x11.7	8x11.7/10x12.4	10x12.4			
680	8x11.7	8x11.7	8x11.7/10x12.4	8x11.7/10x12.4	10x12.4			
820	8x11.7	8x11.7	8x11.7/10x12.4	10x12.4	10x12.4			
1000	8x11.7	8x11.7	10x12.4	10x12.4				
1200	8x11.7	8x11.7	10x12.4	10x12.4				
1500	8x11.7	10x12.4	10x12.4					
2000	10x12.4	10x12.4	10x12.4					
2500	10x12.4	10x12.4						
2700	10x12.4							
3000	10x12.4							
3300	10x12.4							

Ripple Current (mA, rms) at 105°C 100KHz

PV series SMD type & Low height

Features

- ◆ SMD type , Low height & Large capacitance
- ◆ Low ESR at high frequency range &.Large permissible ripple current.
- ◆ Long life and high reliability(reliability: 0.1% / 1000Hrs).



Specifications

Item	Performance Characteristics	
Operating Temperature Range	-55~+105°C	
Rated Voltage Range	2.5~25 VDC	
Capacitance Range	39 to 2500 μF	
Capacitance Tolerance	±20%(120Hz,+20°C)	
Leakage Current (+20°C,max.)	Not to exceed the value specified (μ A, after 2 minutes)	
Dissipation Factor (tan δ , at 20°C , 120Hz)	Not to exceed the value specified	
ESR (100K~300KHz)	Not to exceed the value specified	
Endurance 105°C , 2000h , at rated voltage	Capacitance Change	Within ±20% of the value before test
	Leakage current	Not to exceed the value specified
	ESR	Not to exceed 150% of the value specified
	Dissipation Factor	Not to exceed 150% of the value specified
Moisture Resistance Stored at 60°C , RH90~95% , 1000h	Capacitance Change	Within ±20% of the value before test
	Leakage current	Not to exceed the value specified
	ESR	Not to exceed 150% of the value specified
	Dissipation Factor	Not to exceed 150% of the value specified

Frequency Coefficient for Ripple Current

Frequency	120Hz ≤ freq. < 1KHz	1KHz ≤ freq. < 10KHz	10KHz ≤ freq. < 100KHz	100KHz ≤ freq. < 300KHz
Coefficient	0.05	0.3	0.7	1

Recommended land pattern:(unit:mm)

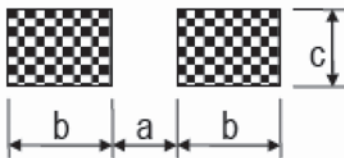

φ DxL	a	b	c
8x7.7	2.8	4.2	1.9
8x8.7	2.8	4.2	1.9
8x10.5	2.8	4.2	1.9
10x8.7	4.3	4.4	1.9
10x10.5	4.3	4.4	1.9

Diagram of Dimensions:(unit:mm)

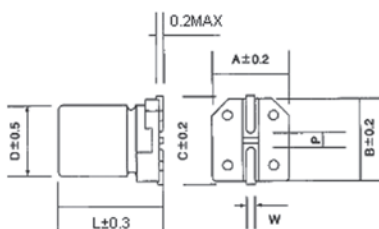

φ DxL	A	B	C	W	P
8x7.7	8.3	8.3	9.0	0.7to1.1	3.1
8x8.7	8.3	8.3	9.0	0.7to1.1	3.1
8x10.5	8.3	8.3	9.0	0.7to1.1	3.1
10x8.7	10.3	10.3	11.0	0.7to1.1	4.5
10x10.5	10.3	10.3	11.0	0.7to1.1	4.5

Dimensions & Characteristics

W.V. (V)	Capacitance (μ F)	L.C. (μ A,2min)	tg δ (120Hz,20°C)	ESR ($m\Omega$,100KHZ)	Maximum Permissible Ripple Current(mA,r.m.s)	ϕ DxL(mm)
						Size Φ DxL(mm)
2.5	560	280	0.08	20	3500	8x7.7
				11	4800	8x10.5
	680	340	0.08	20	3500	8x7.7
				11	4800	8x10.5
	820	410	0.08	20	3500	8x7.7
				11	4800	8x10.5
	1000	500	0.08	11	4800	8x10.5
				20	3700	10x8.7
	1200	600	0.08	11	4800	8x10.5
20				3700	10x8.7	
1500	750	0.10	20	3700	10x8.7	
			11	5100	10x10.5	
2000	1000	0.10	11	5100	10x10.5	
2500	1250	0.10	11	5100	10x10.5	
4	560	448	0.08	20	3500	8x7.7
				11	4800	8x10.5
	680	544	0.08	20	3500	8x7.7
				11	4800	8x10.5
	820	656	0.08	11	4800	8x10.5
				20	3700	10x8.7
	1000	800	0.10	11	4800	8x10.5
20				3700	10x8.7	
1200	960	0.10	11	5100	10x10.5	
1500	1200	0.10	11	5100	10x10.5	
2000	1600	0.10	11	5100	10x10.5	
6.3	220	277.2	0.08	20	3500	8x7.7
				11	4800	8x10.5
	270	340.2	0.08	20	3500	8x7.7
				11	4800	8x10.5
	330	415.8	0.08	20	3500	8x7.7
				11	4800	8x10.5
	390	491	0.08	20	3500	8x7.7
				11	4800	8x10.5
	470	592	0.08	20	3500	8x7.7
				11	4800	8x10.5
	560	705.6	0.08	11	4800	8x10.5
20				3700	10x8.7	
680	856	0.10	11	4800	8x10.5	
			11	5100	10x10.5	
820	1033.2	0.10	20	3700	10x8.7	
			11	5100	10x10.5	
1000	1260	0.10	20	3700	10x8.7	
			11	5100	10x10.5	
1200	1260	0.10	11	5100	10x10.5	
10	330	660	0.08	20	3500	8x7.7
				11	4800	8x10.5
	390	780	0.08	20	3500	8x7.7
				11	4800	8x10.5
	470	940	0.08	11	4800	8x10.5
				20	3700	10x8.7
	560	1120	0.08	20	3700	10x8.7
11				4800	10x10.5	
680	1360	0.10	20	3700	10x8.7	
			11	4800	10x10.5	
820	1640	0.10	11	5100	10x10.5	

Ripple Current (mA, rms) at 105°C, 100KHz

W.V. (V)	Capacitance (μ F)	L.C. (μ A, 2min)	tg δ (120Hz, 20°C)	ESR (m Ω , 100KHZ)	Maximum Permissible Ripple Current(mA, r.m.s)	Size Φ DxL(mm)
16	180	288	0.08	23	3500	8x7.7
				16	4800	8x10.5
	220	352	0.08	23	3500	8x7.7
				16	4800	8x10.5
	270	432	0.10	16	4800	8x10.5
				16	5100	10x10.5
	330	528	0.10	23	3700	10x8.7
16				5100	10x10.5	
390	624	0.10	23	3700	10x8.7	
			16	5100	10x10.5	
20	68	272	0.08	22	3500	8x10.5
	82	328	0.08	22	3500	8x10.5
	100	400	0.08	22	3500	8x10.5
	150	600	0.10	22	3500	8x10.5
				27	3100	10x8.7
	180	720	0.10	27	3100	10x8.7
				22	3700	10x10.5
	220	880	0.10	27	3100	10x8.7
22				3700	10x10.5	
270	1080	0.10	22	3700	10x10.5	
25	68	340	0.08	22	3500	8x10.5
	82	410	0.10	22	3500	8x10.5
				27	3100	10x8.7
	100	500	0.10	27	3100	10x8.7
				22	3700	10x10.5
150	750	0.10	22	3700	10x10.5	

Ripple Current (mA, rms) at 105°C, 100KHz

Size List

WV(SV) Cap(μ F)	2.5 (2.8)	4 (4.6)	6.3 (7.2)	10 (11.5)	16 (18.4)	20 (23)	25 (27.5)
68						8x10.5	8x10.5
82						8x10.5	8x10.5/10x8.7
100						8x10.5	10x8.7/10x10.5
150						8x10.5/10x8.7	10x10.5
180					8x7.7/8x10.5	10x8.7/10x10.5	
220			8x7.7/8x10.5		8x7.7/8x10.5	10x8.7/10x10.5	
270			8x7.7/8x10.5		8x10.5/10x10.5	10x10.5	
330			8x7.7/8x10.5	8x7.7/8x10.5	10x8.7/10x10.5		
390			8x7.7/8x10.5	8x7.7/8x10.5	10x8.7/10x10.5		
470			8x7.7/8x10.5	8x10.5/10x8.7	10x10.5		
560	8x7.7/8x10.5	8x7.7/8x10.5	8x10.5	10x8.7/10x10.5			
680	8x7.7/8x10.5	8x7.7/8x10.5	8x10.5/10x10.5	10x8.7/10x10.5			
820	8x7.7/8x10.5	8x10.5/10x8.7	10x8.7/10x10.5	10x10.5			
1000	8x10.5/10x8.7	8x10.5/10x8.7	10x8.7/10x10.5				
1200	8x10.5/10x8.7	10x10.5	10x10.5				
1500	10x8.7/10x10.5	10x10.5					
2000	10x10.5	10x10.5					
2500	10x10.5						

Ripple Current (mA, rms) at 105°C, 100KHz

PR series SMD type & Long Life to 5,000Hours

Features

- ◆ SMD type .
- ◆ Long Life to 5,000Hours.



Specifications

Item	Performance Characteristics	
Operating Temperature Range	-55°C ~ +105°C	
Rated Voltage Range	6.3~25V DC	
Capacitance Range	47 to 1500 μF	
Capacitance Tolerance	±20% (120Hz , +20°C)	
Leakage Current (+20°C, max.)	Not to exceed the value specified (μA, after 2 minutes)	
Dissipation Factor (tan δ , at 20°C , 120Hz)	Not to exceed the value specified	
ESR (100K~300KHz)	Not to exceed the value specified	
Endurance 105°C , 5000h , at rated voltage	Capacitance Change	Within ±20% of the value before test
	Leakage current	Not to exceed the value specified
	ESR	Not to exceed 150% of the value specified
	Dissipation Factor	Not to exceed 150% of the value specified
Moisture Resistance Stored at 60°C , RH90~95% , 1000h	Capacitance Change	Within ±20% of the value before test
	Leakage current	Not to exceed the value specified
	ESR	Not to exceed 150% of the value specified
	Dissipation Factor	Not to exceed 150% of the value specified

Frequency Coefficient for Ripple Current

Frequency	120Hz ≤ freq. < 1KHz	1KHz ≤ freq. < 10KHz	10KHz ≤ freq. < 100KHz	100KHz ≤ freq. < 300KHz
Coefficient	0.05	0.3	0.7	1

Recommended land pattern:(unit:mm)

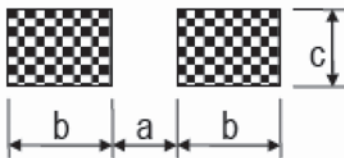

φ DxL	a	b	c
6.3x7.7	2.1	3.5	1.6
8x7.7	2.8	4.2	1.9
8x11.7	2.8	4.2	1.9
10x10.5	4.3	4.4	1.9
10x12.4	4.3	4.4	1.9

Diagram of Dimensions:(unit:mm)

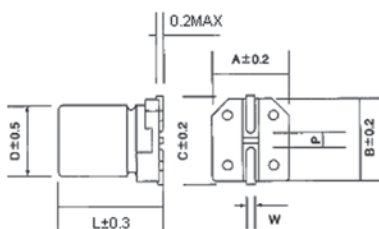

φ DxL	A	B	C	W	P
6.3x7.7	6.5	6.5	7.2	0.5 to 0.8	2.1
8x7.7	8.3	8.3	9.0	0.8 to 1.1	3.2
8x11.7	8.3	8.3	9.0	0.8 to 1.1	3.2
10x10.5	10.3	10.3	11.0	0.8 to 1.1	4.6
10x12.4	10.3	10.3	11.0	0.8 to 1.1	4.6

Dimensions & Characteristics

W.V. (V)	Capacitance (μ F)	L.C. (μ A,2min)	tg δ (120Hz,20°C)	ESR (m Ω ,100KHZ)	Maximum Permissible Ripple Current(mA,r.m.s)	ϕ DxL(mm)
						Size Φ DxL(mm)
6.3	270	340.2	0.08	22	2500	6.3x7.7
	470	592.2	0.08	22	3200	8x7.7
	820	1033.2	0.08	12	4500	8x11.7
	1000	1260	0.08	15	4200	10x10.5
	1500	1890	0.08	12	4800	10x12.4
10	180	360	0.08	22	2500	6.3x7.7
	270	540	0.08	22	3200	8x7.7
	470	940	0.08	12	4500	8x11.7
	560	1120	0.08	15	4200	10x10.5
	820	1640	0.08	12	4800	10x12.4
16	100	400	0.1	28	2350	6.3x7.7
	120	400	0.12	28	3000	8x7.7
	180	576	0.12	18	4200	8x11.7
	330	1056	0.12	23	3800	10x10.5
	560	1792	0.12	18	4500	10x12.4
20	68	600	0.1	33	2200	6.3x7.7
	120	600	0.12	33	2800	8x7.7
	180	720	0.12	23	4000	8x11.7
	220	880	0.12	25	3650	10x10.5
	330	1320	0.12	23	4200	10x12.4
25	47	600	0.1	33	2200	6.3x7.7
	68	600	0.12	33	2800	8x7.7
	100	600	0.12	23	4000	8x11.7
	120	600	0.12	25	3650	10x10.5
	180	900	0.12	23	4200	10x12.4

Ripple Current (mA, rms) at 105°C, 100KHz

PG series SMD type & 125°C Guaranteed

Features

- ◆ SMD type .
- ◆ 125°C Guaranteed



Specifications

Item	Performance Characteristics	
Operating Temperature Range	-55°C ~ +125°C	
Rated Voltage Range	6.3~25V DC	
Capacitance Range	47 to 1500 μF	
Capacitance Tolerance	±20% (120Hz , +20°C)	
Leakage Current (+20°C, max.)	Not to exceed the value specified (μA, after 2 minutes)	
Dissipation Factor (tan δ , at 20°C , 120Hz)	Not to exceed the value specified	
ESR (100K~300KHz)	Not to exceed the value specified	
Endurance 125°C , 2000h , at rated voltage	Capacitance Change	Within ±20% of the value before test
	Leakage current	Not to exceed the value specified
	ESR	Not to exceed 150% of the value specified
	Dissipation Factor	Not to exceed 150% of the value specified
Moisture Resistance Stored at 60°C , RH90~95% , 1000h	Capacitance Change	Within ±20% of the value before test
	Leakage current	Not to exceed the value specified
	ESR	Not to exceed 150% of the value specified
	Dissipation Factor	Not to exceed 150% of the value specified

Frequency Coefficient for Ripple Current

Frequency	120Hz ≤ freq. < 1KHz	1KHz ≤ freq. < 10KHz	10KHz ≤ freq. < 100KHz	100KHz ≤ freq. < 300KHz
Coefficient	0.05	0.3	0.7	1

Recommended land pattern:(unit:mm)

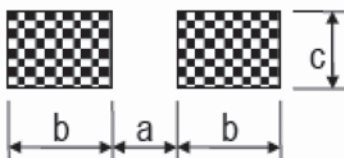

φ DxL	a	b	c
6.3x7.7	2.1	3.5	1.6
8x7.7	2.8	4.2	1.9
8x11.7	2.8	4.2	1.9
10x10.5	4.3	4.4	1.9
10x12.4	4.3	4.4	1.9

Diagram of Dimensions:(unit:mm)

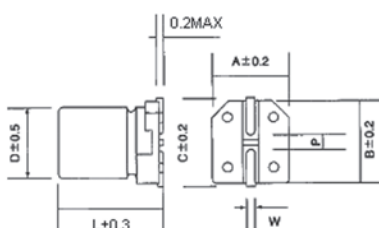

φ DxL	A	B	C	W	P
6.3x7.7	6.5	6.5	7.2	0.5 to 0.8	2.1
8x7.7	8.3	8.3	9.0	0.8 to 1.1	3.2
8x11.7	8.3	8.3	9.0	0.8 to 1.1	3.2
10x10.5	10.3	10.3	11.0	0.8 to 1.1	4.6
10x12.4	10.3	10.3	11.0	0.8 to 1.1	4.6

Dimensions & Characteristics

W.V. (V)	Capacitance (μ F)	L.C. (μ A,2min)	tg δ (120Hz,20°C)	ESR (m Ω ,100KHZ)	Maximum Permissible Ripple Current(mA,r.m.s)		Size Φ DxL(mm)
					-55°C < Tx \leq 105°C	105°C < Tx \leq 125°C	
					ϕ DxL(mm)		
6.3	270	340.2	0.08	25	2400	760	6.3x7.7
	470	592.2	0.08	25	3000	950	8x7.7
	820	1033.2	0.08	15	4200	1330	8x11.7
	1000	1260	0.08	18	4000	1265	10x10.5
	1500	1890	0.08	15	4500	1420	10x12.4
10	180	360	0.08	25	2400	760	6.3x7.7
	270	540	0.08	25	3000	950	8x7.7
	470	940	0.08	15	4200	1330	8x11.7
	560	1120	0.08	18	4000	1265	10x10.5
	820	1640	0.08	15	4500	1420	10x12.4
16	100	400	0.1	30	2200	695	6.3x7.7
	120	400	0.12	30	2800	885	8x7.7
	180	576	0.12	20	3800	1200	8x11.7
	330	1056	0.12	25	3500	1105	10x10.5
	560	1792	0.12	20	4000	1265	10x12.4
20	68	600	0.1	35	2200	695	6.3x7.7
	120	600	0.12	35	2800	885	8x7.7
	180	720	0.12	25	3800	1200	8x11.7
	220	880	0.12	27	3500	1105	10x10.5
	330	1320	0.12	25	4000	1265	10x12.4
25	47	600	0.1	35	2200	695	6.3x7.7
	68	600	0.12	35	2800	885	8x7.7
	100	600	0.12	25	3800	1200	8x11.7
	120	600	0.12	27	3500	1105	10x10.5
	180	900	0.12	25	4000	1265	10x12.4

Ripple Current (mA, rms) at 105°C, 100KHz

EV Series

Features

- ◆ Chip type long life capacitance in large case sizes
- ◆ Chip type with Endurance of 1000 hours at +105°C
- ◆ Designed for surface mounting on high density PC board
- ◆ Applicable to automatic insertion machine using carrier tape
- ◆ RoHS Compliant
- ◆ AEC-Q200 qualified



Specifications

Item	Performance Characteristics
Operating Temperature Range	-55~ +105°C
Rated Voltage Range	6.3~50 VDC
Capacitance Range	0.1 to 1500 μ F
Capacitance Tolerance	$\pm 20\%$ (120Hz,+20°C)
Leakage Current (+20°C,max.)	$I \leq 0.01$ CV or 3 (μ A) After 2 minutes whichever is greater measured with rated working voltage applied.
Dissipation Factor ($\tan \delta$, at 20°C , 120Hz)	Working voltage(VDC) 6.3 10 16 25 35 50
	D.F.(%)max ϕ 4~6.3 30 24 20 18 16 14 ϕ 8~10 35 28 24 18 16 14
Low Temperature Characteristics (at 120Hz)	Impedance ratio max Working voltage(VDC) 6.3 10 16 25 35 50
	Z-25°C / Z+20°C 4 3 2 2 2 2 Z-40°C / Z+20°C 8 8 4 4 3 3
Endurance	Test condition Duration time :1000 Hrs Ambient temperature :+105°C Applied voltage :Rated DC working voltage After test requirement at +20°C Capacitance change : Within $\pm 25\%$ of initial value for capacitance of 16V or less Within $\pm 20\%$ of initial value for capacitance of 25V or more Dissipation factor : Less than 200% of specified value Leakage current : Less than specified value
Shelf Life	Test condition Duration time :1000 Hrs Ambient temperature :+105°C Applied voltage :None After test requirement at +20°C :Same limits as Endurance. Pre-treatment for measurements shall be conducted after application of DC working voltage for 30 minutes.
Resistance to soldering heat	The capacitors shall be kept on the hot plate maintained at 250°C for 30 seconds. After removing from the hot plate and restored at room temperature, they meet the characteristic requirements listed under.
	Leakage current Less than specified value
	Capacitance change Within $\pm 10\%$ of initial value $\tan \delta$ Less than specified value

Multiplier for Ripple Current vs. Frequency

CAP(μ F)\Frequency(Hz)	60(50)	120	500	1K	$\geq 10K$
$0.1 \leq CAP \leq 100 \mu F$	0.8	1.0	1.20	1.30	1.50
$100 < CAP \leq 1500 \mu F$	0.8	1.0	1.10	1.15	1.20

Diagram of Dimensions:(unit:mm)

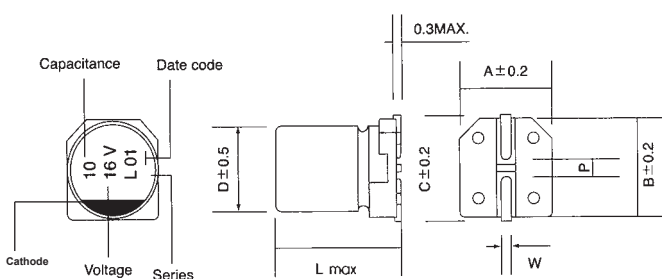

ϕ D	L	A	B	C	W	P
4	5.5	4.3	4.3	4.9	0.5~0.8	1.0
5	5.5	5.3	5.3	5.9	0.5~0.8	1.4
6.3	5.5	6.6	6.6	7.2	0.5~0.8	2.2
6.3	7.7	6.6	6.6	7.2	0.5~0.8	2.2
8	6.5	8.3	8.3	9.0	0.5~0.8	2.3
8	10.5	8.3	8.3	9.0	0.7~1.1	3.1
10	10.5	10.3	10.3	11.0	0.7~1.1	4.5

Recommended land pattern:(unit:mm)

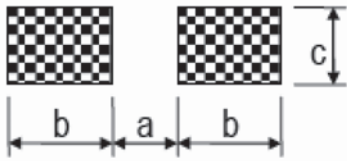

Φ DxL	a	b	c
4 x all	1.0	2.6	1.6
5 x all	1.4	3.0	1.6
6.3 x all	2.1	3.5	1.6
8 x 6.5(height ≤6.5)	2.1	4.5	1.6
8 x 6.5(height >6.5)	2.8	4.2	1.9
10 x all	4.3	4.4	1.9
12.5 x all	4.3	5.8	2.5
16 x all	6.0	6.5	3.5

Case Size

φ DxL(mm)

WV Cap(μ F)	6.3		10		16		25		35		50	
	Size	Ripple	Size	Ripple	Size	Ripple	Size	Ripple	Size	Ripple	Size	Ripple
0.1											4x5.5	1.0
0.22											4x5.5	2.6
0.33											4x5.5	3.2
0.47											4x5.5	3.8
1.0											4x5.5	6.3
2.2											4x5.5	11
3.3											4x5.5	14
4.7							4x5.5	16	4x5.5	16	5x5.5	22
10					4x5.5	18	4x5.5	26	4x5.5	27	6.3x5.5	33
22	4x5.5	22	4x5.5	27	4x5.5	30	5x5.5	38	6.3x5.5	42	6.3x5.5	51
33	4x5.5	30	4x5.5	25	5x5.5	40	5x5.5	48	6.3x5.5	50	6.3x7.7	60
			5x5.5	40					6.3x7.7	58	8x6.5	60
47	4x5.5	36	5x5.5	46	5x5.5	51	6.3x5.5	63	6.3x7.7	66	6.3x7.7	66
											8x6.5	66
100	5x5.5	60	6.3x5.5	60	6.3x5.5	60	6.3x7.7	91	6.3x7.7	84	8x10.5	140
							8x6.5	91	8x6.5	84		
150	6.3x5.5	86	6.3x5.5	86	6.3x7.7	95	8x10.5	140	8x10.5	155	10x10.5	180
					8x6.5	95						
220	6.3x7.7	102	6.3x7.7	105	6.3x7.7	105	8x10.5	155	10x10.5	190	10x10.5	220
	8x6.5	102	8x6.5	105								
330	6.3x7.7	105	8x10.5	195	8x10.5	195	8x10.5	175	10x10.5	300		
	8x6.5	105					10x10.5	198				
470	8x10.5	210	8x10.5	210	8x10.5	210	10x10.5	300				
1000	10x10.5	230	10x10.5	310								
1500	10x10.5	310										

Ripple Current (mA, rms) at 105°C 120Hz

LV Series

Features

- ◆ 85°C standard, case diameter ϕ 4~ ϕ 10mm
- ◆ Reflow soldering is available
- ◆ Available for high density mounting
- ◆ RoHS Compliant
- ◆ AEC-Q200 qualified



Specifications

Item	Performance Characteristics																																									
Operating Temperature Range	-40~ +85°C																																									
Rated Voltage Range	4~100 VDC																																									
Capacitance Range	0.1 to 6800 μ F																																									
Capacitance Tolerance	\pm 20%(120Hz, +20°C)																																									
Leakage Current (+20°C, max.)	$I \leq 0.01$ CV or 3 (μ A) After 2 minutes, whichever is greater measured with rated working voltage applied																																									
Dissipation Factor ($\tan \delta$, at 20°C, 120Hz)	<table border="1"> <tr> <td>Rated voltage(VDC)</td> <td>4</td><td>6.3</td><td>10</td><td>16</td><td>25</td><td>35</td><td>50</td><td>63</td><td>100</td> </tr> <tr> <td rowspan="3">D.F.(%)max</td> <td>ϕ 4~6.3</td> <td>42</td><td>30</td><td>22</td><td>18</td><td>16</td><td>14</td><td>14</td><td>12</td><td>10</td> </tr> <tr> <td>ϕ 8~10</td> <td>45</td><td>34</td><td>26</td><td>20</td><td>16</td><td>14</td><td>14</td><td>12</td><td>10</td> </tr> <tr> <td>$\geq \phi$ 12.5</td> <td>45</td><td>40</td><td>36</td><td>24</td><td>18</td><td>15</td><td>14</td><td>12</td><td>10</td> </tr> </table>	Rated voltage(VDC)	4	6.3	10	16	25	35	50	63	100	D.F.(%)max	ϕ 4~6.3	42	30	22	18	16	14	14	12	10	ϕ 8~10	45	34	26	20	16	14	14	12	10	$\geq \phi$ 12.5	45	40	36	24	18	15	14	12	10
	Rated voltage(VDC)	4	6.3	10	16	25	35	50	63	100																																
	D.F.(%)max	ϕ 4~6.3	42	30	22	18	16	14	14	12	10																															
ϕ 8~10		45	34	26	20	16	14	14	12	10																																
$\geq \phi$ 12.5		45	40	36	24	18	15	14	12	10																																
Low Temperature Characteristics (at 120Hz)	Impedance ratio max																																									
	<table border="1"> <tr> <td>Rated voltage(VDC)</td> <td>4</td><td>6.3</td><td>10</td><td>16</td><td>25</td><td>35</td><td>50</td><td>63</td><td>100</td> </tr> <tr> <td>Z-25°C/Z+20°C</td> <td>7</td><td>4</td><td>3</td><td>2</td><td>2</td><td>2</td><td>2</td><td>3</td><td>3</td> </tr> <tr> <td>Z-40°C/Z+20°C</td> <td>15</td><td>8</td><td>8</td><td>4</td><td>4</td><td>3</td><td>3</td><td>4</td><td>4</td> </tr> </table>	Rated voltage(VDC)	4	6.3	10	16	25	35	50	63	100	Z-25°C/Z+20°C	7	4	3	2	2	2	2	3	3	Z-40°C/Z+20°C	15	8	8	4	4	3	3	4	4											
	Rated voltage(VDC)	4	6.3	10	16	25	35	50	63	100																																
Z-25°C/Z+20°C	7	4	3	2	2	2	2	3	3																																	
Z-40°C/Z+20°C	15	8	8	4	4	3	3	4	4																																	
Endurance	Test conditions Duration time :2000 Hrs Ambient temperature :+85°C Applied voltage :Rated DC working voltage After test requirement at +20°C: Capacitance change :Within \pm 25% of the initial value Dissipation factor :Not more than 200% of specified value Leakage current :Not more than the specified value																																									
Shelf Life	Test conditions Duration time :1000 Hrs Ambient temperature :+85°C Applied voltage :None After test requirement at +20°C : Same limits as Endurance. Pre-treatment for measurements shall be conducted after application of DC working voltage for 30 minutes.																																									
Resistance to soldering heat	The capacitors shall be kept on the hot plate maintained at 250°C for 30 seconds. After removing from the hot plate and restored at room temperature, they meet the characteristic requirements listed under.																																									
	<table border="1"> <tr> <td>Leakage current</td> <td>Less than specified value</td> </tr> <tr> <td>Capacitance change</td> <td>Within \pm10% of initial value</td> </tr> <tr> <td>$\tan \delta$</td> <td>Less than specified value</td> </tr> </table>	Leakage current	Less than specified value	Capacitance change	Within \pm 10% of initial value	$\tan \delta$	Less than specified value																																			
	Leakage current	Less than specified value																																								
Capacitance change	Within \pm 10% of initial value																																									
$\tan \delta$	Less than specified value																																									

Multiplier for Ripple Current vs. Frequency

CAP(μ F)\Frequency(Hz)	60(50)	120	500	1K	\geq 10K
$0.1 \leq \text{CAP} \leq 100 \mu\text{F}$	0.8	1.0	1.20	1.30	1.50
$100 < \text{CAP}$	0.8	1.0	1.10	1.15	1.20

Diagram of Dimensions:(unit:mm)

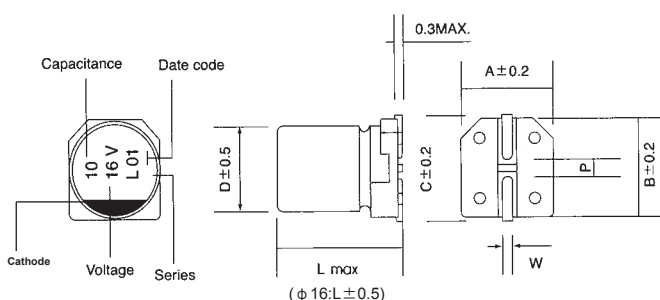

ϕ D	L	A	B	C	W	P
4	5.5	4.3	4.3	4.9	0.5~0.8	1.0
5	5.5	5.3	5.3	5.9	0.5~0.8	1.4
6.3	5.5	6.6	6.6	7.2	0.5~0.8	2.2
6.3	6.1	6.6	6.6	7.2	0.5~0.8	2.2
6.3	7.7	6.6	6.6	7.2	0.5~0.8	2.2
8	6.5	8.3	8.3	9.0	0.5~0.8	2.3
8	10.5	8.3	8.3	9.0	0.7~1.1	3.1
10	10.5	10.3	10.3	11.0	0.7~1.1	4.5
12.5	14	13.5	13.5	15.0	1.0~1.4	4.5
16	17	17.1	17.1	18.0	1.0~1.4	7.0

Recommended land pattern:(unit:mm)

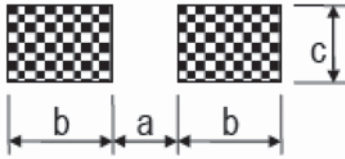

Φ DxL	a	b	c
4 x all	1.0	2.6	1.6
5 x all	1.4	3.0	1.6
6.3 x all	2.1	3.5	1.6
8 x 6.5(height ≤6.5)	2.1	4.5	1.6
8 x 6.5(height >6.5)	2.8	4.2	1.9
10 x all	4.3	4.4	1.9
12.5 x all	4.3	5.8	2.5
16 x all	6.0	6.5	3.5

Case Size

WV(V) Cap(uF)	φ DxL(mm)																	
	4		6.3		10		16		25		35		50		63		100	
	Size	Ripple	Size	Ripple	Size	Ripple	Size	Ripple	Size	Ripple	Size	Ripple	Size	Ripple	Size	Ripple	Size	Ripple
0.1													4x5.5	1.0	4x5.5	1		
0.22													4x5.5	2.0	4x5.5	2		
0.33													4x5.5	2.8	4x5.5	2.8		
0.47													4x5.5	4.0	4x5.5	4		
1													4x5.5	8.4	4x5.5	8.4	4x5.5	8
2.2													4x5.5	14	4x5.5	14	6.3x5.5	18
3.3													4x5.5	17	5x5.5	18	6.3x5.5	25
4.7																	6.3x6.1	28
10					4x5.5	21	4x5.5	23	4x5.5	27	4x5.5	29	6.3x5.5	35	6.3x5.5	35	6.3x7.7	50
22			4x5.5	29	4x5.5	33	4x5.5	37	5x5.5	40	5x5.5	45	6.3x6.1	60	6.3x7.7	75	6.3x7.7	75
33			4x5.5	33	4x5.5	41	5x5.5	45	5x5.5	46	6.3x5.5	58	6.3x7.7	188	8x6.5	200	8x10.5	160
47	4x5.5	28	4x5.5	40	5x5.5	52	5x5.5	50	6.3x5.5	60	6.3x6.1	68	6.3x5.5	65	6.3x7.7	70	8x6.5	115
100	5x5.5	34	5x5.5	70	6.3x5.5	76	6.3x5.5	100	6.3x7.7	150	6.3x7.7	250	8x10.5	300	10x10.5	270	12.5x14	380
150	6.3x6.1	50	6.3x6.1	100	6.3x6.1	88	6.3x7.7	135	8x10.5	200	8x10.5	300	10x10.5	320	12.5x14	380	16x17	560
220	6.3x5.5	61	6.3x6.1	130	6.3x7.7	141	6.3x7.7	170	6.3x7.7	185	8x10.5	300	10x10.5	400	10x10.5	450	12.5x14	460
330	6.3x7.7	135	6.3x7.7	197	8x6.5	150	8x6.5	190	8x10.5	290	8x10.5	330	10x10.5	450	10x10.5	460	12.5x14	520
470	8x6.5	180	8x10.5	380	8x10.5	420	8x10.5	480	10x10.5	460	10x10.5	460	12.5x14	590	16x17	925	16x17	700
560	8x10.5	242	8x10.5	410	10x10.5	450	10x10.5	500	12.5x14	520	12.5x14	600						
680	8x10.5	285	8x10.5	460	10x10.5	480	10x10.5	550	12.5x14	580	12.5x14	610						
1000	10x10.5	370	10x10.5	500	10x10.5	510	12.5x14	600	12.5x14	660				16x17	940			
1200	10x10.5	410	10x10.5	510			12.5x14	660										
1500	10x10.5	470	10x10.5	530			12.5x14	710					16x17	1060				
2200					12.5x14	730			16x17	1150								
3300			12.5x14	750			16x17	1200										
4700					16x17	1200												
6800			16x17	1330														

Ripple Current (mA, rms) at 85°C 120Hz

HV Series

Features

- ◆ Long life of 2000 hrs at 105°C
- ◆ Reflow soldering is available
- ◆ Available for high density mounting
- ◆ RoHS Compliant
- ◆ AEC-Q200 qualified



Specifications

Item	Performance Characteristics									
Operating Temperature Range	-55 +105°C									
Rated Voltage Range	6.3~100 VDC									
Capacitance Range	0.1 to 6800 μF									
Capacitance Tolerance	±20%(120Hz,+20°C)									
Leakage Current (+20°C,max.)	I ≤ 0.01 CV or 3 (μA) After 2 minutes, whichever is greater measured with rated working voltage applied									
Dissipation Factor (tan δ , at 20°C , 120Hz)	Working voltage(VDC)	6.3	10	16	25	35	50	63	100	
	D.F.(%)max	φ 4~6.3	30	24	20	16	14	14	12	10
		φ 8~10	35	26	24	18	14	14	12	10
		φ 12.5	37	34	24	18	14	14	12	10
Low Temperature Characteristics (at 120Hz)	Impedance ratio max									
	Rated voltage(VDC)	6.3	10	16	25	35	50	63	100	
	Z-25°C/Z+20°C	6	4	4	3	2	2	2	3	
	Z-40°C/Z+20°C	12	10	8	6	4	4	4	4	
Endurance	Test conditions									
	Duration time	:2000 Hrs								
	Ambient temperature	:+105°C								
	Applied voltage	:Rated DC working voltage								
	After test requirement at +20°C:									
	Capacitance change	:Within ±30% of the initial value								
	Dissipation factor	:Not more than 300% of specified value								
	Leakage current	:Not more than the specified value								
Shelf Life	Test conditions									
	Duration time	:1000 Hrs								
	Ambient temperature	:+105°C								
	Applied voltage	:None								
	After test requirement at +20°C	: Same limits as Endurance.								
	Pre-treatment for measurements	shall be conducted after application of DC working voltage for 30 minutes.								
Resistance to soldering heat	The capacitors shall be kept on the hot plate maintained at 250°C for 30 seconds. After removing from the hot plate and restored at room temperature, they meet the characteristic requirements listed under.									
	Leakage current	Less than specified value								
	Capacitance change	Within ±10% of initial value								
	tan δ	Less than specified value								

Multiplier for Ripple Current vs. Frequency

CAP(μF)\Frequency(Hz)	60(50)	120	500	1K	≥10K
0.1 ≤ CAP ≤ 100 μF	0.8	1.0	1.20	1.30	1.50
100 < CAP	0.8	1.0	1.10	1.15	1.20

Diagram of Dimensions:(unit:mm)

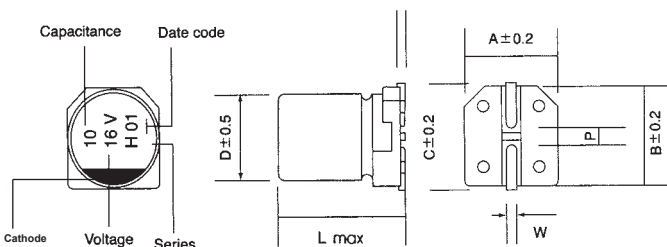

(φ 16:L±0.5)

φD	L	A	B	C	W	P
4	5.5	4.3	4.3	4.9	0.5~0.8	1.0
5	5.5	5.3	5.3	5.9	0.5~0.8	1.4
6.3	5.5	6.6	6.6	7.2	0.5~0.8	2.2
6.3	7.7	6.6	6.6	7.2	0.5~0.8	2.2
8	6.5	8.3	8.3	9.0	0.5~0.8	2.3
8	10.5	8.3	8.3	9.0	0.7~1.1	3.1
10	10.5	10.3	10.3	11.0	0.7~1.1	4.5
12.5	14	13.5	13.5	15.0	1.0~1.4	4.5
16	17	17.1	17.1	18.0	1.0~1.4	7.0

Recommended land pattern:(unit:mm)

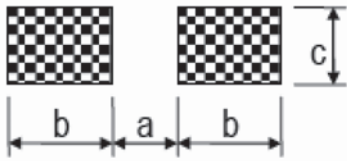

Φ DxL	a	b	c
4 x all	1.0	2.6	1.6
5 x all	1.4	3.0	1.6
6.3 x all	2.1	3.5	1.6
8 x 6.5(height ≤6.5)	2.1	4.5	1.6
8 x 6.5(height >6.5)	2.8	4.2	1.9
10 x all	4.3	4.4	1.9
12.5 x all	4.3	5.8	2.5
16 x all	6.0	6.5	3.5

Case Size

φ DxL(mm)

WV(V) Cap(μF)	6.3		10		16		25		35		50		63		100	
	Size	Ripple	Size	Ripple	Size	Ripple	Size	Ripple	Size	Ripple	Size	Ripple	Size	Ripple	Size	Ripple
0.1											4x5.5	1.0	4x5.5	0.7		
0.22											4x5.5	2.0	4x5.5	1.6		
0.33											4x5.5	3.0	4x5.5	2.5		
0.47											4x5.5	4.0	4x5.5	3.5		
1											4x5.5	8.4	4x5.5	7	4x5.5	7
2.2											4x5.5	11	4x5.5	11	6.3x5.5 6.3x6.1	13 15
3.3											4x5.5	13	5x5.5	14	6.3x6.1	20
4.7							4x5.5	12	4x5.5	14	4x5.5	18	5x5.5	22	6.3x7.7	28
10					4x5.5	20	4x5.5	22	4x5.5	24	6.3x5.5	28	6.3x5.5	40	6.3x7.7	35
22	4x5.5	23	4x5.5	25	4x5.5 5x5.5	31 35	5x5.5	38	5x5.5 6.3x5.5	40 46	6.3x7.7 8x6.5	50 55	6.3x7.7	58	8x10.5	85
33	4x5.5	28	4x5.5	34	5x5.5 6.3x5.5	36 40	6.3x5.5	48	6.3x7.7 8x6.5	47 50	6.3x7.7 8x10.5	95 135	8x10.5	112	10x10.5	135
47	4x5.5 5x5.5	37 40	5x5.5	42	5x5.5 6.3x5.5	45 56	6.3x7.7 8x6.5	56 60	6.3x7.7 8x6.5	60 65	6.3x7.7 8x10.5	115 155	8x10.5	119	12.5x14	240
100	5x5.5 6.3x5.5	46 57	6.3x5.5 8x6.5	55 60	6.3x7.7 8x6.5	58 62	6.3x7.7 8x10.5	110 160	6.3x7.7 8x10.5	130 180	10x10.5	315	10x10.5	280		
150	6.3x5.5 8x6.5	70 90	6.3x5.5 8x6.5	90 110	6.3x7.7 8x6.5	125 140	8x10.5	175	8x10.5	190	10x10.5	330			16x17	500
220	6.3x7.7 8x6.5	90 130	6.3x7.7 8x6.5	140 160	6.3x7.7 8x10.5	170 185	8x10.5 10x10.5	180 190	8x10.5 10x10.5	250 280	10x10.5	350	12.5x14	300		
330	6.3x7.7 8x10.5	140 170	8x10.5	195	8x10.5	250	8x10.5	290	10x10.5	360	12.5x14	400				
470	8x10.5	210	8x10.5 10x10.5	350 420	8x10.5 10x10.5	370 420	10x10.5	440	12.5x14	460	16x17	570	16x17	630		
560	8x10.5	310	10x10.5	450	10x10.5	480	12.5x14	490	12.5x14	500						
680	10x10.5	370	10x10.5	480	10x10.5	540	12.5x14	510								
1000	10x10.5	480	10x10.5	530	12.5x14	580	12.5x14	600			16x17	655				
1200	10x10.5	500	12.5x14	570	12.5x14	590										
1500	10x10.5	520	12.5x14	750	12.5x14	620			16x17	740						
1800	12.5x14	600														
2200	12.5x14	650					16x17	805								
3300	12.5x14	700			16x17	850										
4700			16x17	880												
6800	16x17	930														

Ripple Current (mA, rms) at 105°C 120Hz

JV Series Long Life, High CV

Features

- ◆ Chip type long life capacitance in large case sizes
- ◆ Chip type with Endurance of 3000 hours at +105°C
- ◆ Designed for surface mounting on high density PC board
- ◆ Applicable to automatic insertion machine using carrier tape
- ◆ RoHS Compliant



Specifications

Item	Performance Characteristics						
Operating Temperature Range	-55~+105°C						
Rated Voltage Range	6.3~50 VDC						
Capacitance Range	0.1 to 1000 μF						
Capacitance Tolerance	±20%(120Hz, +20°C)						
Leakage Current (+20°C, max.)	I ≤ 0.01 CV or 3 (μA) After 2 minutes whichever is greater measured with rated working voltage applied.						
Dissipation Factor (tan δ, at 20°C, 120Hz)	Working Voltage(VDC)	6.3	10	16	25	35	50
	D.F.(%)max.	28	24	20	16	13	12
Low Temperature Characteristics (at 120Hz)	Impedance ratio max (at: 120Hz)						
	Working voltage(VDC)	6.3	10	16	25	35	50
	Z-25°C / Z+20°C	4	3	2	2	2	2
	Z-40°C / Z+20°C	10	7	5	3	3	3
Endurance	Test condition						
	Duration time	: 3000 Hrs					
	Ambient temperature	: +105°C					
	Applied voltage	: Rated DC working voltage					
	After test requirement at +20°C						
	Capacitance change	: Within ±30% of initial value					
	Dissipation factor	: Less than 300% of specified value					
	Leakage current	: Less than specified value					
Shelf Life	Test condition						
	Duration time	: 1000 Hrs					
	Ambient temperature	: +105°C					
	Applied voltage	: None					
	After test requirement at +20°C: Same limits as Endurance.						
	Pre-treatment for measurements shall be conducted after application of DC working voltage for 30 minutes.						
Resistance to soldering heat	The following specifications shall be satisfied when the capacitors are restored to 20°C after exposing them at 250°C for 30 seconds.						
	Leakage current	Less than specified value					
	Capacitance change	Within ±10% of initial value					
	tan δ	Less than specified value					

Multiplier for Ripple Current vs. Frequency

CAP(μF)\Frequency(Hz)	60(50)	120	500	1K	≥10K
0.1 ≤ CAP ≤ 100 μF	0.8	1.0	1.20	1.30	1.50
100 < CAP ≤ 1000 μF	0.8	1.0	1.10	1.15	1.20

Diagram of Dimensions:(unit:mm)

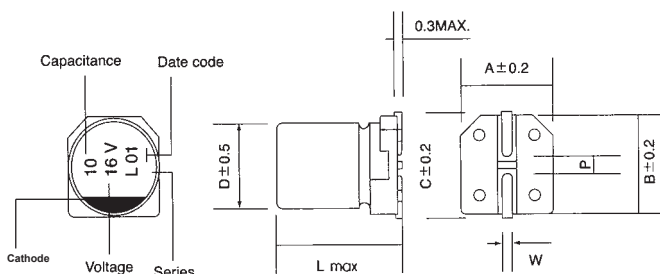

φD	L	A	B	C	W	P
4	5.5	4.3	4.3	4.9	0.5~0.8	1.0
5	5.5	5.3	5.3	5.9	0.5~0.8	1.4
6.3	5.5	6.6	6.6	7.2	0.5~0.8	2.2
6.3	7.7	6.6	6.6	7.2	0.5~0.8	2.2
8	6.5	8.3	8.3	9.0	0.5~0.8	2.3
8	10.5	8.3	8.3	9.0	0.7~1.1	3.1
10	10.5	10.3	10.3	11.0	0.7~1.1	4.5

Recommended land pattern:(unit:mm)

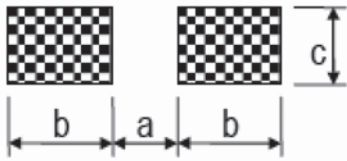

Φ DxL	a	b	c
4 x all	1.0	2.6	1.6
5 x all	1.4	3.0	1.6
6.3 x all	2.1	3.5	1.6
8 x 6.5(height ≤6.5)	2.1	4.5	1.6
8 x 6.5(height >6.5)	2.8	4.2	1.9
10 x all	4.3	4.4	1.9
12.5 x all	4.3	5.8	2.5
16 x all	6.0	6.5	3.5

Case Size

WV Cap(μF)	φ DxL(mm)											
	6.3		10		16		25		35		50	
	Size	Ripple	Size	Ripple	Size	Ripple	Size	Ripple	Size	Ripple	Size	Ripple
0.1											4x5.5	1.0
0.22											4x5.5	2.6
0.33											4x5.5	3.2
0.47											4x5.5	5.0
1.0											4x5.5	8.0
2.2											4x5.5	12
3.3											4x5.5	17
4.7							4x5.5	16	4x5.5	16	5x5.5	22
10					4x5.5	18	4x5.5	26	5x5.5	27	6.3x5.5	33
22	4x5.5	22	5x5.5	30	5x5.5	31	6.3x5.5	44	6.3x5.5	45	6.3x7.7	58
33	5x5.5	33	5x5.5	35	6.3x5.5	48	6.3x5.5	50	6.3x7.7	58	8x10.5	140
47	5x5.5	36	6.3x5.5	52	6.3x5.5	51	6.3x7.7	66	8x10.5	93	8x10.5	170
100	6.3x5.5	68	6.3x7.7	81	6.3x7.7	83	8x10.5	118	10x10.5	155	10x10.5	300
220	6.3x7.7	120	8x10.5	142	10x10.5	222	10x10.5	300	10x10.5	340		
330	8x10.5	230	10x10.5	280	10x10.5	305	10x10.5	395				
470	10x10.5	290	10x10.5	305	10x10.5	330						
1000	10x10.5	360										

Ripple Current (mA, rms) at 105°C 120Hz

MV Series Chip type ,Long Life, High CV



Features

- ◆ Chip type long life capacitance in large case sizes
- ◆ Chip type with Endurance of 5000 hours at +105°C
- ◆ Designed for surface mounting on high density PC board
- ◆ Applicable to automatic insertion machine using carrier tape
- ◆ Complied to the RoHS directive
- ◆ RoHS Compliant

Specifications

Item	Performance Characteristics						
Operating Temperature Range	-40~+105°C						
Rated Voltage Range	6.3~50 VDC						
Capacitance Range	0.1 to 1000 μF						
Capacitance Tolerance	±20%(120Hz,+20°C)						
Leakage Current (+20°C,max.)	I ≤ 0.01 CV or 3 (μA) After 2 minutes whichever is greater measured with rated working voltage applied.						
Dissipation Factor (tan δ , at 20°C , 120Hz)	Working Voltage(VDC)	6.3	10	16	25	35	50
	D.F.(%)max.	32	28	22	16	13	12
Low Temperature Characteristics (at 120Hz)	Impedance ratio max (at: 120Hz)						
	Working voltage(VDC)	6.3	10	16	25	35	50
	Z-25°C / Z+20°C	4	3	2	2	2	2
	Z-40°C / Z+20°C	10	7	5	3	3	3
Endurance	Test condition						
	Duration time	: 5000 Hrs					
	Ambient temperature	:+105°C					
	Applied voltage	: Rated DC working voltage					
	After test requirement at +20°C						
	Capacitance change	: Within ±30% of initial value					
	Dissipation factor	: Less than 300% of specified value					
	Leakage current	: Less than specified value					
Shelf Life	Test condition						
	Duration time	: 1000 Hrs					
	Ambient temperature	:+105°C					
	Applied voltage	: None					
	After test requirement at +20°C : Same limits as Endurance.						
	Pre-treatment for measurements shall be conducted after application of DC working voltage for 30 minutes.						
Resistance to soldering heat	The following specifications shall be satisfied when the capacitors are restored to 20°C after exposing them at 250°C for 30 seconds.						
	Leakage current	Less than specified value					
	Capacitance change	Within ±10% of initial value					
	tan δ	Less than specified value					

Multiplier for Ripple Current vs. Frequency

CAP(μF)\Frequency(Hz)	60(50)	120	500	1K	≥10K
0.1 ≤ CAP ≤ 100 μF	0.8	1.0	1.20	1.30	1.50
100 < CAP ≤ 1000 μF	0.8	1.0	1.10	1.15	1.20

Diagram of Dimensions:(unit:mm)

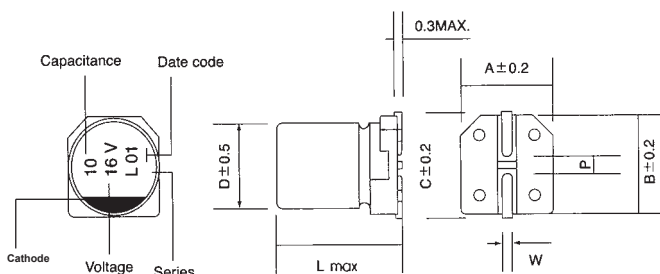

φD	L	A	B	C	W	P
4	5.5	4.3	4.3	4.9	0.5~0.8	1.0
5	5.5	5.3	5.3	5.9	0.5~0.8	1.4
6.3	5.5	6.6	6.6	7.2	0.5~0.8	2.2
6.3	7.7	6.6	6.6	7.2	0.5~0.8	2.2
8	6.5	8.3	8.3	9.0	0.5~0.8	2.3
8	10.5	8.3	8.3	9.0	0.7~1.1	3.1
10	10.5	10.3	10.3	11.0	0.7~1.1	4.5

Recommended land pattern:(unit:mm)

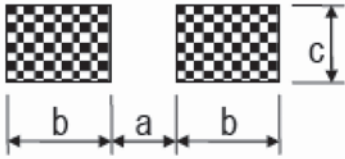

Φ DxD	a	b	c
4 x all	1.0	2.6	1.6
5 x all	1.4	3.0	1.6
6.3 x all	2.1	3.5	1.6
8 x 6.5(height ≤6.5)	2.1	4.5	1.6
8 x 6.5(height >6.5)	2.8	4.2	1.9
10 x all	4.3	4.4	1.9
12.5 x all	4.3	5.8	2.5
16 x all	6.0	6.5	3.5

Case Size

WV Cap(μF)	φ DxD(mm)											
	6.3		10		16		25		35		50	
	Size	Ripple	Size	Ripple	Size	Ripple	Size	Ripple	Size	Ripple	Size	Ripple
0.1											4x5.5	1.0
0.22											4x5.5	2.6
0.33											4x5.5	3.2
0.47											4x5.5	3.8
1.0											4x5.5	6.2
2.2											4x5.5	11
3.3											4x5.5	14
4.7							4x5.5	13	4x5.5	15	5x5.5	19
10					4x5.5	17	4x5.5	23	5x5.5	25	6.3x5.5	30
22	4x5.5	22	5x5.5	28	5x5.5	30	6.3x5.5	40	6.3x5.5	42	6.3x7.7	52
33	5x5.5	32	5x5.5	34	6.3x5.5	44	6.3x5.5	48	6.3x7.7	57	8x10.5	80
47	5x5.5	36	6.3x5.5	48	6.3x5.5	50	6.3x7.7	63	8x10.5	92	8x10.5	95
100	6.3x5.5	60	6.3x7.7	79	6.3x7.7	81	8x10.5	116	10x10.5	150	10x10.5	160
220	6.3x7.7	110	8x10.5	140	10x10.5	216	10x10.5	240	10x10.5	280		
330	8x10.5	160	10x10.5	240	10x10.5	300	10x10.5	375				
470	10x10.5	260	10x10.5	280	10x10.5	320						
1000	10x10.5	340										

Ripple Current (mA, rms) at 105°C 120Hz

CV Series Chip type



Features

- ◆ Chip type ,Low impedance
- ◆ Chip type with load life of 7000 hours at +105°C
- ◆ Designed for surface mounting on high density PC board
- ◆ Applicable to automatic mounting machine using carrier tape
- ◆ Complied to the RoHS directive

Specifications

Item	Performance Characteristics						
Operating Temperature Range	-25 to +105°C						
Rated Voltage Range	6.3~50 VDC						
Capacitance Range	33 to 1500µF						
Capacitance Tolerance	±20%(120Hz, +20°C)						
Leakage Current (+20°C, max.)	$I \leq 0.03 CV$ or $4 (\mu A)$ After 2 minutes whichever is greater measured with rated working voltage applied.						
Dissipation Factor ($\tan \delta$, at 20°C , 120Hz)	Working Voltage(VDC)	6.3	10	16	25	35	50
	D.F.(%)max.	32	28	26	16	14	14
Low Temperature Characteristics (at 120Hz)	Impedance ratio max (at: 120Hz)						
	Working voltage(VDC)	6.3	10	16	25	35	50
Endurance	Test condition Duration time : 7000 Hrs Ambient temperature : +105°C Applied voltage : Rated DC working voltage						
	After test requirement at +20°C Capacitance change : Within ±30% of initial value Dissipation factor : Less than 300% of specified value Leakage current : Less than specified value						
Shelf Life	Test condition Duration time : 1000 Hrs Ambient temperature : +105°C Applied voltage : None						
	After test requirement at +20°C : Same limits as Endurance. Pre-treatment for measurements shall be conducted after application of DC working voltage for 30 minutes.						
Resistance to soldering heat	The following specifications shall be satisfied when the capacitors are restored to 20°C after exposing them at 250°C for 30 seconds.						
	Leakage current	Less than specified value					
	Capacitance change	Within ±10% of initial value					
	$\tan \delta$	Less than specified value					

Multiplier for Ripple Current vs. Frequency

CAP(µF)\Frequency(Hz)	60(50)	120	500	1K	10K~100K
$0.1 \leq CAP \leq 100 \mu F$	0.53	0.67	0.8	0.87	1
$100 < CAP \leq 1000 \mu F$	0.67	0.83	0.92	0.96	1

ΦD	L	A	B	C	W	P
4	5.5	4.3	4.3	4.9	0.5~0.8	1.0
5	5.5	5.3	5.3	5.9	0.5~0.8	1.4
6.3	5.5	6.6	6.6	7.2	0.5~0.8	2.2
6.3	6.1	6.6	6.6	7.2	0.5~0.8	2.2
6.3	7.7	6.6	6.6	7.2	0.5~0.8	2.2
8	6.5	8.3	8.3	9.0	0.5~0.8	2.3
8	10.5	8.3	8.3	9.0	0.7~1.1	3.1
10	10.5	10.3	10.3	11.0	0.7~1.1	4.5
12.5	14	13.5	13.5	15.0	1.0~1.4	4.5
16	17	17.1	17.1	18.0	1.0~1.4	7.0

Diagram of Dimensions:(unit:mm)

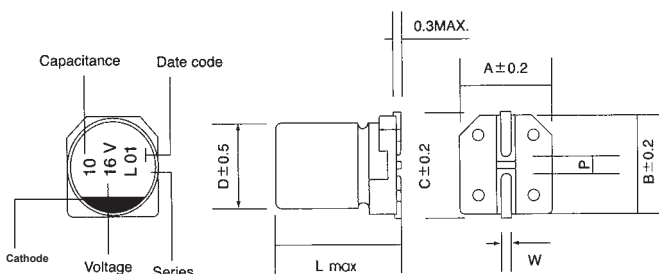

Recommended land pattern:(unit:mm)

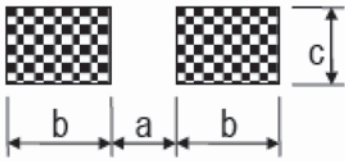

Φ DxL	a	b	c
4 x all	1.0	2.6	1.6
5 x all	1.4	3.0	1.6
6.3 x all	2.1	3.5	1.6
8 x 6.5(height ≤6.5)	2.1	4.5	1.6
8 x 6.5(height >6.5)	2.8	4.2	1.9
10 x all	4.3	4.4	1.9
12.5 x all	4.3	5.8	2.5
16 x all	6.0	6.5	3.5

Case Size

Φ DxL(mm)

WV Cap(μF)	6.3V			10V			16		
	Size	Ripple	Imp.	Size	Ripple	Imp.	Size	Ripple	Imp.
100	6.3x7.7	140	1.1	6.3x7.7	140	1.1	6.3x7.7	140	1.1
150	6.3x7.7	180	0.90	6.3x7.7	180	0.90	8x10.5	250	0.60
220	6.3x7.7	230	0.75	6.3x7.7	230	0.75	8x10.5	280	0.40
330	8x10.5	400	0.50	8x10.5	400	0.50	8x10.5	600	0.22
470	8x10.5	600	0.22	8x10.5	600	0.22	10x10.5	850	0.16
680	10x10.5	700	0.20	10x10.5	700	0.20	12.5x14	1100	0.10
1000	12.5x14	1100	0.10	12.5x14	1100	0.10	16x17	1500	0.08
1500	16x17	1500	0.08	16x17	1500	0.08			

WV Cap(μF)	25			35			50		
	Size	Ripple	Imp.	Size	Ripple	Imp.	Size	Ripple	Imp.
33	6.3x7.7	120	1.30						
47	6.3x7.7	140	1.10	6.3x7.7	230	1.00	8x10.5	350	0.53
100	8x10.5	280	0.70	8x10.5	600	0.22	8x10.5	350	0.53
							10x10.5	400	0.51
150	8x10.5	380	0.60				10x10.5	450	0.48
220	8x10.5	600	0.22	10x10.5	850	0.16	12.5x14	850	0.40
330	8x10.5	650	0.20	12.5x14	1100	0.10	16x17	1100	0.30
470	10x10.5	850	0.16	16x17	1500	0.08			
680	12.5x14	1100	0.10						
1000	16x17	1500	0.08						
1500									

Ripple Current (mA, rms) at 105°C 120Hz

NV Series

Features

- ◆ 85°C Non-polarized
- ◆ Reflow soldering is available
- ◆ Available for high density mounting
- ◆ RoHS Compliant



Specifications

Item	Performance Characteristics						
Operating Temperature Range	-40~ +85°C						
Rated Voltage Range	6.3~50 VDC						
Capacitance Range	0.1 to 560 μ F						
Capacitance Tolerance	$\pm 20\%$ (120Hz, +20°C)						
Leakage Current (+20°C, max.)	0.05 CV or 10 (μ A) After 2 minutes, whichever is greater measured with rated working voltage applied						
Dissipation Factor ($\tan \delta$, at 20°C , 120Hz)	Rated voltage(VDC)	6.3	10	16	25	35	50
	D.F. (%) max.	24	20	17	17	15	15
Low Temperature Characteristics (at 120Hz)	Impedance ratio max						
	Rated voltage(VDC)	6.3	10	16	25	35	50
	Z-25°C / Z+20°C	4	3	2	2	2	2
	Z-40°C / Z+20°C	8	6	4	3	3	3
Endurance	Test conditions						
	Duration time	:2000 Hrs					
	Ambient temperature	:+85°C					
	Applied voltage	:Rated DC working voltage					
	After test requirement at +20°C:						
	Capacitance change	:Within $\pm 25\%$ of the initial value					
	Dissipation factor	:Not more than 200% of specified value					
Leakage current	:Not more than the specified value						
Shelf Life	Test conditions						
	Duration time	:1000 Hrs					
	Ambient temperature	:+85°C					
	Applied voltage	:None					
	After test requirement at +20°C	: Same limits as Endurance.					
Pre-treatment for measurements shall be conducted after application of DC working voltage for 30 minutes.							
Resistance to soldering heat	The capacitors shall be kept on the hot plate maintained at 250°C for 30 seconds. After removing from the hot plate and restored at room temperature, they meet the characteristic requirements listed under.						
	Leakage current	Less than specified value					
	Capacitance change	Within $\pm 10\%$ of initial value					
	$\tan \delta$	Less than specified value					

Multiplier for Ripple Current vs. Frequency

Frequency(Hz)	60(50)	120	500	1K	$\geq 10K$
Multiplier	0.8	1.0	1.20	1.30	1.50

Diagram of Dimensions:(unit:mm)

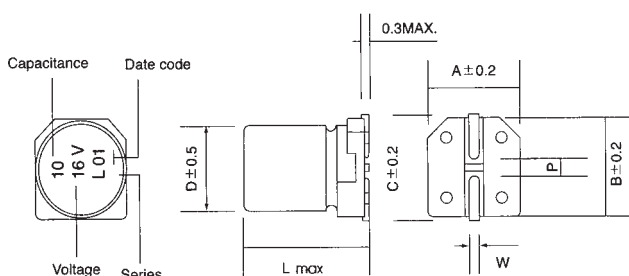

ϕ D	L	A	B	C	W	P
4	5.5	4.3	4.3	4.9	0.5~0.8	1.0
5	5.5	5.3	5.3	5.9	0.5~0.8	1.4
6.3	5.5	6.6	6.6	7.2	0.5~0.8	2.2
6.3	7.7	6.6	6.6	7.2	0.5~0.8	2.2
8	6.5	8.3	8.3	9.0	0.5~0.8	2.3
8	10.5	8.3	8.3	9.0	0.7~1.1	3.1
10	10.5	10.3	10.3	11.0	0.7~1.1	4.5

Recommended land pattern:(unit:mm)

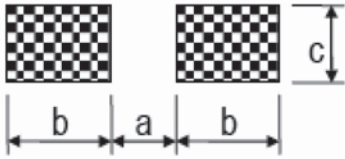

Φ DxL	a	b	c
4 x all	1.0	2.6	1.6
5 x all	1.4	3.0	1.6
6.3 x all	2.1	3.5	1.6
8 x 6.5(height ≤6.5)	2.1	4.5	1.6
8 x 6.5(height >6.5)	2.8	4.2	1.9
10 x all	4.3	4.4	1.9
12.5 x all	4.3	5.8	2.5
16 x all	6.0	6.5	3.5

Case Size

φ DxL(mm)

WV Cap(μF)	6.3		10		16		25		35		50	
	Size	Ripple	Size	Ripple	Size	Ripple	Size	Ripple	Size	Ripple	Size	Ripple
0.1											4x5.5	1.0
0.22											4x5.5	2.0
0.33											4x5.5	2.8
0.47											4x5.5	4.0
1											4x5.5	8.4
2.2									4x5.5	8.4	4x5.5	13
											5x5.5	13
3.3					4x5.5	12	4x5.5	12	4x5.5	16	4x5.5	17
							5x5.5	12	5x5.5		16	5x5.5
4.7					4x5.5	12	4x5.5	16	4x5.5	18	5x5.5	20
							5x5.5	16	5x5.5		18	6.3x5.5
10	4x5.5	15	4x5.5	17	4x5.5	23	5x5.5	27	6.3x5.5	29	6.3x5.5	32
					5x5.5		23	6.3x5.5				
22	4x5.5	28	5x5.5	33	5x5.5	37	6.3x5.5	40	6.3x5.5	45	8x10.5	60
	5x5.5	32	6.3x5.5	37	6.3x5.5	37						
33	5x5.5	37	6.3x5.5	41	6.3x5.5	49	6.3x7.7	51	8x10.5	58	10x10.5	75
							8x6.5	55				
47	6.3x5.5	45	6.3x5.5	50	6.3x7.7	51	6.3x7.7	56	8x10.5	64	10x10.5	100
							8x6.5	55				
100	6.3x7.7	65	6.3x7.7	75	8x10.5	100	8x10.5	130				
	8x6.5	70	8x6.5	80								
220	8x10.5	120	8x10.5	150	10x10.5	170						
330	8x10.5	160	10x10.5	180								
470	10x10.5	190										
560	10x10.5	220										

Ripple Current (mA, rms) at 85°C 120Hz

KV Series

Features

- ◆ 85°C Low leakage current case diameter $\phi 4 \sim \phi 8$
- ◆ Reflow soldering is available
- ◆ Available for high density mounting
- ◆ RoHS Compliant



Specifications

Item	Performance Characteristics						
Operating Temperature Range	-40~ +85°C						
Rated Voltage Range	6.3~50 VDC						
Capacitance Range	0.1 to 330 μ F						
Capacitance Tolerance	$\pm 20\%$ (120Hz, +20°C)						
Leakage Current (+20°C, max.)	$I \leq 0.002 CV$ or $0.4 (\mu A)$ After 2 minutes, whichever is greater measured with rated working voltage applied						
Dissipation Factor ($\tan \delta$ · at 20°C · 120Hz)	Working voltage(VDC)	6.3	10	16	25	35	50
	D.F. (%) max.	26	22	18	16	14	12
Low Temperature Characteristics (at 120Hz)	Impedance ratio max						
	Working voltage(VDC)	6.3	10	16	25	35	50
	Z -25°C / Z +20°C	4	3	2	2	2	2
	Z -40°C / Z +20°C	8	6	4	4	3	3
Endurance	Test conditions						
	Duration time	:1000 Hrs					
	Ambient temperature	:+85°C					
	Applied voltage	:Rated DC working voltage					
	After test requirement at +20°C:						
	Capacitance change	:Within $\pm 25\%$ of the initial value					
Dissipation factor	:Not more than 200% of specified value						
Leakage current	:Not more than the specified value						
Shelf Life	Test conditions						
	Duration time	:1000 Hrs					
	Ambient temperature	:+85°C					
	Applied voltage	:None					
	After test requirement at +20°C : Same limits as Endurance. Pre-treatment for measurements shall be conducted after application of DC working voltage for 30 minutes.						
Resistance to soldering heat	The capacitors shall be kept on the hot plate maintained at 250°C for 30 seconds. After removing from the hot plate and restored at room temperature, they meet the characteristic requirements listed under.						
	Leakage current	Less than specified value					
	Capacitance change	Within $\pm 10\%$ of initial value					
	$\tan \delta$	Less than specified value					

Multiplier for Ripple Current vs. Frequency

CAP(μ F) \ Frequency(Hz)	60(50)	120	500	1K	$\geq 10K$
$0.1 \leq CAP \leq 100 \mu F$	0.8	1	1.2	1.3	1.5
$100 < CAP \leq 330 \mu F$	0.8	1	1.1	1.15	1.2

Diagram of Dimensions:(unit:mm)

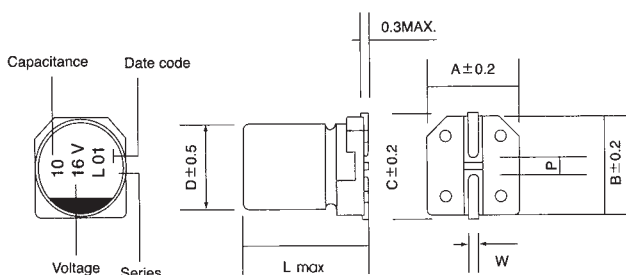

ϕD	L	A	B	C	W	P
4	5.5	4.3	4.3	4.9	0.5~0.8	1.0
5	5.5	5.3	5.3	5.9	0.5~0.8	1.4
6.3	5.5	6.6	6.6	7.2	0.5~0.8	2.2
6.3	7.7	6.6	6.6	7.2	0.5~0.8	2.2
8	6.5	8.3	8.3	9.0	0.5~0.8	2.3
8	10.5	8.3	8.3	9.0	0.7~1.1	3.1
10	10.5	10.3	10.3	11.0	0.7~1.1	4.5

Recommended land pattern:(unit:mm)

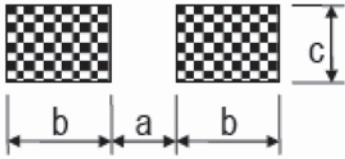

Φ DxL	a	b	c
4 x all	1.0	2.6	1.6
5 x all	1.4	3.0	1.6
6.3 x all	2.1	3.5	1.6
8 x 6.5(height ≤6.5)	2.1	4.5	1.6
8 x 6.5(height >6.5)	2.8	4.2	1.9
10 x all	4.3	4.4	1.9
12.5 x all	4.3	5.8	2.5
16 x all	6.0	6.5	3.5

Case Size

WV Cap(μF)	6.3		10		16		25		35		50	
	Size	Ripple	Size	Ripple	Size	Ripple	Size	Ripple	Size	Ripple	Size	Ripple
0.1											4x5.5	1
0.22											4x5.5	2
0.33											4x5.5	2.8
0.47											4x5.5	4
1											4x5.5	8.4
2.2									4x5.5	8.4	4x5.5	13
3.3							4x5.5	10	4x5.5	15	4x5.5	17
4.7					4x5.5	10	4x5.5	16	4x5.5	18	6.3x5.5	20
10	4x5.5	15	4x5.5	23	4x5.5	23	4x5.5	27	6.3x5.5	29	6.3x5.5	33
22	4x5.5	28	4x5.5	33	5x5.5	37	5x5.5	42	6.3x5.5	46	6.3x7.7	48
											8x6.5	52
33	4x5.5	37	5x5.5	41	6.3x5.5	49	6.3x5.5	52	6.3x7.7	58	6.3x7.7	66
									8x6.5	62	8x6.5	71
47	4x5.5	45	6.3x5.5	52	6.3x5.5	58	6.3x7.7	65	6.3x7.7	75		
							8x6.5	70	8x6.5	80		
100	5x5.5	70	6.3x7.7	75	6.3x7.7	85	6.3x7.7	102				
			8x6.5	80	8x6.5	92	8x6.5	110				
220	6.3x7.7	102	6.3x7.7	125								
	8x6.5	110	8x6.5	135								
330	6.3x7.7	155										
	8x6.5	170										

Ripple Current (mA, rms) at 85°C 120Hz

ZV Series

Features

- ◆ Low impedance 100 KHz
- ◆ Reflow soldering is available
- ◆ Available for high density mounting
- ◆ Endurance 2000~5000 hrs at 105°C
- ◆ RoHS Compliant



Specifications

Item	Performance Characteristics																					
Operating Temperature Range	-55~ +105°C																					
Rated Voltage Range	6.3~50 VDC																					
Capacitance Range	1 to 6800 μF																					
Capacitance Tolerance	±20%(120Hz,+20°C)																					
Leakage Current (+20°C,max.)	0.01CV or 3(μA) After 2 minutes, whichever is greater measured with rated working voltage applied																					
Dissipation Factor (tan δ , at 20°C , 120Hz)	<table border="1"> <tr> <td>Working voltage(VDC)</td> <td>6.3</td> <td>10</td> <td>16</td> <td>25</td> <td>35</td> <td>50</td> </tr> <tr> <td>D.F. (%) max.</td> <td>26</td> <td>19</td> <td>16</td> <td>14</td> <td>14</td> <td>12</td> </tr> </table>	Working voltage(VDC)	6.3	10	16	25	35	50	D.F. (%) max.	26	19	16	14	14	12							
	Working voltage(VDC)	6.3	10	16	25	35	50															
D.F. (%) max.	26	19	16	14	14	12																
For capacitance value > 1000 μF, add 2 per another 1000 μF.																						
Low Temperature Characteristics (at 120Hz)	Impedance ratio max																					
	<table border="1"> <tr> <td>Working voltage(VDC)</td> <td>6.3</td> <td>10</td> <td>16</td> <td>25</td> <td>35</td> <td>50</td> </tr> <tr> <td>Z-25°C / Z+20°C</td> <td>2</td> <td>3</td> <td>2</td> <td>2</td> <td>2</td> <td>2</td> </tr> <tr> <td>Z-55°C / Z+20°C</td> <td>8</td> <td>6</td> <td>4</td> <td>4</td> <td>3</td> <td>3</td> </tr> </table>	Working voltage(VDC)	6.3	10	16	25	35	50	Z-25°C / Z+20°C	2	3	2	2	2	2	Z-55°C / Z+20°C	8	6	4	4	3	3
	Working voltage(VDC)	6.3	10	16	25	35	50															
Z-25°C / Z+20°C	2	3	2	2	2	2																
Z-55°C / Z+20°C	8	6	4	4	3	3																
Endurance	Test conditions Duration time :2000 Hrs (φ 12.5~16:5000H) Ambient temperature :+105°C Applied voltage :Rated DC working voltage After test requirement at +105°C : Capacitance change :≤ ±25% of the initial measured value Dissipation factor :≤200% of the initial specified value Leakage current :≤ The initial specified value																					
Shelf Life	Test conditions Duration time :1000 Hrs Ambient temperature :+105°C Applied voltage :None After test requirement at +20°C : Same limits as Endurance. Pre-treatment for measurements shall be conducted after application of DC working voltage for 30 minutes.																					
Resistance to soldering heat	The capacitors shall be kept on the hot plate maintained at 250°C for 30 seconds. After removing from the hot plate and restored at room temperature, they meet the characteristic requirements listed under.																					
	<table border="1"> <tr> <td>Leakage current</td> <td>Less than specified value</td> </tr> <tr> <td>Capacitance change</td> <td>Within ± 10% of initial value</td> </tr> <tr> <td>tan δ</td> <td>Less than specified value</td> </tr> </table>	Leakage current	Less than specified value	Capacitance change	Within ± 10% of initial value	tan δ	Less than specified value															
	Leakage current	Less than specified value																				
Capacitance change	Within ± 10% of initial value																					
tan δ	Less than specified value																					

Multiplier for Ripple Current vs. Frequency

CAP(μF)\Frequency(Hz)	60(50)	120	400	1K	10K	50K-100K
CAP ≤ 10	0.47	0.59	0.76	0.85	0.97	1.0
10 < CAP	0.52	0.65	0.80	0.89	0.97	1.0

Diagram of Dimensions:(unit:mm)

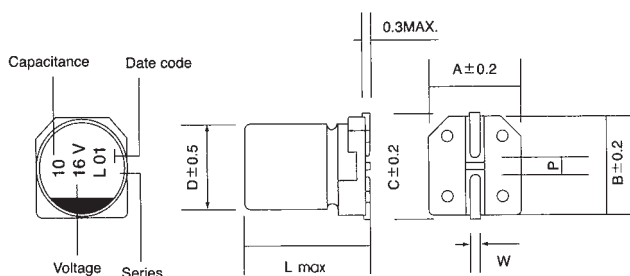

(φ 16:L±0.5)

φ D	L	A	B	C	W	P
4	5.5	4.3	4.3	4.9	0.5~0.8	1.0
5	5.5	5.3	5.3	5.9	0.5~0.8	1.4
6.3	5.5	6.6	6.6	7.2	0.5~0.8	2.2
6.3	7.7	6.6	6.6	7.2	0.5~0.8	2.2
8	6.5	8.3	8.3	9.0	0.5~0.8	2.3
8	10.5	8.3	8.3	9.0	0.7~1.1	3.1
10	10.5	10.3	10.3	11.0	0.7~1.1	4.5
12.5	14	13.5	13.5	15.0	1.0~1.4	4.5
16	17	17.1	17.1	18.0	1.0~1.4	7.0

Recommended land pattern:(unit:mm)

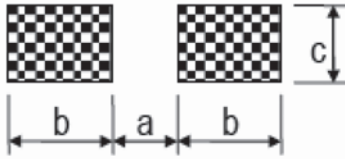

Φ DxL	a	b	c
4 x all	1.0	2.6	1.6
5 x all	1.4	3.0	1.6
6.3 x all	2.1	3.5	1.6
8 x 6.5(height ≤6.5)	2.1	4.5	1.6
8 x 6.5(height >6.5)	2.8	4.2	1.9
10 x all	4.3	4.4	1.9
12.5 x all	4.3	5.8	2.5
16 x all	6.0	6.5	3.5

Case Size

φ DxL(mm)

WV(V) Cap(μF)	6.3			10			16			25			35			50		
	Size	Ripple	imp.	Size	Ripple	imp.	Size	Ripple	imp.	Size	Ripple	imp.	Size	Ripple	imp.	Size	Ripple	imp.
2.2													4x5.5	53	5	4x5.5	53	5
3.3													4x5.5	53	5	4x5.5	53	5
4.7										4x5.5	53	5	4x5.5	53	5	4x5.5	53	5
6.8										4x5.5	58	4.5	4x5.5	65	4.0	5x5.5	65	4
10							4x5.5	65	5	4x5.5	74	3.7	4x5.5	90	3.5	5x5.5	90	3.5
										5x5.5	80	2.6	5x5.5	98	2.5	6.3x5.5	100	2.5
										6.3x5.5	110	2.4	6.3x5.5	110	2.4			
15							4x5.5	70	4.6	5x5.5	100	2.2	5x5.5	120	1.8	6.3x5.5	130	1.8
										6.3x5.5	115	1.8	6.3x5.5	140	1.5			
22	4x5.5	53	3.5	4x5.5	80	2.6	4x5.5	83	3.0	5x5.5	128	1.7	5x5.5	140	1.4	6.3x5.5	140	1.5
							5x5.5	110	2.6	6.3x5.5	140	1.5	6.3x5.5	150	1.3			
27	4x5.5	65	3.2	5x5.5	85	2.4	5x5.5	135	1.9	6.3x5.5	145	1.4	6.3x5.5	165	1.2	6.3x7.7	160	1.35
33	4x5.5	80	2.8	4x5.5	85	2.3	5x5.5	160	2.2	5x5.5	145	1.4	6.3x5.5	185	1.2	6.3x7.7	170	0.8
	5x5.5	82	2.6	5x5.5	110	2.1	6.3x5.5	170	1.5	6.3x5.5	175	1.3	6.3x7.7	210	0.9	8x6.5	180	0.75
													8x6.5	230	0.8			
47	4x5.5	82	2.4	5x5.5	130	2.0	5x5.5	170	2.0	6.3x5.5	180	1.2	6.3x5.5	200	1.0	6.3x7.7	200	0.79
	5x5.5	85	2.2	6.3x5.5	160	1.5	6.3x5.5	185	1.5	6.3x7.7	195	0.8	6.3x7.7	220	0.75	8x6.5	220	0.72
										8x6.5	220	0.75	8x6.5	240	0.7			
56	5x5.5	94	1.70	6.3x5.5	180	1.45	6.3x5.5	195	1.3	6.3x5.5	195	1.15	6.3x7.7	230	0.73	8x10.5	260	0.68
68	5x5.5	100	1.6	6.3x5.5	195	1.4	6.3x5.5	205	1.2	6.3x5.5	200	1.1	6.3x7.7	240	0.7	8x10.5	300	0.6
	6.3x5.5	120	1.3	6.3x7.7	210	1.3	6.3x7.7	210	1.1	6.3x7.7	210	0.75	8x6.5	250	0.68			
							8x6.5	220	1.0	8x6.5	230	0.7						
100	5x5.5	110	1.5	6.3x5.5	210	1.3	6.3x5.5	210	1.1	6.3x7.7	220	0.75	6.3x7.7	270	0.67	8x10.5	310	0.55
	6.3x5.5	160	1.1	6.3x7.7	230	1.2	6.3x7.7	220	0.9	8x6.5	250	0.7	8x10.5	350	0.5			
150	6.3x5.5	170	0.95	6.3x5.5	220	1.0	6.3x7.7	225	0.8	8x10.5	420	0.5	8x10.5	430	0.45	10x10.5	540	0.28
	6.3x7.7	195	0.85	8x6.5	240	0.8	8x6.5	240	0.7									
220	6.3x5.5	195	0.6	6.3x7.7	245	0.60	6.3x7.7	250	0.75	8x10.5	480	0.3	8x10.5	450	0.25	10x10.5	570	0.26
	6.3x7.7	210	0.57	8x6.5	255	0.55	8x6.5	260	0.66	10x10.5	500	0.28						
330	6.3x7.7	230	0.51															
	8x6.5	250	0.49	8x10.5	400	0.36	8x10.5	470	0.34	8x10.5	510	0.26	10x10.5	570	0.23	12.5x14	620	0.25
470	8x10.5	380	0.45	8x10.5	470	0.32	8x10.5	520	0.3	10x10.5	570	0.18	12.5x14	900	0.15			
680	8x10.5	420	0.42	10x10.5	620	0.29	10x10.5	600	0.26				12.5x14	900	0.15			
1000	8x10.5	470	0.28													16x17	820	0.2
	10x10.5	500	0.25	10x10.5	670	0.25				12.5x14	900	0.15						
1200	10x10.5	530	0.20				12.5x14	900	0.15									
1500	10x10.5	570	0.17				12.5x14	900	0.15				16x17	1030	0.11			
2200				12.5x14	900	0.15				16x17	1030	0.11						
3300	12.5x14	900	0.15				16x17	1030	0.11									
4700				16x17	1030	0.11												
6800	16x17	1030	0.11															

Ripple current (mArms) at 105°C 100KHz
Max Impedance at 20°C 100KHz

DV Series Chip type

Features

- ◆ Chip type ,Low impedance
- ◆ Chip type with Endurance of 2000~5000 hours at +105°C
- ◆ Designed for surface mounting on high density PC board
- ◆ Applicable to automatic mounting machine using carrier tape
- ◆ Complied to the RoHS directive

ZV **Low Impedance** → DV



Specifications

Item	Performance Characteristics																					
Operating Temperature Range	-55~ +105°C																					
Rated Voltage Range	6.3~50 VDC																					
Capacitance Range	1 to 6800 μ F																					
Capacitance Tolerance	±20%(120Hz,+20°C)																					
Leakage Current (+20°C,max.)	$I \leq 0.01 CV$ or $3 (\mu A)$ After 2 minutes whichever is greater measured with rated working voltage applied.																					
Dissipation Factor ($\tan \delta$, at 20°C , 120Hz)	<table border="1"> <tr> <td>Working voltage(VDC)</td> <td>6.3</td> <td>10</td> <td>16</td> <td>25</td> <td>35</td> <td>50</td> </tr> <tr> <td>D.F. (%) max.</td> <td>24</td> <td>19</td> <td>16</td> <td>14</td> <td>14</td> <td>12</td> </tr> </table>	Working voltage(VDC)	6.3	10	16	25	35	50	D.F. (%) max.	24	19	16	14	14	12							
	Working voltage(VDC)	6.3	10	16	25	35	50															
D.F. (%) max.	24	19	16	14	14	12																
For capacitance value > 1000 μ F, add 2 per another 1000 μ F.																						
Low Temperature Characteristics (at 120Hz)	Impedance ratio max																					
	<table border="1"> <tr> <td>Working voltage(VDC)</td> <td>6.3</td> <td>10</td> <td>16</td> <td>25</td> <td>35</td> <td>50</td> </tr> <tr> <td>Z-25°C / Z+20°C</td> <td>2</td> <td>2</td> <td>2</td> <td>2</td> <td>2</td> <td>2</td> </tr> <tr> <td>Z-55°C / Z+20°C</td> <td>8</td> <td>6</td> <td>4</td> <td>4</td> <td>3</td> <td>3</td> </tr> </table>	Working voltage(VDC)	6.3	10	16	25	35	50	Z-25°C / Z+20°C	2	2	2	2	2	2	Z-55°C / Z+20°C	8	6	4	4	3	3
	Working voltage(VDC)	6.3	10	16	25	35	50															
Z-25°C / Z+20°C	2	2	2	2	2	2																
Z-55°C / Z+20°C	8	6	4	4	3	3																
Endurance	Test conditions Duration time :2000 Hrs (φ 12.5~16:5000H) Ambient temperature :+105°C Applied voltage :Rated DC working voltage After test requirement at +20°C : Capacitance change :Within ±30% of initial value Dissipation factor :Less than 300% of specified value Leakage current :Less than specified value																					
Shelf Life	Test conditions Duration time :1000 Hrs Ambient temperature :+105°C Applied voltage :None After test requirement at +20°C : Same limits as Endurance. Pre-treatment for measurements shall be conducted after application of DC working voltage for 30 minutes.																					
Resistance to soldering heat	The following specifications shall be satisfied when the capacitors are restored to 20°C after exposing them at 250°C for 30 seconds.																					
	<table border="1"> <tr> <td>Leakage current</td> <td>Less than specified value</td> </tr> <tr> <td>Capacitance change</td> <td>Within ±10% of initial value</td> </tr> <tr> <td>$\tan \delta$</td> <td>Less than specified value</td> </tr> </table>	Leakage current	Less than specified value	Capacitance change	Within ±10% of initial value	$\tan \delta$	Less than specified value															
	Leakage current	Less than specified value																				
Capacitance change	Within ±10% of initial value																					
$\tan \delta$	Less than specified value																					

Multiplier for Ripple Current vs. Frequency

CAP(μ F) \ Frequency(Hz)	60(50)	120	400	1K	10K	50K-100K
CAP ≤ 10	0.47	0.59	0.76	0.85	0.97	1.0
10 < CAP	0.52	0.65	0.80	0.89	0.97	1.0

Diagram of Dimensions:(unit:mm)

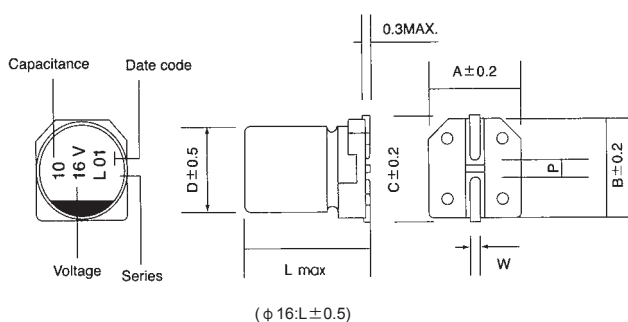

φ D	L	A	B	C	W	P
4	5.5	4.3	4.3	4.9	0.5~0.8	1.0
5	5.5	5.3	5.3	5.9	0.5~0.8	1.4
6.3	5.5	6.6	6.6	7.2	0.5~0.8	2.2
6.3	7.7	6.6	6.6	7.2	0.5~0.8	2.2
8	6.5	8.3	8.3	9.0	0.5~0.8	2.3
8	10.5	8.3	8.3	9.0	0.7~1.1	3.1
10	10.5	10.3	10.3	11.0	0.7~1.1	4.5
12.5	14	13.5	13.5	15.0	1.0~1.4	4.5
16	17	17.1	17.1	18.0	1.0~1.4	7.0

Recommended land pattern:(unit:mm)

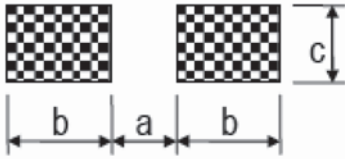

Φ DxL	a	b	c
4 x all	1.0	2.6	1.6
5 x all	1.4	3.0	1.6
6.3 x all	2.1	3.5	1.6
8 x 6.5(height ≤6.5)	2.1	4.5	1.6
8 x 6.5(height >6.5)	2.8	4.2	1.9
10 x all	4.3	4.4	1.9
12.5 x all	4.3	5.8	2.5
16 x all	6.0	6.5	3.5

Case Size

φ DxL(mm)

WV(V) Cap(μF)	6.3			10			16			25			35			50		
	Size	Ripple	imp.	Size	Ripple	imp.	Size	Ripple	imp.	Size	Ripple	imp.	Size	Ripple	imp.	Size	Ripple	imp.
1.0																4x5.5	55	4.5
2.2																4x5.5	55	4.5
3.3													4x5.5	80	2.8	4x5.5	55	4.5
4.7													4x5.5	85	2.5	4x5.5	55	4.5
6.8										4x5.5	70	2.8	4x5.5	88	2.2	5x5.5	75	3.8
10							4x5.5	80	2.2	4x5.5	85	2.1	4x5.5	90	2.0	5x5.5	95	2.8
										5x5.5	125	1.4	6.3x5.5	130	2.2			
15							4x5.5	85	2.0	5x5.5	125	1.9	5x5.5	140	1.2	6.3x5.5	140	1.6
22	4x5.5	75	2.2	4x5.5	80	2.2	4x5.5	90	1.98	5x5.5	145	1.2	5x5.5	155	1.1	6.3x5.5	150	1.3
							5x5.5	140	1.6	6.3x5.5	160	1.15	6.3x5.5	170	1.05			
27	4x5.5	79	1.98	5x5.5	125	1.9	5x5.5	170	0.74	6.3x5.5	200	0.62	6.3x5.5	210	0.6	6.3x7.7	180	1.2
33	4x5.5	82	1.9	4x5.5	90	1.85	6.3x5.5	185	0.6	5x5.5	160	1.05	6.3x5.5	230	0.54	6.3x7.7	190	0.71
	5x5.5	130	1.3	5x5.5	150	1.2				6.3x5.5	220	0.58	8x6.5	260	0.51	8x6.5	200	0.7
47	4x5.5	86	1.88	5x5.5	165	1.1	5x5.5	195	1.05	6.3x5.5	220	0.56	6.3x5.5	240	0.53	6.3x7.7	230	0.7
	5x5.5	150	1.1	6.3x5.5	180	0.59	6.3x5.5	210	0.58	6.3x7.7	230	0.54	8x6.5	250	0.49	8x6.5	240	0.69
56	5x5.5	150	1.10	6.3x5.5	210	0.57	6.3x5.5	220	0.56	6.3x5.5	230	0.54	6.3x7.7	250	0.49	8x10.5	300	0.52
68	5x5.5	160	0.9	6.3x5.5	220	0.55	6.3x5.5	230	0.54	6.3x5.5	240	0.48	6.3x7.7	265	0.4	8x10.5	320	0.5
	6.3x5.5	220	0.55				8x6.5	240	0.50	8x6.5	260	0.45						
100	5x5.5	170	0.8	6.3x5.5	240	0.53	6.3x5.5	255	0.52	6.3x7.7	290	0.38	6.3x7.7	300	0.38	8x10.5	350	0.46
	6.3x5.5	230	0.53							8x6.5	300	0.36	8x10.5	420	0.28			
150	6.3x5.5	235	0.51	6.3x5.5	250	0.49	6.3x7.7	265	0.45	8x10.5	480	0.25	8x10.5	510	0.24	10x10.5	600	0.25
	8x6.5	250	0.48	8x6.5	260	0.47	8x6.5	270	0.44									
220	6.3x5.5	240	0.48	6.3x7.7	270	0.44	6.3x7.7	275	0.43	8x10.5	530	0.22	8x10.5	570	0.21	10x10.5	650	0.23
	6.3x7.7	260	0.45	8x6.5	285	0.40	8x6.5	285	0.41									
330	6.3x7.7	275	0.36	8x10.5	500	0.25	8x10.5	550	0.25	8x10.5	570	0.2	10x10.5	650	0.15	12.5x14	800	0.21
	8x6.5	290	0.34															
470	8x10.5	450	0.28	8x10.5	550	0.25	8x10.5	590	0.22	10x10.5	650	0.15	12.5x14	1100	0.08			
680	8x10.5	500	0.25	10x10.5	680	0.2	10x10.5	720	0.16				12.5x14	1100	0.08			
1000	8x10.5	530	0.20	10x10.5	740	0.15				12.5x14	1100	0.08				16x17	1000	0.078
	10x10.5	570	0.17															
1200	10x10.5	600	0.16															
1500	10x10.5	650	0.13				12.5x14	1100	0.08				16x17	1250	0.052			
2200				12.5x14	1100	0.08				16x17	1250	0.052						
3300	12.5x14	1100	0.08				16x17	1250	0.052									
4700				16x17	1250	0.052												
6800	16x17	1250	0.052															

Ripple current (mA_{rms}) at 105°C 100KHz

Max Impedance at 20°C 100KHz

RV Series Chip type

Features

- ◆ Chip type ,Low impedance
- ◆ Chip type with Endurance of 5000 hours at +105°C
- ◆ Designed for surface mounting on high density PC board
- ◆ Applicable to automatic mounting machine using carrier tape
- ◆ Complied to the RoHS directive

DV Low Impedance Long Life **RV**



Specifications

Item	Performance Characteristics																					
Operating Temperature Range	-55 to +105°C																					
Rated Voltage Range	6.3 to 50 VDC																					
Capacitance Range	1.0 to 6800μF																					
Capacitance Tolerance	±20%(120Hz,+20°C)																					
Leakage Current (+20°C,max.)	I ≤ 0.01 CV or 3 (μA)After 2 minutes whichever is greater measured with rated working voltage applied.																					
Dissipation Factor (tan δ)	<table border="1"> <tr> <td>Working voltage(VDC)</td> <td>6.3</td> <td>10</td> <td>16</td> <td>25</td> <td>35</td> <td>50</td> </tr> <tr> <td>D.F. (%) max.</td> <td>22</td> <td>19</td> <td>16</td> <td>14</td> <td>14</td> <td>12</td> </tr> </table>	Working voltage(VDC)	6.3	10	16	25	35	50	D.F. (%) max.	22	19	16	14	14	12							
	Working voltage(VDC)	6.3	10	16	25	35	50															
D.F. (%) max.	22	19	16	14	14	12																
For capacitance value > 1000 μ F, add 2 per another 1000 μ F.																						
Low Temperature Characteristics (Impedance ratio at 120hz)	Impedance ratio max																					
	<table border="1"> <tr> <td>Working voltage(VDC)</td> <td>6.3</td> <td>10</td> <td>16</td> <td>25</td> <td>35</td> <td>50</td> </tr> <tr> <td>Z-25°C / Z+20°C</td> <td>4</td> <td>3</td> <td>2</td> <td>2</td> <td>2</td> <td>2</td> </tr> <tr> <td>Z-55°C / Z+20°C</td> <td>8</td> <td>6</td> <td>4</td> <td>4</td> <td>3</td> <td>3</td> </tr> </table>	Working voltage(VDC)	6.3	10	16	25	35	50	Z-25°C / Z+20°C	4	3	2	2	2	2	Z-55°C / Z+20°C	8	6	4	4	3	3
	Working voltage(VDC)	6.3	10	16	25	35	50															
Z-25°C / Z+20°C	4	3	2	2	2	2																
Z-55°C / Z+20°C	8	6	4	4	3	3																
Endurance	Test condition Duration time : 5000hours (2000 hours for φD ≤ 6.3) Ambient temperature : +105°C Applied voltage : Rated DC working voltage																					
	After test requirement at +20°C Capacitance change : Within ±30% of initial value Dissipation factor : Less than 300% of specified value Leakage curren : Less than specified value																					
Shelf Life	Test condition Duration time : 1000Hrs Ambient temperature : +105°C Applied voltage : None																					
	After test requirement at +20°C: Same limits as Endurance. Pre-treatment for measurements shall be conducted after application of DC working voltage for 30 minutes.																					
Resistance to soldering heat	The following specifications shall be satisfied when the capacitors are restored to 20°C after exposing them at 250°C for 30 seconds.																					
	<table border="1"> <tr> <td>Leakage current</td> <td>Less than specified value</td> </tr> <tr> <td>Capacitance change</td> <td>Within ± 10% of initial value</td> </tr> <tr> <td>tan δ</td> <td>Less than specified value</td> </tr> </table>	Leakage current	Less than specified value	Capacitance change	Within ± 10% of initial value	tan δ	Less than specified value															
	Leakage current	Less than specified value																				
Capacitance change	Within ± 10% of initial value																					
tan δ	Less than specified value																					

Multiplier for Ripple Current vs. Frequency

CAP(μ F) \ Frequency(Hz)	60(50)	120	400	1K	10K	50K-100K
CAP ≤ 10	0.47	0.59	0.76	0.85	0.97	1.0
10 < CAP	0.52	0.65	0.80	0.89	0.97	1.0

Diagram of Dimensions:(unit:mm)

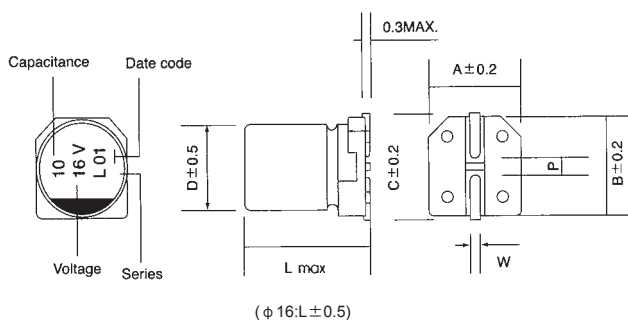

φD	L	A	B	C	W	P
4	5.5	4.3	4.3	4.9	0.5~0.8	1.0
5	5.5	5.3	5.3	5.9	0.5~0.8	1.4
6.3	5.5	6.6	6.6	7.2	0.5~0.8	2.2
6.3	7.7	6.6	6.6	7.2	0.5~0.8	2.2
8	6.5	8.3	8.3	9.0	0.5~0.8	2.3
8	10.5	8.3	8.3	9.0	0.7~1.1	3.1
10	10.5	10.3	10.3	11.0	0.7~1.1	4.5
12.5	14	13.5	13.5	15.0	1.0~1.4	4.5
16	17	17.1	17.1	18.0	1.0~1.4	7.0

Recommended land pattern:(unit:mm)

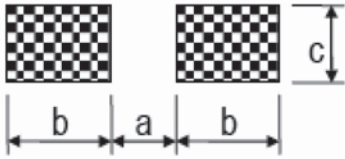

Φ DxL	a	b	c
4 x all	1.0	2.6	1.6
5 x all	1.4	3.0	1.6
6.3 x all	2.1	3.5	1.6
8 x 6.5(height ≤6.5)	2.1	4.5	1.6
8 x 6.5(height >6.5)	2.8	4.2	1.9
10 x all	4.3	4.4	1.9
12.5 x all	4.3	5.8	2.5
16 x all	6.0	6.5	3.5

Case Size

Φ DxL(mm)

WV(V) Cap(μF)	6.3			10			16			25			35			50					
	Size	Ripple	imp.	Size	Ripple	imp.	Size	Ripple	imp.	Size	Ripple	imp.	Size	Ripple	imp.	Size	Ripple	imp.			
1.0																4x5.5	60	4.4			
2.2																4x5.5	60	3.9			
3.3																4x5.5	60	3.9			
4.7													4x5.5	90	1.9	5x5.5	85	1.52			
10							4x5.5	90	1.35	4x5.5	90	1.35	5x5.5	150	0.8	6.3x5.5	165	1.4			
22	4x5.5	80	1.5	4x5.5	90	1.5	5x5.5	150	0.8	5x5.5	150	0.8	6.3x5.5	230	0.44	6.3x5.5	165	1.2			
33	4x5.5	85	1.35	5x5.5	160	0.8	6.3x5.5	230	0.44	6.3x5.5	230	0.44	6.3x5.5	230	0.44	6.3x7.7	185	0.68			
47	5x5.5	160	0.8	6.3x5.5	230	0.44	6.3x5.5	230	0.44	6.3x5.5	230	0.44	6.3x5.5	240	0.44	6.3x7.7	185	0.68			
68																8x10.5	300	0.34			
100	6.3x5.5	240	0.44	6.3x5.5	240	0.44	6.3x5.5	255	0.44	6.3x7.7	300	0.36	8x10.5	450	0.17	8x10.5	350	0.34	10x10.5	555	0.25
150	6.3x5.5	240	0.44	6.3x5.5	250	0.44	6.3x7.7	280	0.36	8x10.5	500	0.17	8x10.5	550	0.17	10x10.5	555	0.25			
220	6.3x7.7	280	0.36	6.3x7.7	280	0.36	6.3x7.7	280	0.36	8x10.5	550	0.17	10x10.5	670	0.09	10x10.5	600	0.23			
330	8x10.5	450	0.17	8x10.5	500	0.17	8x10.5	550	0.17	8x10.5	600	0.17									
470	8x10.5	500	0.17	8x10.5	550	0.17	8x10.5	600	0.17	10x10.5	670	0.09	10x10.5	670	0.09	12.5x14	1150	0.066	16x17	1610	0.073
680	8x10.5	550	0.17	10x10.5	690	0.09	10x10.5	750	0.09				12.5x14	1150	0.066	16x17	1610	0.073			
1000	8x10.5	550	0.17	10x10.5	690	0.09				12.5x14	1150	0.066	16x17	1800	0.066	16x17	1610	0.073			
1500	10x10.5	690	0.09				12.5x14	1150	0.066				16x17	1800	0.066						
2200				12.5x14	1150	0.066				16x17	1800	0.035									
3300	12.5x14	1150	0.066				16x17	1800	0.035												
4700				16x17	1800	0.035															
5600																					
6800	16x17	1800	0.035																		

Ripple Current(mA rms) at 105°C /100KHz

Max.Impedance(Ω) at 20°C /100KHz

TV Series High Temperature 125°C



Features

- ◆ Chip type ,operating temperature range-40 to +125°C
- ◆ Designed for surface mounting on high density PC board
- ◆ Applicable to automatic insertion machine using carrier tape
- ◆ RoHS Compliant

Specifications

Item	Performance Characteristics					
Operating Temperature Range	-40~+125°C					
Rated Voltage Range	10~50 VDC					
Capacitance Range	10 to 330 μ F					
Capacitance Tolerance	±20%(120Hz,+20°C)					
Leakage Current (+20°C,max.)	I ≤0.03 CV or 4 (μ A)After 1 minutes whichever is greater measured with rated working voltage applied.					
Dissipation Factor (tan δ , at 20°C , 120Hz)	Working Voltage(VDC)	10	16	25	35	50
	D.F.(%)max.	32	24	21	18	18
Low Temperature Characteristics (at 120Hz)	Impedance ratio max					
	Working voltage(VDC)	10	16	25	35	50
	Z-25°C / Z+20°C	12	8	6	4	4
Endurance	Test condition					
	Duration time	: 1000 Hrs (Φ8X6.5mm & 6.3X7.7mm) ; 2000Hrs (Φ8X10.5mm & 10X10.5mm)				
	Ambient temperature	:+125°C				
	Applied voltage	:Rated DC working voltage				
	After test requirement at +20°C					
	Capacitance change	: Within ±30% of initial value				
	Dissipation factor	: Less than 300% of specified value				
	Leakage current	: Less than specified value				
Shelf Life	Test condition					
	Duration time	:1000 Hrs				
	Ambient temperature	:+125°C				
	Applied voltage	:None				
	After test requirement at +20°C	:Same limits as Endurance.				
	Pre-treatment for measurements shall be conducted after application of DC working voltage for 30 minutes.					
Resistance to soldering heat	The following specifications shall be satisfied when the capacitors are restored to20°C after exposing them at 250°C for 30 seconds.					
	Leakage current	Less than specified value				
	Capacitance change	Within ±10% of initial value				
	tan δ	Less than specified value				

Multiplier for Ripple Current vs. Frequency

CAP(μ F)\Frequency(Hz)	60(50)	120	500	1K	≥10K
0.1~47 μ F	0.8	1.0	1.20	1.30	1.50
100~1000 μ F	0.8	1.0	1.10	1.15	1.20

Diagram of Dimensions:(unit:mm)

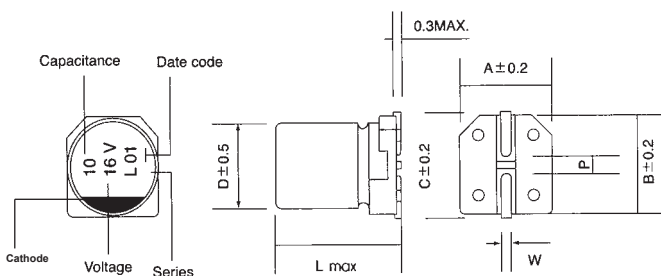

φD	L	A	B	C	W	P
6.3	7.7	6.6	6.6	7.2	0.5~0.8	2.2
8	6.5	8.3	8.3	9.0	0.5~0.8	2.3
8	10.5	8.3	8.3	9.0	0.7~1.1	3.1
10	10.5	10.3	10.3	11.0	0.7~1.1	4.5

Recommended land pattern:(unit:mm)

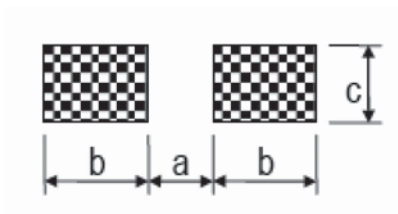

Φ DxL	a	b	c
4 x all	1.0	2.6	1.6
5 x all	1.4	3.0	1.6
6.3 x all	2.1	3.5	1.6
8 x 6.5(height ≤6.5)	2.1	4.5	1.6
8 x 6.5(height >6.5)	2.8	4.2	1.9
10 x all	4.3	4.4	1.9
12.5 x all	4.3	5.8	2.5
16 x all	6.0	6.5	3.5

Case Size

WV Cap(μF)		φ DxL(mm)									
		10		16		25		35		50	
		Size	Ripple	Size	Ripple	Size	Ripple	Size	Ripple	Size	Ripple
10										6.3x7.7	22
										8x6.5	24
22										6.3x7.7	35
										8x6.5	38
33								6.3x7.7	40		
								8x6.5	44	8x10.5	46
47						6.3x7.7	45				
						8x6.5	48	8x10.5	52	10x10.5	58
100		6.3x7.7	53								
		8x6.5	58	8x10.5	66	8x10.5	74	10x10.5	80		
220		8x10.5	90	10x10.5	102	10x10.5	116				
330		10x10.5	112								

Ripple Current (mA, rms) at 125°C 120Hz

SS Series 5 mm 85°C

Features

- ◆ Design for space-saving and high density insertion.
- ◆ 4WV products are standardized for recent battery power source devices.
- ◆ Low price compared to Tantalum capacitors.
- ◆ Applications: VTR, car radio and commercial applications.
- ◆ RoHS Compliant

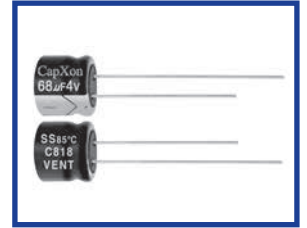

Specifications

Item	Performance Characteristics																								
Operating Temperature Range	-40 to +85°C																								
Rated Voltage Range	4 to 50 VDC																								
Capacitance Range	0.1 to 330 µ F																								
Capacitance Tolerance	± 20% (120Hz, +20°C)																								
Leakage Current(+20°C, max)	I ≤ 0.01 CV or 3 (µ A) After 1 minute, whichever is greater measured with rated working voltage applied.																								
Dissipation Factor (tan δ , at 20°C , 120Hz)	<table border="1"> <tr> <td>Working Voltage (VDC)</td> <td>4</td> <td>6.3</td> <td>10</td> <td>16</td> <td>25</td> <td>35</td> <td>50</td> </tr> <tr> <td>D.F. (%)max</td> <td>35</td> <td>24</td> <td>20</td> <td>16</td> <td>14</td> <td>12</td> <td>10</td> </tr> </table>	Working Voltage (VDC)	4	6.3	10	16	25	35	50	D.F. (%)max	35	24	20	16	14	12	10								
	Working Voltage (VDC)	4	6.3	10	16	25	35	50																	
D.F. (%)max	35	24	20	16	14	12	10																		
Low Temperature Characteristics (at 120Hz)	Impedance ratio max <table border="1"> <tr> <td>Rated voltage(VDC)</td> <td>4</td> <td>6.3</td> <td>10</td> <td>16</td> <td>25</td> <td>35</td> <td>50</td> </tr> <tr> <td>Z-25°C / Z+20°C</td> <td>7</td> <td>4</td> <td>3</td> <td>2</td> <td>2</td> <td>2</td> <td>2</td> </tr> <tr> <td>Z-40°C / Z+20°C</td> <td>15</td> <td>8</td> <td>8</td> <td>4</td> <td>4</td> <td>3</td> <td>3</td> </tr> </table>	Rated voltage(VDC)	4	6.3	10	16	25	35	50	Z-25°C / Z+20°C	7	4	3	2	2	2	2	Z-40°C / Z+20°C	15	8	8	4	4	3	3
Rated voltage(VDC)	4	6.3	10	16	25	35	50																		
Z-25°C / Z+20°C	7	4	3	2	2	2	2																		
Z-40°C / Z+20°C	15	8	8	4	4	3	3																		
Endurance	Test conditions Duration time :1000 Hrs Ambient temperature :+85°C Applied voltage :Rated DC working voltage After test requirement at +20°C Capacitance change :≤ ±20% of the initial measured value (4V : ≤ ±30%) Dissipation factor :≤ 200% of the initial specified value Leakage current :≤ The initial specified value																								
Shelf Life	Test conditions Duration time :1000 Hrs Ambient temperature :+85°C Applied voltage :None After test requirement at +20°C : Same limits as Endurance. Pre-treatment for measurements shall be conducted after application of DC working voltage for 30 minutes.																								

Radial

Multiplier for Ripple Current vs. Frequency

CAP(µ F)\Frequency(Hz)	60(50)	120	1K	≥10K
0.1~68 µ F	0.8	1	1.30	1.50
100~330 µ F	0.8	1	1.15	1.20

Diagram of Dimensions:(unit:mm)

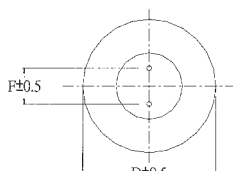
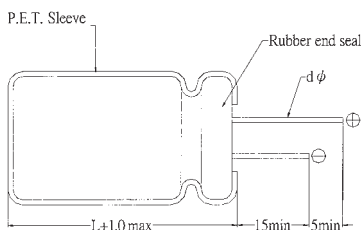

D φ	4	5	6.3	8
F	1.5±0.5	2.0±0.5	2.5±0.5	3.5±0.5
d φ	0.45			

Case Size

φ DxL(mm)

WV Cap(μF)	4		6.3		10		16		25		35		50		
	Size	Ripple	Size	Ripple	Size	Ripple	Size	Ripple	Size	Ripple	Size	Ripple	Size	Ripple	
0.1													4x5	1.5	
0.15													4x5	2.0	
0.22													4x5	2.6	
0.33													4x5	3.2	
0.47													4x5	3.8	
0.68													4x5	5.0	
1													4x5	6.2	
1.5													4x5	7.0	
2.2											4x5	8.4	4x5	9.0	
3.3										4x5	10	4x5	11	4x5	14
4.7							4x5	11	4x5	15	4x5	18	5x5	20	
6.8					4x5	11	4x5	13	4x5	17	5x5	20	6.3x5	25	
10									4x5	27	5x5	29	6.3x5	30	
	4x5	11	4x5	14	4x5	17	4x5	20	5x5	28					
15	4x5	17	4x5	17	4x5	21	5x5	26	5x5	30	6.3x5	33	6.3x5	37	
									6.3x5	33					
22					4x5	30	4x5	33	6.3x5	44	6.3x5	46	6.3x5	48	
	4x5	21	4x5	24	5x5	33	5x5	35					8x5	52	
33			4x5	33	5x5	39	5x5	42	6.3x5	52	8x5	63	8x5	70	
	4x5	28	5x5	37			6.3x5	46							
47	4x5	33	5x5	39	5x5	42	6.3x5	58	6.3x5	62	8x5	83			
					6.3x5	46									
68	5x5	43	6.3x5	53	6.3x5	56	6.3x5	65	8x5	90					
	6.3x5	48													
100	5x5	52	6.3x5	65	6.3x5	76	6.3x5	86	8x5	108					
							8x5	92							
220	6.3x5	78	6.3x5	90	8x5	138									
			8x5	115											
330	8x5	142	8x5	145											

Ripple Current (mA, rms) at 85°C 120Hz

ST Series 5 mm 105°C

Features

- ◆ 5.0+1 mm max height
- ◆ Endurance 105°C, 1000 hrs assured
- ◆ RoHS Compliant

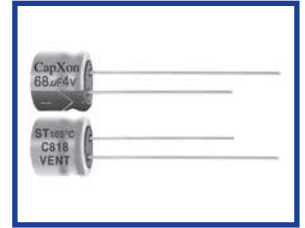

Specifications

Item	Performance Characteristics							
Operating Temperature Range	-40 to +105°C							
Rated Voltage Range	4 to 50 VDC							
Capacitance Range	0.1 to 100 µF							
Capacitance Tolerance	±20% (120Hz, +20°C)							
Leakage Current(+20°C, max)	1 ≤ 0.01 CV or 3 (µA) After 2 minutes, whichever is greater measured with rated working voltage applied.							
Dissipation Factor (tan δ · at 20°C · 120Hz)	Working Voltage (VDC)	4	6.3	10	16	25	35	50
	D.F. (%)max	35	24	20	16	14	12	10
Low Temperature Characteristics (at 120Hz)	Impedance ratio max							
	Working Voltage (VDC)	4	6.3	10	16	25	35	50
	Z-25°C / Z+20°C	6	3	3	2	2	2	2
Endurance	Test conditions							
	Duration time	:1000 Hrs						
	Ambient temperature	:+105°C						
	Applied voltage	:Rated DC working voltage						
Shelf Life	After test requirement at +20°C							
	Capacitance change	:≤ ±20% of the initial measured value (4V : ≤ ±30%)						
	Dissipation factor	:≤ 200% of the initial specified value						
	Leakage current	:≤ The initial specified value						
Shelf Life	Test conditions							
	Duration time	:1000 Hrs						
	Ambient temperature	:+105°C						
After test requirement at +20°C : Same limits as Endurance. Pre-treatment for measurements shall be conducted after application of DC working voltage for 30 minutes.								

Multiplier for Ripple Current vs. Frequency

CAP(µF)\Frequency(Hz)	50(60)	120	1K	≥10K
0.1~47	0.8	1	1.30	1.50
100~220	0.8	1	1.15	1.20

Diagram of Dimensions:(unit:mm)

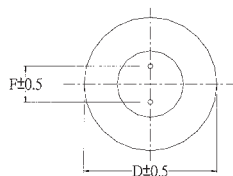
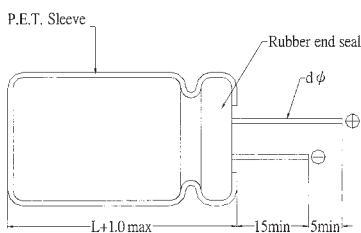

D φ	4	5	6.3	8
F	1.5±0.5	2.0±0.5	2.5±0.5	3.5±0.5
d φ	0.45			

Case Size

WV Cap(μF)		4		6.3		10		16		25		35		50	
		Size	Ripple	Size	Ripple	Size	Ripple	Size	Ripple	Size	Ripple	Size	Ripple	Size	Ripple
0.1														4x5	1.5
0.15														4x5	2.0
0.22														4x5	2.6
0.33														4x5	3.2
0.47														4x5	3.8
0.68														4x5	5
1														4x5	6.2
1.5														4x5	7
2.2												4x5	7.5	4x5	11
3.3														4x5	14
4.7												4x5	11	4x5	19
6.8								4x5	9	4x5	13	4x5	15	5x5	22
10						4x5	11							6.3x5	25
15						4x5	15	4x5	18	5x5	23	5x5	25	6.3x5	30
22	4x5	10	4x5	12											
33	4x5	13	4x5	15	4x5	18	5x5	23	6.3x5	32	6.3x5	32	8x5	35	
47	4x5	22	4x5	22	5x5	27	5x5	30	6.3x5	39	6.3x5	48	8x5	50	
68	5x5	30	5x5	30	5x5	35	6.3x5	45	6.3x5	48	8x5	50			
100	5x5	36	5x5	36	6.3x5	48	6.3x5	50	6.3x5	50					
220	6.3x5	52	6.3x5	52	6.3x5	53	8x5	55							
	6.3x5	60	6.3x5	60	8x5	65	8x5	68							
	6.3x5	80	6.3x5	80	8x5	83									

Ripple Current (mA, rms) at 105°C 120Hz

SA Series 5 mm, Low Leakage Current 85°C

Features

- ◆ Low leakage current, height 5 mm
- ◆ RoHS Compliant

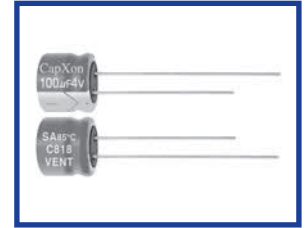

Specifications

Item	Performance Characteristics							
Operating Temperature Range	-40 to +85°C							
Rated Voltage Range	4 to 50 VDC							
Capacitance Range	0.1 to 100 µF							
Capacitance Tolerance	±20%(120Hz,+20°C)							
Leakage Current(+20°C, max)	I ≤ 0.002 CV or 0.4 (µA) After 2 minutes, whichever is greater measured with rated working voltage applied.							
Dissipation Factor (tan δ · at 20°C · 120Hz)	Working Voltage (VDC)	4	6.3	10	16	25	35	50
	D.F. (%)max	35	24	20	16	14	12	10
Low Temperature Characteristics (at 120Hz)	Impedance ratio max							
	Working Voltage (VDC)	4	6.3	10	16	25	35	50
	Z-40°C / Z+20°C	15	10	8	6	4	3	3
Endurance	Test conditions							
	Duration time	:1000 Hrs						
	Ambient temperature	:+85°C						
	Applied voltage	:Rated DC working voltage						
	After test requirement at +20°C							
	Capacitance change	:≤ ±20% of the initial measured value (4V : ≤ ±30%)						
	Dissipation factor	:≤ 200% of the initial specified value						
	Leakage current	:≤ The initial specified value						
Shelf Life	Test conditions							
	Duration time	:1000 Hrs						
	Ambient temperature	:+85°C						
	Applied voltage	:None						
	After test requirement at +20°C : Same limits as Endurance.							
	Pre-treatment for measurements shall be conducted after application of DC working voltage for 30 minutes.							

Radial

Multiplier for Ripple Current vs. Frequency

CAP(µF)\Frequency(Hz)	50(60)	120	1K	≥10K
0.1~47	0.8	1	1.30	1.50
100	0.8	1	1.15	1.20

Diagram of Dimensions:(unit:mm)

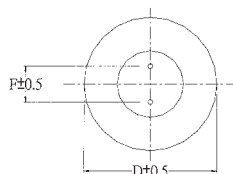
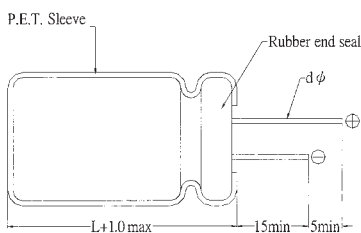

D φ	4	5	6.3	8
F	1.5±0.5	2.0±0.5	2.5±0.5	3.5±0.5
d φ	0.45			

Case Size

φ DxL(mm)

WV Cap(μF)	4		6.3		10		16		25		35		50	
	Size	Ripple	Size	Ripple	Size	Ripple	Size	Ripple	Size	Ripple	Size	Ripple	Size	Ripple
0.1													4x5	1.0
0.22													4x5	2.0
0.33													4x5	2.8
0.47													4x5	4.0
1													4x5	8.4
2.2													4x5	13
3.3													5x5	17
4.7									4x5	16	4x5	18	5x5	20
10							4x5	25	5x5	27	5x5	29	6.3x5	33
22			4x5	28	4x5	32	5x5	37	6.3x5	42	6.3x5	46	8x5	60
33	5x5	28	5x5	37	5x5	41	6.3x5	49	6.3x5	52				
47	5x5	33	5x5	45	6.3x5	52	6.3x5	58						
100	6.3x5	56	6.3x5	70										

Ripple Current (mA, rms) at 85°C 120Hz

SP Series 5 mm, Non-polar 85°C

Features

- ◆ Non-polarized with 5 mm for crossover networks of height-pitched, mean and low pitched sounds in high-fidelity sound systems.
- ◆ The series offers excellent frequency characteristics and minimal capacitance deviation with frequency.
- ◆ RoHS Compliant

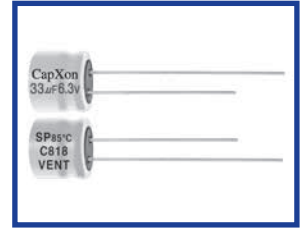

Specifications

Item	Performance Characteristics																					
Operating Temperature Range	-40 to +85°C																					
Rated Voltage Range	6.3 to 50 VDC																					
Capacitance Range	0.1 to 47 µF																					
Capacitance Tolerance	±20% (120Hz, +20°C)																					
Leakage Current(+20°C, max)	$I \leq 0.05 CV$ or 10 (µA) After 2 minutes, whichever is greater measured with rated working voltage applied.																					
Dissipation Factor (tan δ, at 20°C, 120Hz)	<table border="1"> <tr> <td>Working Voltage (VDC)</td> <td>6.3</td> <td>10</td> <td>16</td> <td>25</td> <td>35</td> <td>50</td> </tr> <tr> <td>D.F. (%)max</td> <td>24</td> <td>20</td> <td>17</td> <td>17</td> <td>15</td> <td>15</td> </tr> </table>	Working Voltage (VDC)	6.3	10	16	25	35	50	D.F. (%)max	24	20	17	17	15	15							
Working Voltage (VDC)	6.3	10	16	25	35	50																
D.F. (%)max	24	20	17	17	15	15																
Low Temperature Characteristics (at 120Hz)	Impedance ratio max <table border="1"> <tr> <td>Working Voltage (VDC)</td> <td>6.3</td> <td>10</td> <td>16</td> <td>25</td> <td>35</td> <td>50</td> </tr> <tr> <td>Z-25°C / Z+20°C</td> <td>4</td> <td>3</td> <td>2</td> <td>2</td> <td>2</td> <td>2</td> </tr> <tr> <td>Z-40°C / Z+20°C</td> <td>8</td> <td>6</td> <td>4</td> <td>4</td> <td>3</td> <td>3</td> </tr> </table>	Working Voltage (VDC)	6.3	10	16	25	35	50	Z-25°C / Z+20°C	4	3	2	2	2	2	Z-40°C / Z+20°C	8	6	4	4	3	3
Working Voltage (VDC)	6.3	10	16	25	35	50																
Z-25°C / Z+20°C	4	3	2	2	2	2																
Z-40°C / Z+20°C	8	6	4	4	3	3																
Endurance	Test conditions Duration time :1000 Hrs Ambient temperature :+85°C Applied voltage :Rated DC working voltage to each polarity for 500 Hrs After test requirement at +20°C Capacitance change :≤ ±20% of the initial measured value (4V : ≤ ±30%) Dissipation factor :≤ 200% of the initial specified value Leakage current :≤ The initial specified value																					
Shelf Life	Test conditions Duration time :1000 Hrs Ambient temperature :+85°C Applied voltage :None After test requirement at +20°C : Same limits as Endurance. Pre-treatment for measurements shall be conducted after application of DC working voltage for 30 minutes.																					

Multiplier for Ripple Current vs. Frequency

CAP(µF)\Frequency(Hz)	60(50)	120	400	1K	10K	50K-100K
CAP ≤ 10	0.8	1	1.30	1.45	1.65	1.70
10 < CAP ≤ 100	0.8	1	1.23	1.36	1.48	1.53
100 < CAP ≤ 1000	0.8	1	1.16	1.25	1.35	1.38

Diagram of Dimensions:(unit:mm)

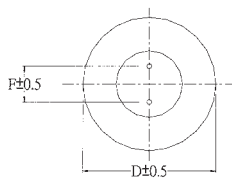
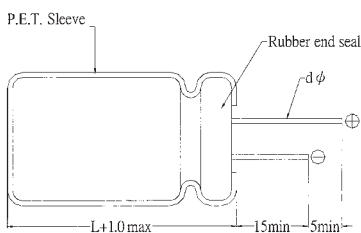

D φ	4	5	6.3
F	1.5±0.5	2.0±0.5	2.5±0.5
d φ	0.45		

Case Size

WV Cap(μF)		6.3		10		16		25		35		50	
		Size	Ripple	Size	Ripple	Size	Ripple	Size	Ripple	Size	Ripple	Size	Ripple
0.1												4x5	1
0.22												4x5	2
0.33												4x5	2.8
0.47												4x5	4
1												4x5	8
2.2										4x5	8.5	5x5	13
3.3						4x5	10	5x5	13	5x5	14	5x5	15
4.7						4x5	12	5x5	15	5x5	16	6.3x5	18
10	4x5	15	4x5	16	5x5	23	6.3x5	25	6.3x5	28			
			5x5	18									
22	5x5	27	6.3x5	32	6.3x5	36							
33	6.3x5	35	6.3x5	40	6.3x5	47							
47	6.3x5	44											

φ DxL(mm)

Ripple Current (mA, rms) at 85°C 120Hz

SM Series 7 mm 85°C Standard

Features

- ◆ Design for space-saving and high density insertion.
- ◆ Applications: VTR, car radio, car stereos, charger, etc.
- ◆ RoHS Compliant

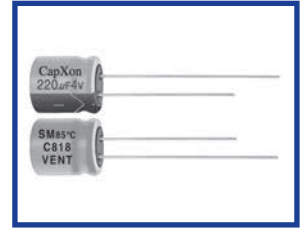

Specifications

Item	Performance Characteristics								
Operating Temperature Range	-40 to +85°C								
Rated Voltage Range	4 to 63 VDC								
Capacitance Range	0.1 to 470 µF								
Capacitance Tolerance	±20% (120Hz, +20°C)								
Leakage Current(+20°C, max)	I ≤ 0.01 CV or 3 (µA) After 1 minute, whichever is greater measured with rated working voltage applied.								
Dissipation Factor (tan δ · at 20°C · 120Hz)	Working Voltage (VDC)	4	6.3	10	16	25	35	50	63
	D.F. (%)max	25	22	20	16	14	12	10	9
Low Temperature Characteristics (at 120Hz)	Impedance ratio max								
	Working Voltage (VDC)	4	6.3	10	16	25	35	50	63
	Z-25°C / Z+20°C	7	4	3	2	2	2	2	2
	Z-40°C / Z+20°C	15	8	6	4	4	3	3	3
Endurance	Test conditions								
	Duration time	:1000 Hrs							
	Ambient temperature	:+85°C							
	Applied voltage	:Rated DC working voltage							
	After test requirement at +20°C								
	Capacitance change	:≤ ±20% of the initial measured value (4V : ≤ ±30%)							
Shelf Life	Test conditions								
	Duration time	:1000 Hrs							
	Ambient temperature	:+85°C							
Applied voltage	:None								
After test requirement at +20°C : Same limits as Endurance. Pre-treatment for measurements shall be conducted after application of DC working voltage for 30 minutes.									

Multiplier for Ripple Current vs. Frequency

CAP(µF)\Frequency(Hz)	60(50)	120	400	1K	10K	50K-100K
CAP ≤ 10	0.8	1	1.30	1.45	1.65	1.70
10 < CAP ≤ 100	0.8	1	1.23	1.36	1.48	1.53
100 < CAP ≤ 1000	0.8	1	1.16	1.25	1.35	1.38

Diagram of Dimensions:(unit:mm)

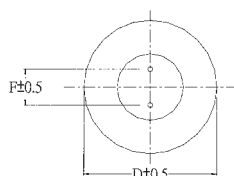
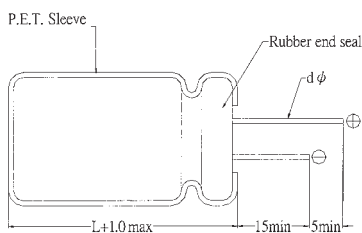

D φ	4	5	6.3	8
F	1.5±0.5	2.0±0.5	2.5±0.5	3.5±0.5
d φ	0.45		0.5	

Case Size

φ DxL(mm)

WV Cap(μF)	4		6.3		10		16		25	
	Size	Ripple	Size	Ripple	Size	Ripple	Size	Ripple	Size	Ripple
4.7							4x7	15	4x7	20
6.8							4x7	20	4x7	22
10							4x7	28	4x7	30
15			4x7	28	4x7	32	4x7	35	5x7	37
22			4x7	35	4x7	36	4x7	40	4x7	46
33	4x7	33			5x7	38	5x7	42	5x7	50
			4x7	40	4x7	43	4x7	45	5x7	52
47	4x7	35	5x7	42	5x7	45	5x7	55	6.3x7	58
			4x7	46	4x7	50	5x7	65	6.3x7	71
68	4x7	42	5x7	48	5x7	58	6.3x7	68		
			5x7	50	5x7	60	6.3x7	70	6.3x7	79
100	4x7	55	5x7	75	5x7	82	6.3x7	98	8x7	113
			5x7	61	6.3x7	80	6.3x7	90	8x7	105
150	5x7	72	6.3x7	82	6.3x7	95	8x7	111		
			8x7	85						
220	6.3x7	110	6.3x7	120	6.3x7	136	8x7	152		
			8x7	133	8x7	140				
330	6.3x7	120	8x7	160	8x7	182				
			8x7	165						
470	8x7	235								

WV Cap(μF)	35		50		63	
	Size	Ripple	Size	Ripple	Size	Ripple
0.1			4x7	1.3	4x7	1.3
0.15			4x7	2	4x7	2.0
0.22			4x7	3	4x7	3.0
0.33			4x7	3.5	4x7	4.0
0.47			4x7	5	4x7	6.3
0.68			4x7	7.5	4x7	8
1			4x7	10	4x7	12
1.5			4x7	13	4x7	14
2.2			4x7	17	4x7	18
3.3	4x7	18	4x7	23	5x7	25
			4x7	22	4x7	30
4.7	4x7		5x7	26	6.3x7	33
			5x7	25	5x7	28
10	4x7	31	5x7	35	6.3x7	48
			5x7	33	6.3x7	38
15	5x7	37	6.3x7	42	8x7	45
			5x7	47	6.3x7	59
22	6.3x7	55	8x7	63		
			6.3x7	65	8x7	75
33	8x7	68				
			8x7	85	8x7	88
47	8x7	88				
68	8x7	88				
100	8x7	119				

Ripple Current (mA, rms) at 85°C 120Hz

SH Series 7 mm 85°C Long Life

Features

- ◆ Long life 2000 hrs.
- ◆ Design for space-saving and high density insertion.
- ◆ Applications: VTR, car radio, car stereos, charger, etc.
- ◆ RoHS Compliant

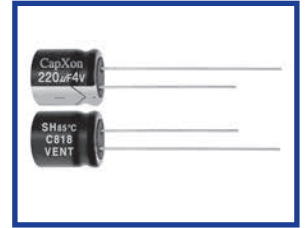

Specifications

Item	Performance Characteristics								
Operating Temperature Range	-40 to +85°C								
Rated Voltage Range	4 to 63 VDC								
Capacitance Range	0.1 to 470 µF								
Capacitance Tolerance	±20% (120Hz, +20°C)								
Leakage Current(+20°C, max)	I ≤ 0.01 CV or 3 (µA) After 1 minute, whichever is greater measured with rated working voltage applied.								
Dissipation Factor (tan δ · at 20°C · 120Hz)	Working Voltage (VDC)	4	6.3	10	16	25	35	50	63
	D.F. (%)max	25	22	20	16	14	12	10	9
Low Temperature Characteristics (at 120Hz)	Impedance ratio max								
	Working Voltage (VDC)	4	6.3	10	16	25	35	50	63
	Z-25°C / Z+20°C	7	4	3	2	2	2	2	2
	Z-40°C / Z+20°C	15	8	6	4	4	3	3	3
Endurance	Test conditions								
	Duration time	:2000 Hrs							
	Ambient temperature	:+85°C							
	Applied voltage	:Rated DC working voltage							
	After test requirement at +20°C								
	Capacitance change	: ≤ ±20% of the initial measured value (4V : ≤ ±30%)							
	Dissipation factor	: ≤ 200% of the initial specified value							
	Leakage current	: ≤ The initial specified value							
Shelf Life	Test conditions								
	Duration time	:1000 Hrs							
	Ambient temperature	:+85°C							
	Applied voltage	:None							
	After test requirement at +20°C : Same limits as Endurance.								
	Pre-treatment for measurements shall be conducted after application of DC working voltage for 30 minutes.								

Multiplier for Ripple Current vs. Frequency

CAP(µF)\Frequency(Hz)	60(50)	120	400	1K	10K	50K-100K
CAP ≤ 10	0.8	1	1.30	1.45	1.65	1.70
10 < CAP ≤ 100	0.8	1	1.23	1.36	1.48	1.53
100 < CAP ≤ 1000	0.8	1	1.16	1.25	1.35	1.38

Diagram of Dimensions:(unit:mm)

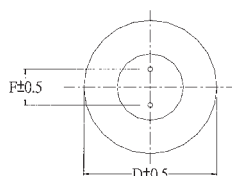
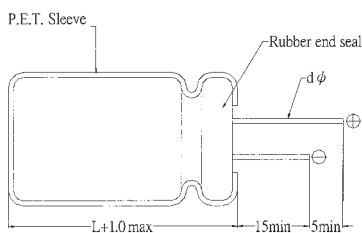

D φ	4	5	6.3	8
F	1.5±0.5	2.0±0.5	2.5±0.5	3.5±0.5
d φ	0.45		0.5	

Case Size

WV Cap(μF)		4		6.3		10		16		25	
		Size	Ripple	Size	Ripple	Size	Ripple	Size	Ripple	Size	Ripple
4.7										4x7	17
6.8								4x7	20	4x7	21
10								4x7	30	4x7	30
15						4x7	28	4x7	32	5x7	33
22	4x7	23	4x7	31	4x7	35	4x7	37	37	5x7	45
33	4x7	26	4x7	32	4x7	40	4x7	42	42	6.3x7	48
47	4x7	35	4x7	40	4x7	47	4x7	45	50	5x7	52
			5x7	47	5x7	51	5x7	61	6.3x7	68	
68	5x7	55	5x7	55	5x7	60	6.3x7	67	6.3x7	72	
			6.3x7	68	6.3x7	72	6.3x7	75			
100	5x7	58	5x7	65	5x7	80	6.3x7	95	8x7	115	
			6.3x7	75	6.3x7	90	8x7	105			
220	6.3x7	65	6.3x7	70	6.3x7	105					
			8x7	90	8x7	125					
330	6.3x7	90	8x7	120							
470	8x7	120									

WV Cap(μF)		35		50		63	
		Size	Ripple	Size	Ripple	Size	Ripple
0.1				4x7	1.5	4x7	1.5
0.15				4x7	1.8	4x7	1.8
0.22				4x7	2.5	4x7	2.5
0.33				4x7	3.5	4x7	3.5
0.47				4x7	5	4x7	6
0.68				4x7	7	4x7	7
1				4x7	10	4x7	12
1.5				4x7	13	4x7	14
2.2				4x7	19	4x7	19
3.3				4x7	24	5x7	25
4.7	4x7	22	4x7	27	5x7	29	
			5x7	29	6.3x7	33	
6.8	4x7	24	5x7	32	6.3x7	35	
			5x7	28	6.3x7	33	
10	4x7	30	5x7	35	6.3x7	40	
			5x7	35	6.3x7	38	
15	5x7	38	6.3x7	52	8x7	55	
			6.3x7	45			
22	5x7	50	6.3x7	60	8x7	65	
			6.3x7	58	8x7	63	
33	6.3x7	60	8x7	78			
			8x7	68			
47	8x7	80					
68	8x7	85					

Ripple Current (mA, rms) at 85°C 120Hz

SK Series 7 mm Standard 105°C

Features

- ◆ Design for space-saving and high density insertion.
- ◆ Applications: VTR, car radio, car stereos. charger, etc.
- ◆ RoHS Compliant

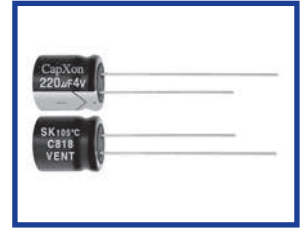

Specifications

Item	Performance Characteristics								
Operating Temperature Range	-40 to +105°C								
Rated Voltage Range	4 to 63 VDC								
Capacitance Range	0.1 to 470 µF								
Capacitance Tolerance	±20% (120Hz, +20°C)								
Leakage Current(+20°C, max)	I ≤ 0.01 CV or 3 (µA) After 1 minute, whichever is greater measured with rate working voltage applied.								
Dissipation Factor (tan δ · at 20°C · 120Hz)	Working Voltage (VDC)	4	6.3	10	16	25	35	50	63
	D.F. (%)max	25	22	20	16	14	12	10	9
Low Temperature Characteristics (at 120Hz)	Impedance ratio max								
	Working Voltage (VDC)	4	6.3	10	16	25	35	50	63
	Z-25°C / Z+20°C	7	4	3	2	2	2	2	2
	Z-40°C / Z+20°C	15	8	6	4	4	3	3	3
Endurance	Test conditions								
	Duration time	:1000 Hrs							
	Ambient temperature	:+105°C							
	Applied voltage	:Rated DC working voltage							
	After test requirement at +20°C								
	Capacitance change	:≤ ±20% of the initial measured value (4V : ≤ ±30%)							
	Dissipation factor	:≤ 200% of the initial specified value							
	Leakage current	:≤ The initial specified value							
Shelf Life	Test conditions								
	Duration time	:1000 Hrs							
	Ambient temperature	:+105°C							
	Applied voltage	:None							
	After test requirement at +20°C : Same limits as Endurance.								
	Pre-treatment for measurements shall be conducted after application of DC working voltage for 30 minutes.								

Multiplier for Ripple Current vs. Frequency

CAP(µF)\Frequency(Hz)	50(60)	120	400	1K	10K	50K-100K
CAP ≤ 10	0.8	1	1.30	1.45	1.65	1.70
10 < CAP ≤ 100	0.8	1	1.23	1.36	1.48	1.53
100 < CAP ≤ 1000	0.8	1	1.16	1.25	1.35	1.38

Diagram of Dimensions:(unit:mm)

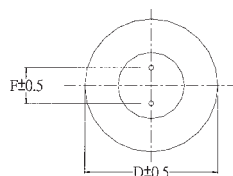
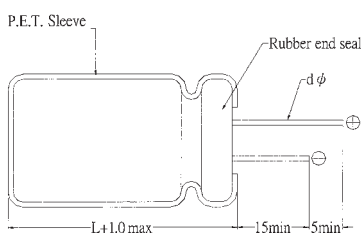

D φ	4	5	6.3	8
F	1.5±0.5	2.0±0.5	2.5±0.5	3.5±0.5
d φ	0.45		0.5	

Case Size

φ DxL(mm)

WV Cap(μF)	4		6.3		10		16		25	
	Size	Ripple	Size	Ripple	Size	Ripple	Size	Ripple	Size	Ripple
4.7									4x7	17
6.8							4x7	20	4x7	21
10							4x7	30	4x7	30
15									5x7	33
22	4x7	23	4x7	31	4x7	35	4x7	37	5x7	45
33	4x7	26	4x7	32	4x7	40	4x7	45	5x7	52
47	4x7	35	5x7	35	5x7	45	5x7	50	6.3x7	60
			4x7	40	4x7	47	5x7	61	6.3x7	68
68	5x7	55	5x7	47	5x7	51	6.3x7	67	8x7	72
			5x7	55	5x7	60	6.3x7	72	6.3x7	75
100	5x7	58	5x7	65	5x7	80	6.3x7	95	8x7	115
			6.3x7	75	6.3x7	90	8x7	105		
220	6.3x7	65	6.3x7	90	6.3x7	105				
			8x7	120	8x7	150				
330	6.3x7	90	8x7	120						
470	8x7	120								

WV Cap(μF)	35		50		63	
	Size	Ripple	Size	Ripple	Size	Ripple
0.1			4x7	1.5	4x7	1.5
0.15			4x7	1.8	4x7	1.8
0.22			4x7	2.5	4x7	2.5
0.33			4x7	3.5	4x7	3.5
0.47			4x7	5	4x7	6
0.68			4x7	7	4x7	7
1			4x7	10	4x7	12
1.5			4x7	13	4x7	14
2.2			4x7	19	4x7	19
3.3			4x7	24	5x7	25
4.7	4x7	22	4x7	27	5x7	29
			5x7	29	6.3x7	33
6.8	4x7	24	5x7	32	6.3x7	35
			5x7	28	6.3x7	33
10	4x7	30	5x7	35	6.3x7	40
			5x7	35	6.3x7	38
15	5x7	38	6.3x7	52	8x7	55
			6.3x7	45		
22	5x7	50	6.3x7	60	8x7	65
			6.3x7	58	8x7	63
33	6.3x7	54	8x7	78		
			8x7	68		
47	8x7	80				
68	8x7	85				

Ripple Current (mA, rms) at 105°C 120Hz

SJ Series 7 mm 105°C Long Life

Features

- ◆ Design for space-saving and high density insertion.
- ◆ Applications: VTR, car radio, car stereos, charger, etc.
- ◆ RoHS Compliant

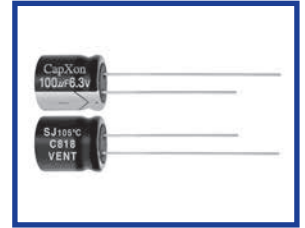

Specifications

Item	Performance Characteristics							
Operating Temperature Range	-40 to +105°C							
Rated Voltage Range	6.3 to 63 VDC							
Capacitance Range	0.1 to 220 µF							
Capacitance Tolerance	±20% (120Hz, +20°C)							
Leakage Current(+20°C, max)	I ≤ 0.01 CV or 3 (µA) After 1 minute, whichever is greater measured with rated working voltage applied.							
Dissipation Factor (tan δ, at 20°C, 120Hz)	Working Voltage (VDC)	6.3	10	16	25	35	50	63
	D.F. (%)max	24	20	16	14	12	10	9
Low Temperature Characteristics (at 120Hz)	Impedance ratio max							
	Working Voltage (VDC)	6.3	10	16	25	35	50	63
	Z-25°C / Z+20°C	4	3	2	2	2	2	2
	Z-40°C / Z+20°C	8	6	4	4	3	3	3
Endurance	Test conditions							
	Duration time	:2000 Hrs						
	Ambient temperature	:+105°C						
	Applied voltage	:Rated DC working voltage						
	After test requirement at +20°C							
	Capacitance change	:≤ ±20% of the initial measured value (4V : ≤ ±30%)						
	Dissipation factor	:≤ 200% of the initial specified value						
Leakage current	:≤ The initial specified value							
Shelf Life	Test conditions							
	Duration time	:1000 Hrs						
	Ambient temperature	:+105°C						
	Applied voltage	:None						
After test requirement at +20°C : Same limits as Endurance. Pre-treatment for measurements shall be conducted after application of DC working voltage for 30 minutes.								

Multiplier for Ripple Current vs. Frequency

CAP(µF)\Frequency(Hz)	50(60)	120	400	1K	10K	50K-100K
CAP ≤ 10	0.8	1	1.30	1.45	1.65	1.70
10 < CAP ≤ 220	0.8	1	1.23	1.36	1.48	1.53

Diagram of Dimensions:(unit:mm)

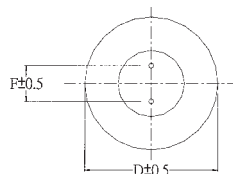
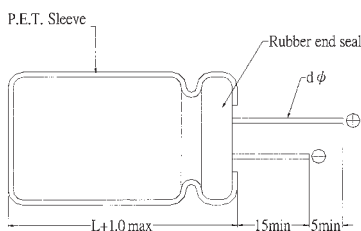

D φ	4	5	6.3	8
F	1.5±0.5	2.0±0.5	2.5±0.5	3.5±0.5
d φ	0.45		0.5	

Case Size

φ DxL(mm)

WV Cap(μF)	6.3		10		16		25	
	Size	Ripple	Size	Ripple	Size	Ripple	Size	Ripple
4.7							4x7	17
6.8					4x7	19	4x7	19
10					4x7	28	4x7	28
15			4x7	26	4x7	30	5x7	33
22	4x7	28	4x7	32	4x7	35	5x7	35
33					5x7	42	6.3x7	45
	4x7	32	5x7	48	5x7	50	6.3x7	62
47								
	5x7	47	5x7	51	6.3x7	67	8x7	75
68					6.3x7	70	8x7	80
	5x7	50	6.3x7	68	8x7	78		
100								
	6.3x7	75	6.3x7	80	8x7	110	8x7	115
220								
	8x7	92	8x7	130				

WV Cap(μF)	35		50		63	
	Size	Ripple	Size	Ripple	Size	Ripple
0.1			4x7	1.5	4x7	1.5
0.15			4x7	1.8	4x7	1.8
0.22			4x7	2.5	4x7	2.5
0.33			4x7	3.5	4x7	3.5
0.47			4x7	5	4x7	6
0.68			4x7	7	4x7	7
1			4x7	10	4x7	12
1.5			4x7	13	4x7	14
2.2			4x7	20	4x7	20
3.3			4x7	26	5x7	28
4.7	4x7	22	4x7	27	5x7	29
			5x7	29	6.3x7	33
6.8	4x7	24	5x7	32	6.3x7	35
	5x7	28	6.3x7	33		
10	5x7	35	6.3x7	38	6.3x7	40
15	5x7	38	6.3x7	52	8x7	55
	6.3x7	45				
22	6.3x7	60	8x7	63	8x7	65
33	6.3x7	50	8x7	78		
	8x7	68				
47	8x7	80				
68	8x7	85				

Ripple Current (mA, rms) at 105°C 120Hz

SG Series 7~9mm Long life

Features

- ◆ Operating temperature -40~105°C.
- ◆ 105°C 4000Hours assured.
- ◆ 7~9mm Height

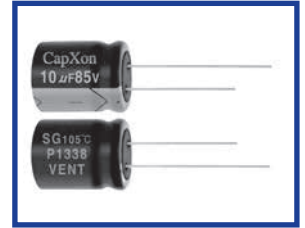

Specifications

Item	Performance Characteristics																					
Operating Temperature Range	-40 to +105°C																					
Rated Voltage Range	6.3 to 50 VDC																					
Capacitance Range	0.1 to 470 µ F																					
Capacitance Tolerance	±20%(120Hz,+20°C)																					
Leakage Current (+20°C,max.)	$I \leq 0.01 CV$ or $3 (\mu A)$ After 2 minute with rated working voltage applied.																					
Dissipation Factor ($\tan \delta$ · at 20°C · 120Hz)	<table border="1"> <tr> <td>Working Voltage(VDC)</td> <td>6.3</td> <td>10</td> <td>16</td> <td>25</td> <td>35</td> <td>50</td> </tr> <tr> <td>D.F.(%)max.</td> <td>24</td> <td>20</td> <td>17</td> <td>15</td> <td>13</td> <td>12</td> </tr> </table>	Working Voltage(VDC)	6.3	10	16	25	35	50	D.F.(%)max.	24	20	17	15	13	12							
	Working Voltage(VDC)	6.3	10	16	25	35	50															
D.F.(%)max.	24	20	17	15	13	12																
Low Temperature Characteristics (at 120Hz)	Impedance ratio max																					
	<table border="1"> <tr> <td>Working Voltage(VDC)</td> <td>6.3</td> <td>10</td> <td>16</td> <td>25</td> <td>35</td> <td>50</td> </tr> <tr> <td>Z-25°C / Z+20°C</td> <td>4</td> <td>3</td> <td>2</td> <td>2</td> <td>2</td> <td>2</td> </tr> <tr> <td>Z-40°C / Z+20°C</td> <td>8</td> <td>6</td> <td>4</td> <td>3</td> <td>3</td> <td>3</td> </tr> </table>	Working Voltage(VDC)	6.3	10	16	25	35	50	Z-25°C / Z+20°C	4	3	2	2	2	2	Z-40°C / Z+20°C	8	6	4	3	3	3
	Working Voltage(VDC)	6.3	10	16	25	35	50															
Z-25°C / Z+20°C	4	3	2	2	2	2																
Z-40°C / Z+20°C	8	6	4	3	3	3																
Endurance	Test condition Duration time :4000Hrs Ambient temperature :+105°C Applied voltage :Rated DC working voltage After test requirement at +20°C Capacitance change : within ±30% of the initial measured value Dissipation factor : ≤300% of the initial specified value Leakage current : ≤The initial specified value																					
Shelf Life	Test condition Duration time :1000Hrs Ambient temperature :+105°C Applied voltage :None After test requirement at +20°C:Same limits as Endurance. Pre-treatment for measurements shall be conducted after application of DC working voltage for 30 minutes.																					

Radial

Multiplier for Ripple Current vs. Frequency

CAP(µ F)\Frequency(Hz)	50(60)	120	1K	50-100K
Multiplier	0.65	1.00	1.35	1.5

Diagram of Dimensions:(unit:mm)

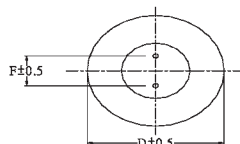
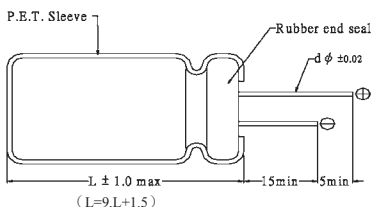

D φ	4	5	6.3	8	10
F	1.5	2.0	2.5	3.5	5.0
d φ	0.45		0.50	0.50	0.6

Case Size

φ DxL(mm)

100WV Cap(μF)	6.3		10		16		25		35		50	
	Size	Ripple	Size	Ripple	Size	Ripple	Size	Ripple	Size	Ripple	Size	Ripple
0.1											4x7	1.5
0.22											4x7	2.5
0.33											4x7	3.5
0.47											4x7	5
1											4x7	12
2.2											4x7	21
3.3											4x7	26
4.7											5x7	31
10					4x7	29	5x7	36	4x7	26	6.3x7	46
					5x7	29						
22	4x7	35	5x7	42	5x7	46	6.3x7	52	6.3x7	60	8x7	67
33	5x7	43	5x7	50	6.3x7	58	6.3x7	65	8x7	75	8x9	89
47	5x7	50	6.3x7	60	6.3x7	70	6.3x7	70	8x9	89	8x9	89
							8x7	80				
100	6.3x7	76	8x7	96	6.3x7	95	8x7	100	10x9	165	10x9	165
					8x7	110	8x9	145				
150							8x9	145				
220	8x7	131	8x9	145	8x9	145	10x9	165				
330	8x9	145	8x9	145	8x9	145						
					10x9	165						
470	8x9	145	8x9	145	10x9	165						
			10x9	165								

Ripple Current(mA,rms) at 105°C 120HZ

SL Series 7 mm, Low Leakage Current 85°C

Features

- ◆ Low leakage current, height 7 mm
- ◆ RoHS Compliant

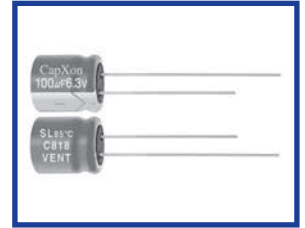

Specifications

Item	Performance Characteristics														
Operating Temperature Range	-40 to +85°C														
Rated Voltage Range	6.3 to 50 VDC														
Capacitance Range	0.1 to 220 µF														
Capacitance Tolerance	±20% (120Hz, +20°C)														
Leakage Current(+20°C, max)	$I \leq 0.002 CV$ or $0.4 (\mu A)$ After 2 minutes, whichever is greater measured with rated working voltage applied.														
Dissipation Factor ($\tan \delta$ at 20°C, 120Hz)	<table border="1"> <tr> <td>Working Voltage (VDC)</td> <td>6.3</td> <td>10</td> <td>16</td> <td>25</td> <td>35</td> <td>50</td> </tr> <tr> <td>D.F. (%)max</td> <td>22</td> <td>20</td> <td>16</td> <td>14</td> <td>12</td> <td>10</td> </tr> </table>	Working Voltage (VDC)	6.3	10	16	25	35	50	D.F. (%)max	22	20	16	14	12	10
Working Voltage (VDC)	6.3	10	16	25	35	50									
D.F. (%)max	22	20	16	14	12	10									
Low Temperature Characteristics (at 120Hz)	Impedance ratio max <table border="1"> <tr> <td>Working Voltage (VDC)</td> <td>6.3</td> <td>10</td> <td>16</td> <td>25</td> <td>35</td> <td>50</td> </tr> <tr> <td>Z-40°C / Z+20°C</td> <td>8</td> <td>6</td> <td>4</td> <td>4</td> <td>3</td> <td>3</td> </tr> </table>	Working Voltage (VDC)	6.3	10	16	25	35	50	Z-40°C / Z+20°C	8	6	4	4	3	3
Working Voltage (VDC)	6.3	10	16	25	35	50									
Z-40°C / Z+20°C	8	6	4	4	3	3									
Endurance	Test conditions Duration time :1000 Hrs Ambient temperature :+85°C Applied voltage :Rated DC working voltage After test requirement at +20°C Capacitance change :≤ ±20% of the initial measured value (4V : ≤ ±30%) Dissipation factor :≤ 200% of the initial specified value Leakage current :≤ The initial specified value														
Shelf Life	Test conditions Duration time :1000 Hrs Ambient temperature :+85°C Applied voltage :None After test requirement at +20°C : Same limits as Endurance. Pre-treatment for measurements shall be conducted after application of DC working voltage for 30 minutes.														

Radial

Multiplier for Ripple Current vs. Frequency

CAP(µF)\Frequency(Hz)	50(60)	120	400	1K	10K	50K-100K
CAP ≤ 10	0.8	1	1.30	1.45	1.65	1.70
10 < CAP ≤ 220	0.8	1	1.23	1.36	1.48	1.53

Diagram of Dimensions:(unit:mm)

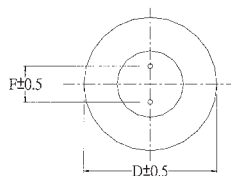
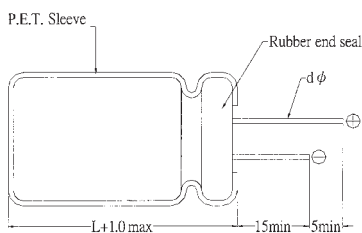

D φ	4	5	6.3	8
F	1.5±0.5	2.0±0.5	2.5±0.5	3.5±0.5
d φ	0.45		0.5	

Case Size

φ DxL(mm)

WV Cap(μF)	6.3		10		16		25		35		50	
	Size	Ripple	Size	Ripple	Size	Ripple	Size	Ripple	Size	Ripple	Size	Ripple
0.1											4x7	0.8
0.22											4x7	2.0
0.33											4x7	3.1
0.47											4x7	4.5
1											4x7	8.0
2.2											4x7	16
3.3											4x7	21
4.7											4x7	25
10					4x7	25	5x7	30	5x7	33	6.3x7	40
22	4x7	31	5x7	35	5x7	40	6.3x7	48	6.3x7	52	8x7	58
33	5x7	40	5x7	44	6.3x7	53	6.3x7	59	8x7	65		
47	5x7	48	6.3x7	55	6.3x7	60	8x7	73				
100	6.3x7	70	8x7	90	8x7	95						
220	8x7	110										

Ripple Current (mA, rms) at 85°C 120Hz

SD Series 7 mm, Low Leakage Current 105°C

Features

- ◆ 105°C Low leakage current, height 7 mm
- ◆ RoHS Compliant

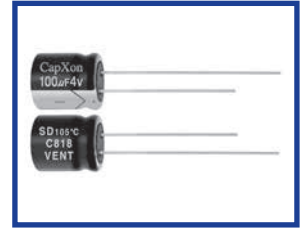

Specifications

Item	Performance Characteristics								
Operating Temperature Range	-40 to +105°C								
Rated Voltage Range	4 to 63 VDC								
Capacitance Range	0.1 to 100 µF								
Capacitance Tolerance	±20% (120Hz, +20°C)								
Leakage Current(+20°C, max)	I ≤ 0.002 CV or 0.4 (µA) After 2 minutes, whichever is greater measured with rated working voltage applied.								
Dissipation Factor (tan δ · at 20°C · 120Hz)	Working Voltage (VDC)	4	6.3	10	16	25	35	50	63
	D.F. (%)max	25	22	20	16	14	12	10	10
Low Temperature Characteristics (at 120Hz)	Impedance ratio max								
	Rated voltage(VDC)	4	6.3	10	16	25	35	50	63
	Z-25°C/Z+20°C	6	4	3	3	2	2	2	2
	Z-40°C/Z+20°C	12	10	6	6	4	4	4	3
Endurance	Test conditions								
	Duration time	:1000 Hrs							
	Ambient temperature	:+105°C							
	Applied voltage	:Rated DC working voltage							
	After test requirement at +20°C								
	Capacitance change	: ≤ ±20% of the initial measured value (4V : ≤ ±30%)							
	Dissipation factor	: ≤ 200% of the initial specified value							
Leakage current	: ≤ The initial specified value								
Shelf Life	Test conditions								
	Duration time	:1000 Hrs							
	Ambient temperature	:+105°C							
	Applied voltage	:None							
	After test requirement at +20°C : Same limits as Endurance. Pre-treatment for measurements shall be conducted after application of DC working voltage for 30 minutes.								

Multiplier for Ripple Current vs. Frequency

CAP(µF) \ Frequency(Hz)	50(60)	120	400	1K	≥10K
0.1~10	0.65	1.0	1.20	1.30	1.50
10~100	0.8	1.0	1.10	1.15	1.20

Diagram of Dimensions:(unit:mm)

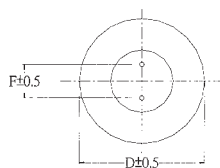
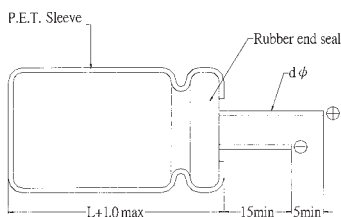

D φ	4	5	6.3	8
F	1.5±0.5	2.0±0.5	2.5±0.5	3.5±0.5
d φ	0.45		0.50	

Case Size

φ DxL(mm)

WV Cap(μF)	4		6.3		10		16	
	Size	Ripple	Size	Ripple	Size	Ripple	Size	Ripple
0.1								
0.22								
0.33								
0.47								
1.0								
2.2								
3.3								
4.7								
10							4x7	27
22					4x7	36	4x7	40
33	4x7	33	4x7	41	5x7	44	5x7	50
47	4x7	39	5x7	49	6.3x7	54	6.3x7	62
100	6.3x7	59	6.3x7	75	8x7	90		

WV Cap(μF)	25		35		50		63	
	Size	Ripple	Size	Ripple	Size	Ripple	Size	Ripple
0.1					4x7	3	4x7	3
0.22					4x7	5	4x7	5
0.33					4x7	6	4x7	6
0.47					4x7	7	4x7	7
1.0					4x7	10	4x7	10
2.2					4x7	16	5x7	19
3.3			4x7	18	4x7	20	6.3x7	29
4.7	4x7	19	5x7	21	6.3x7	24	6.3x7	36
10	5x7	29	5x7	32	8x7	40		
22	6.3x7	44	6.3x7	49				
33	6.3x7	55	8x7	67				
47	8x7	74						
100								

Ripple Current (mA, rms) at 105°C 120Hz

SN Series 7 mm Non-polar 85°C

Features

- ◆ Non-polarized with 7 mm height for crossover networks of high-pitched, mean and low-pitched sounds in high-fidelity sound systems.
- ◆ The series offers excellent frequency characteristics and minimal capacitance deviation with frequency.
- ◆ RoHS Compliant

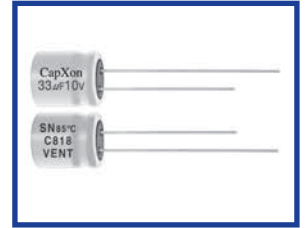

Specifications

Item	Performance Characteristics																					
Operating Temperature Range	-40 to +85°C																					
Rated Voltage Range	6.3 to 50 VDC																					
Capacitance Range	0.1 to 220 µF																					
Capacitance Tolerance	±20% (120Hz, +20°C)																					
Leakage Current(+20°C, max)	$I \leq 0.05 CV$ or 10 (µA) After 2 minutes, whichever is greater measured with rated working voltage applied.																					
Dissipation Factor (tan δ, at 20°C, 120Hz)	<table border="1"> <thead> <tr> <th>Working Voltage (VDC)</th> <th>6.3</th> <th>10</th> <th>16</th> <th>25</th> <th>35</th> <th>50</th> </tr> </thead> <tbody> <tr> <td>D.F. (%)max</td> <td>22</td> <td>20</td> <td>16</td> <td>16</td> <td>14</td> <td>12</td> </tr> </tbody> </table>	Working Voltage (VDC)	6.3	10	16	25	35	50	D.F. (%)max	22	20	16	16	14	12							
Working Voltage (VDC)	6.3	10	16	25	35	50																
D.F. (%)max	22	20	16	16	14	12																
Low Temperature Characteristics (at 120Hz)	Impedance ratio max <table border="1"> <thead> <tr> <th>Rated voltage(VDC)</th> <th>6.3</th> <th>10</th> <th>16</th> <th>25</th> <th>35</th> <th>50</th> </tr> </thead> <tbody> <tr> <td>Z-25°C/Z+20°C</td> <td>4</td> <td>3</td> <td>2</td> <td>2</td> <td>2</td> <td>2</td> </tr> <tr> <td>Z-40°C/Z+20°C</td> <td>8</td> <td>6</td> <td>4</td> <td>4</td> <td>3</td> <td>3</td> </tr> </tbody> </table>	Rated voltage(VDC)	6.3	10	16	25	35	50	Z-25°C/Z+20°C	4	3	2	2	2	2	Z-40°C/Z+20°C	8	6	4	4	3	3
Rated voltage(VDC)	6.3	10	16	25	35	50																
Z-25°C/Z+20°C	4	3	2	2	2	2																
Z-40°C/Z+20°C	8	6	4	4	3	3																
Endurance	Test conditions Duration time :1000 Hrs Ambient temperature :+85°C Applied voltage :Rated DC working voltage to each polarity for 500 Hrs After test requirement at +20°C Capacitance change :≤ ±20% of the initial measured value Dissipation factor :≤ 200% of the initial specified value Leakage current :≤ The initial specified value																					
Shelf Life	Test conditions Duration time :1000 Hrs Ambient temperature :+85°C Applied voltage :None After test requirement at +20°C : Same limits as Endurance. Pre-treatment for measurements shall be conducted after application of DC working voltage for 30 minutes.																					

Multiplier for Ripple Current vs. Frequency

CAP(µF)\Frequency(Hz)	50(60)	120	400	1K	10K	50K-100K
CAP ≤ 10	0.8	1	1.30	1.45	1.65	1.70
10 < CAP ≤ 220	0.8	1	1.23	1.36	1.48	1.53

Diagram of Dimensions:(unit:mm)

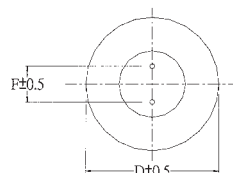
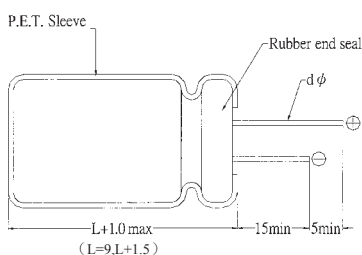

D φ	4	5	6.3	8
F	1.5±0.5	2.0±0.5	2.5±0.5	3.5±0.5
d φ	0.45		0.5	

Case Size

φ DxL(mm)

WV Cap(μF)	6.3		10		16		25		35		50	
	Size	Ripple	Size	Ripple	Size	Ripple	Size	Ripple	Size	Ripple	Size	Ripple
0.1											4x7	1.0
0.22											4x7	2.3
0.33											4x7	3.5
0.47											4x7	5.0
1											4x7	10
2.2									4x7	13	4x7	14
											5x7	16
3.3							4x7	14	4 x7	15	4x7	18
									5x7	16	5x7	20
4.7					4x7	18	4x7	18	5x7	22	6.3x7	27
							5x7	21				
10	4x7	23	4x7	24	4x7	25	6.3x7	35	6.3x7	37	8x7	44
					5x7	30						
22	5x7	30	5x7	38	6.3x7	51	6.3x7	53	8x7	58	8x7	60
33	5x7	40	6.3x7	55	6.3x7	60	8x7	70	8x7	73		
47	6.3x7	56	6.3x7	65	6.3x7	73	8x7	80				
100	8x7	92	8x7	105	8x7	120						
220	8x7	135										

Ripple Current (mA, rms) at 85°C 120Hz

SB Series 7 mm Non-polar 105°C

Features

- ◆ Non-polarized with 7mm height for crossover network of high-pitched, mean and low-pitched sounds in high-frequency sound systems.
- ◆ The series offers excellent frequency characteristics and minimal capacitance deviation with frequency.
- ◆ RoHS Compliant

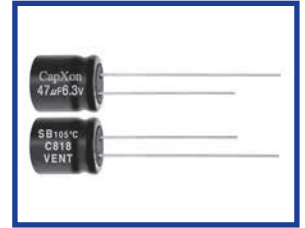

Specifications

Item	Performance Characteristics																					
Operating Temperature Range	-40 to +105°C																					
Rated Voltage Range	6.3 to 50 VDC																					
Capacitance Range	0.1 to 100 µF																					
Capacitance Tolerance	±20% (120Hz, +20°C)																					
Leakage Current(+20°C, max)	$I \leq 0.05 CV$ or 10 (µA) After 2 minutes, whichever is greater measured with rated working voltage applied.																					
Dissipation Factor (tan δ, at 20°C, 120Hz)	<table border="1"> <thead> <tr> <th>Working Voltage (VDC)</th> <th>6.3</th> <th>10</th> <th>16</th> <th>25</th> <th>35</th> <th>50</th> </tr> </thead> <tbody> <tr> <td>D.F. (%)max</td> <td>24</td> <td>20</td> <td>16</td> <td>16</td> <td>14</td> <td>12</td> </tr> </tbody> </table>	Working Voltage (VDC)	6.3	10	16	25	35	50	D.F. (%)max	24	20	16	16	14	12							
Working Voltage (VDC)	6.3	10	16	25	35	50																
D.F. (%)max	24	20	16	16	14	12																
Low Temperature Characteristics (at 120Hz)	Impedance ratio max <table border="1"> <thead> <tr> <th>Rated voltage(VDC)</th> <th>6.3</th> <th>10</th> <th>16</th> <th>25</th> <th>35</th> <th>50</th> </tr> </thead> <tbody> <tr> <td>Z-25°C / Z+20°C</td> <td>4</td> <td>3</td> <td>2</td> <td>2</td> <td>2</td> <td>2</td> </tr> <tr> <td>Z-40°C / Z+20°C</td> <td>8</td> <td>6</td> <td>4</td> <td>4</td> <td>3</td> <td>3</td> </tr> </tbody> </table>	Rated voltage(VDC)	6.3	10	16	25	35	50	Z-25°C / Z+20°C	4	3	2	2	2	2	Z-40°C / Z+20°C	8	6	4	4	3	3
Rated voltage(VDC)	6.3	10	16	25	35	50																
Z-25°C / Z+20°C	4	3	2	2	2	2																
Z-40°C / Z+20°C	8	6	4	4	3	3																
Endurance	Test conditions Duration time :1000 Hrs Ambient temperature :+105°C Applied voltage :Rated DC working voltage to each polarity for 500 Hrs After test requirement at +20°C Capacitance change :≤ ±20% of the initial measured value Dissipation factor :≤ 200% of the initial specified value Leakage current :≤ The initial specified value																					
Shelf Life	Test conditions Duration time :1000 Hrs Ambient temperature :+105°C Applied voltage :None After test requirement at +20°C : Same limits as Endurance. Pre-treatment for measurements shall be conducted after application of DC working voltage for 30 minutes.																					

Multiplier for Ripple Current vs. Frequency

CAP(µF)\Frequency(Hz)	50(60)	120	400	1K	10K	50K-100K
CAP ≤ 10	0.8	1	1.30	1.45	1.65	1.70
10 < CAP ≤ 220	0.8	1	1.23	1.36	1.48	1.53

Diagram of Dimensions:(unit:mm)

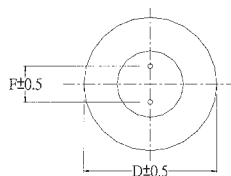
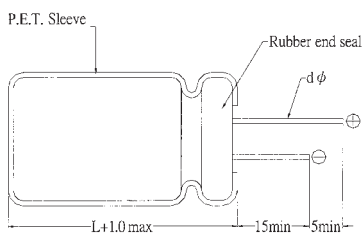

D φ	4	5	6.3	8
F	1.5±0.5	2.0±0.5	2.5±0.5	3.5±0.5
d φ	0.45		0.5	

Case Size

φ DxL(mm)

WV Cap(μF)	6.3		10		16		25		35		50	
	Size	Ripple	Size	Ripple	Size	Ripple	Size	Ripple	Size	Ripple	Size	Ripple
0.1											4x7	1.0
0.22											4x7	2.3
0.33											4x7	3.5
0.47											4x7	5.0
1											4x7	10
2.2									4x7	13	5x7	16
3.3							4x7	14	5x7	18	5x7	20
4.7					4x7	18	5x7	19	5x7	22	6.3x7	27
10	4x7	23	4x7	24	5x7	30	6.3x7	35	6.3x7	37	8x7	44
22	5x7	30	5x7	38	6.3x7	51	6.3x7	53	8x7	58		
33	5x7	40	6.3x7	52	6.3x7	58	8x7	70	8x7	70		
47	6.3x7	56	8x7	65	8x7	73	8x7	80				
100	8x7	92	8x7	105	8x7	120						

Ripple Current (mA, rms) at 105°C 120Hz

SZ Series 7-9 mm Low Impedance

Features

- ◆ Operating temperature range -55 to +105°C
- ◆ 105°C, 1000 hours assured
- ◆ RoHS Compliant

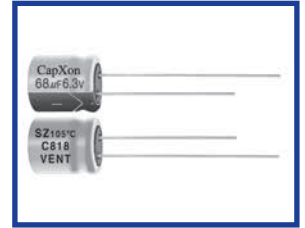

Specifications

Item	Performance Characteristics																		
Operating Temperature Range	-55 to +105°C																		
Rated Voltage Range	6.3 to 35 VDC																		
Capacitance Range	6.8 to 330 µF																		
Capacitance Tolerance	±20% (120Hz, +20°C)																		
Leakage Current(+20°C, max)	I ≤ 0.01 CV or 3 (µA) After 2 minutes, whichever is greater measured with rate working voltage applied.																		
Dissipation Factor (tan δ, at 20°C, 120Hz)	<table border="1"> <thead> <tr> <th>Working Voltage (VDC)</th> <th>6.3</th> <th>10</th> <th>16</th> <th>25</th> <th>35</th> </tr> </thead> <tbody> <tr> <td>D.F. (%)max</td> <td>18</td> <td>16</td> <td>14</td> <td>12</td> <td>12</td> </tr> </tbody> </table>	Working Voltage (VDC)	6.3	10	16	25	35	D.F. (%)max	18	16	14	12	12						
Working Voltage (VDC)	6.3	10	16	25	35														
D.F. (%)max	18	16	14	12	12														
Low Temperature Characteristics (at 120Hz)	Impedance ratio max <table border="1"> <thead> <tr> <th>Rated voltage(VDC)</th> <th>6.3</th> <th>10</th> <th>16</th> <th>25</th> <th>35</th> </tr> </thead> <tbody> <tr> <td>Z-25°C / Z+20°C</td> <td>2</td> <td>2</td> <td>2</td> <td>2</td> <td>2</td> </tr> <tr> <td>Z-55°C / Z+20°C</td> <td>3</td> <td>3</td> <td>3</td> <td>3</td> <td>3</td> </tr> </tbody> </table>	Rated voltage(VDC)	6.3	10	16	25	35	Z-25°C / Z+20°C	2	2	2	2	2	Z-55°C / Z+20°C	3	3	3	3	3
Rated voltage(VDC)	6.3	10	16	25	35														
Z-25°C / Z+20°C	2	2	2	2	2														
Z-55°C / Z+20°C	3	3	3	3	3														
Endurance	Test conditions Duration time :1000 Hrs Ambient temperature :+105°C Applied voltage :Rated DC working voltage After test requirement at +20°C Capacitance change :≤ ±20% of the initial measured value Dissipation factor :≤ 200% of the initial specified value Leakage current :≤ The initial specified value																		
Shelf Life	Test conditions Duration time :1000 Hrs Ambient temperature :+105°C Applied voltage :None After test requirement at +20°C : Same limits as Endurance. Pre-treatment for measurements shall be conducted after application of DC working voltage for 30 minutes.																		

Multiplier for Ripple Current vs. Frequency

CAP(µF)\Frequency(Hz)	50(60)	120	400	1K	10K	50K-100K
CAP ≤ 10	0.47	0.59	0.76	0.85	0.91	1
10 < CAP ≤ 220	0.52	0.65	0.80	0.89	0.97	1
100 < CAP	0.58	0.72	0.84	0.90	0.98	1

Diagram of Dimensions:(unit:mm)

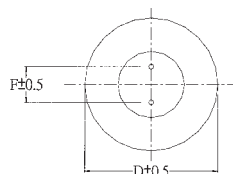
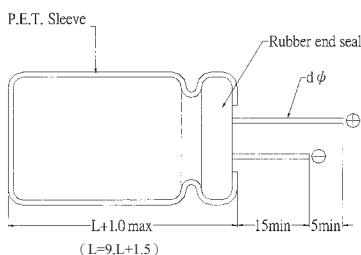

D φ	4	5	6.3	8
F	1.5±0.5	2.0±0.5	2.5±0.5	3.5±0.5
d φ	0.45		0.5	

Case Size

φ DxL(mm)

WV Cap(μF)	6.3			10			16		
	Size	Ripple	Impedance	Size	Ripple	Impedance	Size	Ripple	Impedance
22				4x7	70	3.30	5x7	115	1.7
33	5x7	110	1.70	5x7	110	1.70	6.3x7	160	0.8
47	5x7	110	1.70	5x7	160	0.80	6.3x7	160	0.8
68	6.3x7	160	0.80	6.3x7	160	0.80	8x7	200	0.5
100	6.3x7	160	0.80	6.3x7	200	0.50	8x7	200	0.45
120	6.3x7	165	0.70	6.3x7	205	0.48	8x7	350	0.35
150	6.3x7	178	0.60	8x7	230	0.45	8x7	370	0.32
180	8x7	190	0.58	8x7	250	0.45	8x7	400	0.30
220	8x7	200	0.50	8x7	280	0.35	8x7	430	0.26
330	8x7	350	0.35	8x9	320	0.30	8x9	500	0.22
470	8x9	400	0.30	10x9	430	0.22			

WV Cap(μF)	25			35		
	Size	Ripple	Impedance	Size	Ripple	Impedance
6.8				4x7	70	3.3
10	4x7	70	3.0	5x7	110	1.7
22	5x7	110	1.70	6.3x7	160	0.8
33	6.3x7	160	0.80	8x7	200	0.5
47	8x7	200	0.50	8x7	245	0.45
68	8x7	200	0.50	8x7	280	0.42
100	8x7	250	0.35			
150	8x7	340	0.40			
180	8x9	450	0.25			
220	8x9	600	0.22			
330	10x9	750	0.15			

Ripple Current (mA, rms) at 105°C 100KHz

Max Impedance (Ω) at 20°C 100KHz

SY Series 7mm Low Impedance Long Life

Features

- ◆ Operating temperature -55~105°C.
- ◆ 105°C 2000Hours assured.
- ◆ RoHS Compliant

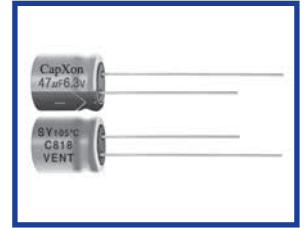

Specifications

Item	Performance Characteristics																					
Operating Temperature Range	-55 to +105°C																					
Rated Voltage Range	6.3 to 50 VDC																					
Capacitance Range	1~330 µF																					
Capacitance Tolerance	±20%(120Hz,+20°C)																					
Leakage Current (+20°C,max.)	$I \leq 0.01 CV$ or $3 (\mu A)$ After 2 minute with rated working voltage applied.																					
Dissipation Factor ($\tan \delta$ · at 20°C · 120Hz)	<table border="1"> <tr> <td>Working Voltage(VDC)</td> <td>6.3</td> <td>10</td> <td>16</td> <td>25</td> <td>35</td> <td>50</td> </tr> <tr> <td>D.F.(%)max.</td> <td>18</td> <td>16</td> <td>14</td> <td>12</td> <td>12</td> <td>10</td> </tr> </table>	Working Voltage(VDC)	6.3	10	16	25	35	50	D.F.(%)max.	18	16	14	12	12	10							
	Working Voltage(VDC)	6.3	10	16	25	35	50															
D.F.(%)max.	18	16	14	12	12	10																
Low Temperature Characteristics (at 120Hz)	Impedance ratio max																					
	<table border="1"> <tr> <td>Working Voltage(VDC)</td> <td>6.3</td> <td>10</td> <td>16</td> <td>25</td> <td>35</td> <td>50</td> </tr> <tr> <td>Z-25°C / Z+20°C</td> <td>2</td> <td>2</td> <td>2</td> <td>2</td> <td>2</td> <td>2</td> </tr> <tr> <td>Z-55°C / Z+20°C</td> <td>3</td> <td>3</td> <td>3</td> <td>3</td> <td>3</td> <td>3</td> </tr> </table>	Working Voltage(VDC)	6.3	10	16	25	35	50	Z-25°C / Z+20°C	2	2	2	2	2	2	Z-55°C / Z+20°C	3	3	3	3	3	3
	Working Voltage(VDC)	6.3	10	16	25	35	50															
Z-25°C / Z+20°C	2	2	2	2	2	2																
Z-55°C / Z+20°C	3	3	3	3	3	3																
Endurance	Test condition Duration time :2000Hrs Ambient temperature :+105°C Applied voltage :Rated DC working voltage After test requirement at +20°C Capacitance change : within ±20% of the initial measured value Dissipation factor : ≤200% of the initial specified value Leakage current : ≤The initial specified value																					
Shelf Life	Test condition Duration time :1000Hrs Ambient temperature :+105°C Applied voltage :None After test requirement at +20°C:Same limits as Endurance. Pre-treatment for measurements shall be conducted after application of DC working voltage for 30 minutes.																					

Radial

Multiplier for Ripple Current vs. Frequency

CAP(µF)\Frequency(Hz)	50(60)	120	400	1K	10K	50-100K
$1 \leq CAP \leq 10$	0.47	0.59	0.76	0.85	0.97	1
$10 < CAP \leq 100$	0.52	0.65	0.80	0.89	0.97	1
$100 < CAP$	0.58	0.72	0.84	0.90	0.98	1

Diagram of Dimensions:(unit:mm)

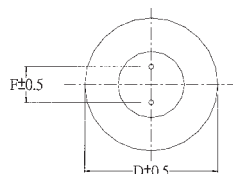
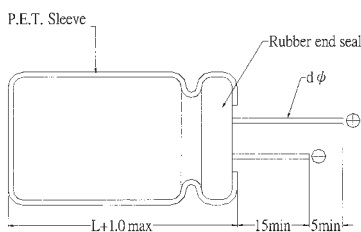

Dφ	4	5	6.3	8
F	1.5±0.5	2.0±0.5	2.5±0.5	3.5±0.5
dφ	0.45		0.5	

Case Size

φ DxL(mm)

Cap(μF)	WV	6.3			10			16		
		Size	Ripple	Impedance	Size	Ripple	Impedance	Size	Ripple	Impedance
10							4x7	60	3.5	
15							4x7	75	3.0	
22				4x7	63	3.63	5x7	90	2	
33		5x7	90	1.95	5x7	95	1.9	6.3x7	120	1.4
47		6.3x7	99	1.87	5x7	120	1.3	6.3x7	140	0.9
68		6.3x7	125	1	6.3x7	144	0.88	8x7	160	0.65
100		6.3x7	144	0.82	6.3x7	180	0.55	8x7	180	0.49
120		6.3x7	148	0.77	6.3x7	185	0.52	8x7	315	0.93
150		6.3x7	160	0.66	8x7	207	0.5	8x7	333	0.95
180		8x7	171	0.64	8x7	225	0.49	8x7	360	0.33
220		8x7	180	0.55	8x7	252	0.4	8x7	387	0.29
330		8x7	315	0.39						

Cap(μF)	WV	25			35			50		
		Size	Ripple	Impedance	Size	Ripple	Impedance	Size	Ripple	Impedance
1							4x7	60	3.5	
2.2							4x7	60	3.5	
3.3							4x7	60	3.5	
4.7							4x7	60	3.5	
6.8					4x7	63	3.63	5x7	80	2.2
10		4x7	60	3.5	5x7	99	3.2	6.3x7	135	0.92
22		5x7	99	1.87	6.3x7	140	0.9			
33		6.3x7	144	0.88	8x7	180	0.55			
47		8x7	160	0.7	8x7	220	0.5			
68		8x7	180	0.55						
100		8x7	225	0.39						
150		8x7	306	0.35						

Ripple Current(mA,rms) at 105°C 100KHz
 Max Impedance (Ω) at 20°C 100KHz

GS(GR) Series General Purpose 85°C

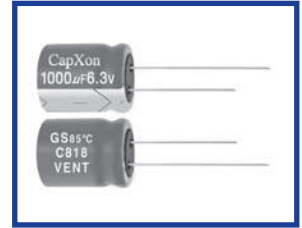

Features

- ◆ Wide CV value range.
- ◆ Endurance 2000 hrs at 85°C.
- ◆ Safety vent construction design.
- ◆ RoHS Compliant

Specifications

Item	Performance Characteristics								
Operating Temperature Range	-40 to +85°C	-25 to +85°C							
Rated Voltage Range	6.3 to 100 VDC	160 to 450 VDC							
Capacitance Range	0.1 to 33000 µF	0.47 to 470 µF							
Capacitance Tolerance	±20% (120Hz, +20°C)								
Leakage Current (+20°C,max.)	I ≤ 0.01 CV or 3 (µA)								
	I ≤ 0.03 CV (µA)								
After 1 minute whichever is greater measures with rated working voltage applied.									
Dissipation Factor (tan δ , at 20°C , 120Hz)	Working Voltage(VDC)	6.3 10 16 25 35 50 63 100							
	D.F. (%)max.	22 19 16 14 12 10 9 8							
	Working Voltage(VDC)	160 200 250 350 400 450							
	D.F. (%)max.	12 12 12 15 15 17							
For capacitance > 1000 µF, add 2% per another 1000 µF.									
Low Temperature Characteristics (at 120Hz)	Impedance ratio max								
	Working Voltage(VDC)	6.3	10	16	25	35	50	63	100
	Z-25°C/Z+20°C	4	3	2	2	2	2	2	2
	Z-40°C/Z+20°C	8	6	4	3	3	3	3	3
	Working Voltage(VDC)	160	200	250	350	400	450		
	Z-25°C/Z+20°C	2	2	3	5	15	15		
For Capacitance > 1000 µF, add 0.5 per another 1000 µF for -25°C/+20°C add 1 per another 1000 µF for -40°C/+20°C									
Endurance	Test conditions								
	Duration time	:2000Hrs							
	Ambient temperature	:+85°C							
	Applied voltage	:Rated DC working voltage							
	After test requirement at +20°C								
	Capacitance change	:≤ ±20% of the initial measured value							
	Dissipation factor	:≤ 200% of the initial specified value							
Leakage Current	:≤ The initial specified value								
Shelf Life	Test conditions								
	Duration time	:1000Hrs							
	Ambient temperature	:+85°C							
	Applied voltage	:None							
	After test requirement at +20°C:	:Same limits as Endurance. Pre-treatment for measurements shall be conducted after application of DC working voltage for 30 minutes.							

Multiplier for Ripple Current vs. Frequency

CAP(µF)\Frequency(Hz)	50(60)	120	400	1K	10K	50K-100K
CAP ≤ 10	0.8	1	1.30	1.45	1.65	1.70
10 < CAP ≤ 100	0.8	1	1.23	1.36	1.48	1.53
100 < CAP ≤ 1000	0.8	1	1.16	1.25	1.35	1.38
1000 < CAP	0.8	1	1.11	1.17	1.25	1.28

Diagram of Dimensions:(unit:mm)

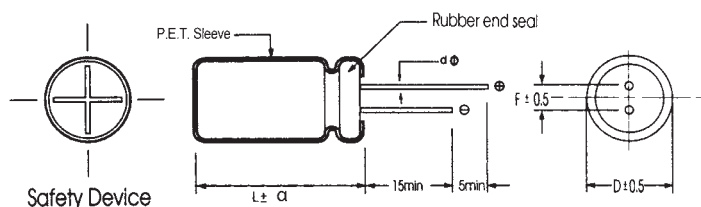

D φ	5	6.3	8		10	13	16	18	22
F	2.0	2.5	3.5		5.0	5.0	7.5	7.5	10
d φ	0.5		L < 20 0.5	L ≥ 20 0.6	0.6		0.8		

α	D < 18	D = 18		D > 18
		L < 35.5	L ≥ 35.5	
	1.5	1.5	2.0	2.0

Case Size

φ DxL(mm)

WV Cap(μF)	6.3		10		16		25		35	
	Size	Ripple	Size	Ripple	Size	Ripple	Size	Ripple	Size	Ripple
4.7										
10					5x11	44	5x11	34	5x11	44
22			5x11	66	5x11	83	5x11	50	5x11	66
33	5x11	72	5x11	88	5x11	84	5x11	94	5x11	108
47	5x11	88	5x11	105	5x11	132	5x11	105	5x11	121
								132	5x11	143
									6.3x11	154
68	5x11	110	5x11	132	5x11	149	6.3x11	176	6.3x11	198
100	5x11	143	5x11	198	5x11	176	6.3x11	209	6.3x11	231
					6.3x11	204			8x11.5	253
120	5x11	165	5x11	209	6.3x11	231	6.3x11	253	8x11.5	275
150	5x11	198	5x11	231	6.3x11	253	6.3x11	275	8x11.5	308
180	5x11	220	6.3x11	253	6.3x11	275	6.3x11	280	8x11.5	352
							8x11.5	319		
220	5x11	242	6.3x11	294	6.3x11	308	6.3x11	310	8x11.5	385
	6.3x11	264			8x11.5	352	8x11.5	363	10x12.5	407
330	6.3x11	330	6.3x11	363	8x11.5	407	8x11.5	451	10x12.5	528
							10x12.5	484	10x16	539
470	6.3x11	385	6.3x11	418	8x11.5	517	8x11.5	561	10x16	693
	8x11.5	418	8x11.5	440			10x12.5	594	10x20	748
560	8x11.5	473	8x11.5	506	10x12.5	572	10x16	693	10x20	847
680	8x11.5	539	8x11.5	572	8x16	640	10x16	792	10x20	891
					10x12.5	682	10x20	825		
820	8x11.5	605	10x12.5	671	10x16	803	10x20	891	13x20	1045
	8x11.5	649	8x16	725	10x16	869	10x20	1050	13x20	1265
1000	10x12.5	715	8x20	803						
			10x12.5	726						
1200	10x12.5	814	10x16	902	10x16	979	13x20	1155	13x20	1375
1500	10x16	935	10x16	1001	10x20	1100	13x20	1353	13x25	1570
1800	10x16	1035	10x20	1089	13x20	1298	13x20	1496	16x25	1749
2200	10x20	1135	10x20	1210	13x20	1485	13x25	1705	16x25	1870
			13x20	1330					16x31.5	1980
2700	10x20	1353	13x20	1419	13x20	1716	16x25	1804	16x31.5	2178
3300	10x20	1430	13x20	1540	13x20	1750	16x25	1870	16x31.5	2365
	13x20	1485			13x25	1870	16x31.5	2145	16x35.5	2552
3900	13x20	1529	13x20	1760	16x25	2002	16x31.5	2343	18x31.5	2640
4700	13x20	1672	13x25	1980	16x25	2310	16x31.5	2640	18x35.5	2860
	13x25	1870								
5600	13x25	2002	16x25	2189	16x31.5	2453	18x31.5	2816	18x41	2915
6800	16x25	2310	16x25	2475	16x31.5	2805	18x35.5	2970	22x41	3630
8200	16x25	2332	16x31.5	2541	16x35.5	2893	18x35.5	2981		
10000	16x31.5	2530	16x35.5	2640	18x35.5	2970	22x41	3960		
			18x35.5	2915	18x41	3190				
12000	16x35.5	2783	18x35.5	3025	18x35.5	3058				
					18x41	3212				
15000	16x35.5	2948	18x35.5	3310	22x41	3905				
	18x35.5	3168								
18000	18x35.5	3300	18x41	3410						
22000	18x41	3575	22x41	4092						
33000	22x41	4290	22x51	4620						

Ripple Current (mA, rms) at 85°C 120Hz

φ DxL(mm)

WV Cap(μF)	50		63		100		160		200	
	Size	Ripple	Size	Ripple	Size	Ripple	Size	Ripple	Size	Ripple
0.1	5x11	3.3	5x11	4	5x11	4.5				
0.22	5x11	3.3	5x11	4	5x11	6				
0.33	5x11	5.5	5x11	6	5x11	10				
0.47	5x11	7.5	5x11	8	5x11	14	5x11	12	5x11	12
1	5x11	17	5x11	17	5x11	27	5x11	17	6.3x11	17
2.2	5x11	28	5x11	31	5x11	40	6.3x11	30	6.3x11	30
3.3	5x11	39	5x11	39	5x11	48	6.3x11	36	6.3x11	36
4.7	5x11	46	5x11	50	5x11	58	6.3x11	40	8x11.5	51
							8x11.5	48		
10	5x11	72	5x11	77	5x11	85	8x11.5	80	10x12.5	83
					6.3x11	92			10x16	88
22	5x11	110	6.3x11	127	6.3x11	157	10x12.5	135	10x20	135
					8x11.5	164				
33	5x11	132	6.3x11	149	8x11.5	206	10x16	180	13x20	205
	6.3x11	138	8x11.5	160	10x12.5	218				
47	6.3x11	165	6.3x11	198	10x12.5	278	10x20	230	13x20	250
			8x11.5	209	10x16	303			13x25	280
68	8x11.5	220	8x11.5	253	10x16	387	13x20	360	13x25	370
100	8x11.5	286	10x12.5	330	10x20	472	13x25	430	16x25	460
120	8x11.5	319	10x16	396	10x20	532	16x25	530	16x25	550
150	10x12.5	363	10x16	462	13x20	629	16x25	560	16x31.5	580
180	10x12.5	418	10x16	528	13x20	667	16x31.5	650	16x31.5	660
220	10x12.5	468	10x16	550	13x25	740	16x31.5	850	18x31.5	750
	10x16	484	10x20	583	16x25	872	16x35.5	890	18x35.5	800
330	10x16	649	10x20	759	13x25	920	18x31.5	890	18x35.5	940
	10x20	671	13x20	781	16x25	1040	18x35.5	920	18x41	1000
470	10x20	828	13x20	968	16x25	1210	18x35.5	1180	18x41	1330
	13x20	858	13x25	1023	16x31.5	1330	18x41	1250		
560	13x20	902	13x25	1056	16x35.5	1465	18x45	1320		
			16x25	1089						
680	13x20	1056	16x25	1265	16x35.5	1634				
820	13x25	1287	16x25	1430	18x35.5	1815				
1000	13x25	1485	16x25	1540	18x41	1940				
	16x25	1540	16x31.5	1705						
1200	16x25	1617	16x31.5	1837						
1500	16x31.5	1848	16x35.5	2090						
1800	16x31.5	2112	16x35.5	2255						
2200	16x35.5	2310	18x35.5	2475						
			18x41	2750						
2700	18x31.5	2420	22x41	2860						
3300	18x35.5	2750	22x41	3080						
3900	18x41	2871								
4700	22x41	3355								

Ripple Current (mA, rms) at 85°C 120Hz

φ DxL(mm)

WV Cap(μF)	250		350		400		450	
	Size	Ripple	Size	Ripple	Size	Ripple	Size	Ripple
0.47	5x11	12	6.3x11	15	6.3x11	12	6.3x11	12
					8x11.5	12		
1	6.3x11	17	6.3x11	22	6.3x11	20	8x11.5	22
					8x11.5	22		
2.2	6.3x11	20	8x11.5	30	8x11.5	32	8x11.5	32
	8x11.5	33	10x12.5	32	10x12.5	35	10x12.5	35
3.3	8x11.5	38	8x11.5	46	8x11.5	45	8x11.5	35
							10x12.5	37
4.7	10x12.5	43	10x12.5	51	10x12.5	53	10x16	40
	8x11.5	48	8x11.5	55	8x11.5	55	10x12.5	50
10			10x12.5	63	10x12.5	66		
	10x12.5	51	10x16	66	10x16	70	10x16	56
22	10x12.5	90	10x16	115	10x16	100	10x20	90
					10x20	115	13x20	105
33			10x20	125	13x20	120	13x25	110
	10x20	135	13x20	180	13x20	190	13x20	140
47							13x25	150
	13x20	165			13x25	200	16x25	165
68	13x20	210	13x20	225	13x25	230	16x25	190
	13x25	220	13x25	250	16x25	250	16x31.5	210
100	13x20	240	16x25	290	16x25	270	16x31.5	260
	13x25	260						
120	13x25	260			16x31.5	290	16x35.5	280
	13x25	340	16x31.5	400	16x35.5	410	18x31.5	370
150	16x25	390			18x25	380	18x35.5	390
					18x31.5	420		
180	16x25	410	18x31.5	430	18x31.5	440	18x41	420
	16x31.5	450			18x35.5	450		
120	16x31.5	560	18x35.5	550	18x41	520	18x45	510
150	18x31.5	600	18x41	570				
180	18x31.5	680						

Ripple Current (mA, rms) at 85°C 120Hz

GW Series 9-21 mm height Low Profile 85°C

Features

- ◆ Miniaturized low profile.
- ◆ Height 9mm-25mm max.
- ◆ Safety vent construction design.
- ◆ RoHS Compliant

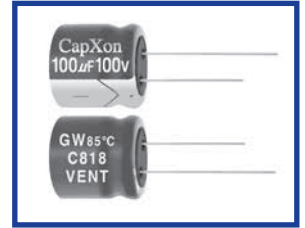

Specifications

Item	Performance Characteristics																																			
Operating Temperature Range	-40 to +85°C	-25 to +85°C																																		
Rated Voltage Range	6.3 to 100 VDC	160 to 450 VDC																																		
Capacitance Range	2.2 to 10000 µF	2.2 to 220 µF																																		
Capacitance Tolerance	±20% (120Hz, +20°C)																																			
Leakage Current (+20°C, max.)	I ≤ 0.01 CV or 3 (µA) After 2 minutes whichever is greater measured with rated working voltage applied.	I ≤ 0.04 CV+100 (µA) After 2 minutes with rated working voltage applied.																																		
Dissipation Factor (tan δ, at 20°C, 120Hz)	<table border="1"> <tr> <td>Working Voltage(VDC)</td> <td>6.3</td> <td>10</td> <td>16</td> <td>25</td> <td>35</td> <td>50</td> <td>63</td> <td>100</td> </tr> <tr> <td>D.F. (%)max.</td> <td>24</td> <td>22</td> <td>20</td> <td>14</td> <td>12</td> <td>12</td> <td>10</td> <td>10</td> </tr> </table>								Working Voltage(VDC)	6.3	10	16	25	35	50	63	100	D.F. (%)max.	24	22	20	14	12	12	10	10										
	Working Voltage(VDC)	6.3	10	16	25	35	50	63	100																											
D.F. (%)max.	24	22	20	14	12	12	10	10																												
		<table border="1"> <tr> <td>Working Voltage(VDC)</td> <td>160</td> <td>200</td> <td>250</td> <td>350</td> <td>400</td> <td>450</td> </tr> <tr> <td>D.F. (%)max.</td> <td>15</td> <td>15</td> <td>15</td> <td>20</td> <td>20</td> <td>20</td> </tr> </table>						Working Voltage(VDC)	160	200	250	350	400	450	D.F. (%)max.	15	15	15	20	20	20	For capacitance > 1000 µF, add 2% per another 1000 µF.														
Working Voltage(VDC)	160	200	250	350	400	450																														
D.F. (%)max.	15	15	15	20	20	20																														
Low Temperature Characteristics (at 120Hz)	Impedance ratio max																																			
	<table border="1"> <tr> <td>Working Voltage(VDC)</td> <td>6.3</td> <td>10</td> <td>16</td> <td>25</td> <td>35</td> <td>50</td> <td>63</td> <td>100</td> </tr> <tr> <td>Z-25°C / Z+20°C</td> <td>6</td> <td>4</td> <td>4</td> <td>3</td> <td>2</td> <td>2</td> <td>2</td> <td>2</td> </tr> <tr> <td>Z-40°C / Z+20°C</td> <td>12</td> <td>10</td> <td>8</td> <td>6</td> <td>4</td> <td>3</td> <td>3</td> <td>3</td> </tr> </table>									Working Voltage(VDC)	6.3	10	16	25	35	50	63	100	Z-25°C / Z+20°C	6	4	4	3	2	2	2	2	Z-40°C / Z+20°C	12	10	8	6	4	3	3	3
	Working Voltage(VDC)	6.3	10	16	25	35	50	63	100																											
	Z-25°C / Z+20°C	6	4	4	3	2	2	2	2																											
Z-40°C / Z+20°C	12	10	8	6	4	3	3	3																												
<table border="1"> <tr> <td>Working Voltage(VDC)</td> <td>160</td> <td>200</td> <td>250</td> <td>350</td> <td>400</td> <td>450</td> </tr> <tr> <td>Z-25°C / Z+20°C</td> <td>2</td> <td>2</td> <td>3</td> <td>5</td> <td>5</td> <td>7</td> </tr> </table>									Working Voltage(VDC)	160	200	250	350	400	450	Z-25°C / Z+20°C	2	2	3	5	5	7														
Working Voltage(VDC)	160	200	250	350	400	450																														
Z-25°C / Z+20°C	2	2	3	5	5	7																														
For Capacitance > 1000 µF, add 0.5 per another 1000 µF for -25°C / +20°C add 1 per another 1000 µF for -40°C / +20°C																																				
Endurance	Test conditions Duration time :2000Hrs Ambient temperature :+85°C Applied voltage :Rated DC working voltage After test requirement at +20°C Capacitance change :≤ ±20% of the initial measured value Dissipation factor :≤ 200% of the initial specified value Leakage current :≤ The initial specified value																																			
Shelf Life	Test conditions Duration time :1000Hrs Ambient temperature :+85°C Applied voltage :None After test requirement at +20°C: Same limits as Endurance. Pre-treatment for measurements shall be conducted after application of DC working voltage for 30 minutes.																																			

Multiplier for Ripple Current vs. Frequency

CAP (µF) \ Frequency(Hz)	50(60)	120	400	1K	≥10K
2.2~47 µF	0.8	1	1.20	1.30	1.50
100~1000 µF	0.8	1	1.10	1.15	1.20
2200~10000 µF	0.8	1	1.05	1.10	1.15

Diagram of Dimensions:(unit:mm)

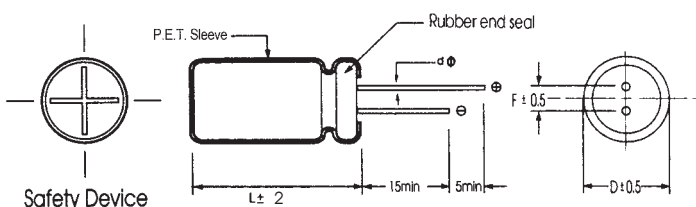

D φ	5	6.3	8	10	13	16	18
F	2.0	2.5	3.5	5.0	5.0	7.5	7.5
d φ	0.5		0.6		0.8		

Case Size

WV Cap(μF)		6.3		10		16		25		35		50		63		φ DxL(mm)
		Size	Ripple	Size	Ripple	Size	Ripple	Size	Ripple	Size	Ripple	Size	Ripple	Size	Ripple	
2.2												5x9	23	5x9	26	
3.3												5x9	30	5x9	31	
4.7												5x9	35	5x9	36	
6.8												5x9	50	5x9	54	
10												5x9	64	6.3x9	68	
22												5x9	86	6.3x9	102	
33										5x9	95	6.3x9	115	8x9	135	
47								5x9	105	6.3x9	120	6.3x9	135	10x9	170	
68						5x9	120	6.3x9	130	6.3x9	140	8x9	155	10x9	200	
100	5x9	128	5x9	134	6.3x9	160	6.3x9	175	8x9	220	10x9	230	10x16	340		
150	5x9	150	6.3x9	180	6.3x9	260	8x9	280	8x9	300	10x9	320	13x13	384		
220	6.3x9	180	6.3x9	210	8x9	290	8x9	310	10x9	335	10x16	380	13x13	490		
											13x13	400				
330	6.3x9	247	8x9	300	8x9	340	10x9	400	10x12.5	475	13x13	530	16x16	610		
						10x9	355				13x16	550				
470	8x9	360	8x9	360	10x9	410	10x12.5	525	13x13	590	13x16	720	16x16	840		
									13x16	650	16x16	750				
680	10x9	420	10x9	540	10x12.5	560	10x16	700	13x16	750	16x16	805	16x21	950		
							13x13	730								
1000	10x9	530	10x12.5	625	13x13	750	13x16	1050	16x16	1230	16x21	1450				
2200	13x16	1050	13x16	1080	16x16	1150	16x21	1350	18x21	1600						
							18x16	1300								
3300	16x16	1200	16x16	1350	16x16	1500	18x21	1600								
					18x16	1460										
4700	16x16	1500	16x21	1550	18x21	1650										
6800	16x21	1550	18x21	1850												
	18x16	1600														
10000	18x21	2000														

WV Cap(μF)		100		160		200		250		350		400		450	
		Size	Ripple	Size	Ripple	Size	Ripple	Size	Ripple	Size	Ripple	Size	Ripple	Size	Ripple
1.5														8x9	30
2.2	5x9	27										8x9	38	10x9	46
3.3	5x9	33								8x9	45	10x9	50	10x9	55
4.7	6.3x9	41	8x9	50	8x9	55	8x9	60	10x9	78	10x9	90	10x12.5	105	
								10x9	69						
6.8	6.3x9	59	8x9	75	8x9	78	10x9	82	10x16	105	13x16	125	13x16	135	
10	8x9	78	10x9	87	10x9	92	10x9	98	13x16	145	13x16	160	16x16	200	
								10x16	120			16x16	190		
22	8x9	107	10x16	135	13x16	150	13x16	165	16x16	190	16x21	230	16x21	250	
								16x16	210			18x16	225		
33	10x9	155	13x16	175	13x16	190	16x16	230	16x21	270	18x21	300	18x21	320	
					16x16	200	18x16	260	18x16	335					
47	10x16	220	13x16	285	16x16	320	16x21	340	18x21	360	18x21	385			
			16x16	325			18x16	380							
68	10x16	261	16x16	340	16x16	360	16x21	420							
	13x13	270			18x16	390									
100	13x13	410	16x21	515	16x21	575	18x21	610							
150	16x16	579	18x21	620											
220	16x21	668													
330	16x25	864													
470															

Ripple Current (mA, rms) at 85°C 120Hz

KM Series Standard 105°C

Features

- ◆ Used in communication equipments, switching power supply, etc.
- ◆ Safety vent construction design.
- ◆ RoHS Compliant

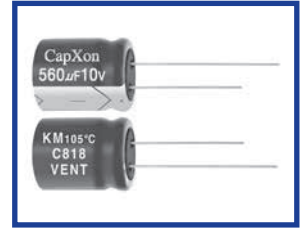

Specifications

Item	Performance Characteristics																											
Operating Temperature Range	-40 to +105°C	-25 to +105°C																										
Rated Voltage Range	6.3 to 100 VDC	160 to 500 VDC																										
Capacitance Range	0.1 to 22000 µF	0.47 to 470 µF																										
Capacitance Tolerance	±20% (120Hz, +20°C)																											
Leakage Current (+20°C, max.)	I ≤ 0.01 CV or 3 (µA) After 1 minute whichever is greater measured with rated working voltage applied.	I ≤ 0.03 CV (µA) After 1 minute with rated working voltage applied.																										
Dissipation Factor (tan δ, at 20°C, 120Hz)	<table border="1"> <tr> <td>Working Voltage(VDC)</td> <td>6.3</td><td>10</td><td>16</td><td>25</td><td>35</td><td>50</td><td>63</td><td>100</td> </tr> <tr> <td>D.F. (%)max.</td> <td>22</td><td>17</td><td>16</td><td>14</td><td>12</td><td>10</td><td>9</td><td>8</td> </tr> </table>		Working Voltage(VDC)	6.3	10	16	25	35	50	63	100	D.F. (%)max.	22	17	16	14	12	10	9	8								
	Working Voltage(VDC)	6.3	10	16	25	35	50	63	100																			
D.F. (%)max.	22	17	16	14	12	10	9	8																				
<table border="1"> <tr> <td>Working Voltage(VDC)</td> <td>160</td><td>200</td><td>250</td><td>350</td><td>400</td><td>420</td><td>450</td><td>500</td> </tr> <tr> <td>D.F. (%)max.</td> <td>12</td><td>12</td><td>12</td><td>15</td><td>15</td><td>17</td><td>17</td><td>22</td> </tr> </table> <p>For capacitance > 1000 µF, add 2% per another 1000 µF.</p>		Working Voltage(VDC)	160	200	250	350	400	420	450	500	D.F. (%)max.	12	12	12	15	15	17	17	22									
Working Voltage(VDC)	160	200	250	350	400	420	450	500																				
D.F. (%)max.	12	12	12	15	15	17	17	22																				
Low Temperature Characteristics (at 120Hz)	Impedance ratio max																											
	<table border="1"> <tr> <td>Working Voltage(VDC)</td> <td>6.3</td><td>10</td><td>16</td><td>25</td><td>35</td><td>50</td><td>63</td><td>100</td> </tr> <tr> <td>Z-25°C/Z+20°C</td> <td>4</td><td>3</td><td>2</td><td>2</td><td>2</td><td>2</td><td>2</td><td>2</td> </tr> <tr> <td>Z-40°C/Z+20°C</td> <td>8</td><td>6</td><td>4</td><td>3</td><td>3</td><td>3</td><td>3</td><td>3</td> </tr> </table>		Working Voltage(VDC)	6.3	10	16	25	35	50	63	100	Z-25°C/Z+20°C	4	3	2	2	2	2	2	2	Z-40°C/Z+20°C	8	6	4	3	3	3	3
Working Voltage(VDC)	6.3	10	16	25	35	50	63	100																				
Z-25°C/Z+20°C	4	3	2	2	2	2	2	2																				
Z-40°C/Z+20°C	8	6	4	3	3	3	3	3																				
<table border="1"> <tr> <td>Working Voltage(VDC)</td> <td>160</td><td>200</td><td>250</td><td>350</td><td>400</td><td>420</td><td>450</td><td>500</td> </tr> <tr> <td>Z-25°C/Z+20°C</td> <td>2</td><td>2</td><td>3</td><td>5</td><td>6</td><td>6</td><td>6</td><td>6</td> </tr> </table> <p>For Capacitance > 1000 µF, add 0.5 per another 1000 µF for -25°C/+20°C add 1 per another 1000 µF for -40°C/+20°C</p>		Working Voltage(VDC)	160	200	250	350	400	420	450	500	Z-25°C/Z+20°C	2	2	3	5	6	6	6	6									
Working Voltage(VDC)	160	200	250	350	400	420	450	500																				
Z-25°C/Z+20°C	2	2	3	5	6	6	6	6																				
Endurance	Test conditions Duration time :2000Hrs Ambient temperature :+105°C Applied voltage :Rated DC working voltage After test requirement at +20°C Capacitance change :≤ ±20% of the initial measured value Dissipation factor :≤ 200% of the initial specified value Leakage current :≤ The initial specified value																											
Shelf Life	Test conditions Duration time :1000Hrs Ambient temperature :+105°C Applied voltage :None After test requirement at +20°C:Same limits as Endurance. Pre-treatment for measurements shall be conducted after application of DC working voltage for 30 minutes.																											

Multiplier for Ripple Current vs. Frequency

CAP(µF)\Frequency(Hz)	50(60)	120	400	1K	10K	50K-100K
CAP ≤ 10	0.8	1	1.30	1.45	1.65	1.70
10 < CAP ≤ 100	0.8	1	1.23	1.36	1.48	1.53
100 < CAP ≤ 1000	0.8	1	1.16	1.25	1.35	1.38
1000 < CAP	0.8	1	1.11	1.17	1.25	1.28

Diagram of Dimensions:(unit:mm)

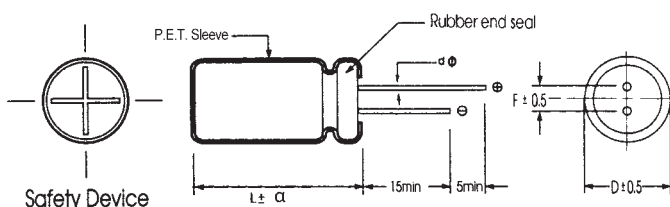

D φ	5	6.3	8	10	13	16	18	20	22
F	2.0	2.5	3.5	5.0	5.0	7.5	7.5	10	10
d φ	0.5		L < 20 0.5	L ≥ 20 0.6	0.6		0.8		

α	D < 18	D = 18		D > 18
		L < 35.5	L ≥ 35.5	
	1.5	1.5	2.0	2.0

Case Size

φ DxL(mm)

WV Cap(μF)	6.3		10		16		25		35	
	Size	Ripple	Size	Ripple	Size	Ripple	Size	Ripple	Size	Ripple
4.7							5x11	26	5x11	28
6.8							5x11	32	5x11	36
10					5x11	35	5x11	38	5x11	46
22			5x11	45	5x11	54	5x11	58	5x11	61
33	5x11	54	5x11	60	5x11	64	5x11	69	5x11	75
47	5x11	65	5x11	70	5x11	100	5x11	105	5x11	110
68	5x11	75	5x11	80	5x11	105	6.3x11	120	6.3x11	140
100	5x11	96	5x11	105	5x11	115	6.3x11	145	6.3x11	160
					6.3x11	130			8x11.5	175
120	5x11	110	5x11	110	6.3x11	155	6.3x11	175	8x11.5	185
			6.3x11	120						
150	5x11	120	5x11	120	6.3x11	170	6.3x11	180	8x11.5	215
	6.3x11	130	6.3x11	145			8x11.5	200		
180	6.3x11	140	6.3x11	160	6.3x11	190	8x11.5	210	8x11.5	225
									10x12.5	265
220	6.3x11	160	6.3x11	175	6.3x11	215	8x11.5	235	8x11.5	255
									10x12.5	300
330	6.3x11	195	6.3x11	205	6.3x11	225	8x11.5	310	10x12.5	400
			8x11.5	255	8x11.5	265	10x12.5	335		
470	6.3x11	220	6.3x11	235	8x11.5	370	8x11.5	410	10x16	520
	8x11.5	270	8x11.5	290	8x16	400	10x12.5	440		
560	8x11.5	310	8x11.5	330			10x16	460	10x20	540
			10x12.5	340	10x12.5	410				
680	8x11.5	360	8x11.5	365	8x16	470			10x20	560
			8x16	410	10x12.5	480	10x16	520	13x20	650
820	8x11.5	390	10x12.5	480	10x16	550	10x20	640	13x20	760
1000	10x12.5	430	10x12.5	520	10x12.5	540	10x20	710	13x20	830
					10x16	600				
1200	10x12.5	550	10x16	630	10x20	700	13x20	810	13x20	900
									13x25	930
1500	10x16	625	8x20	715	10x20	820	13x20	900	13x25	960
			10x16	770						
1800	10x16	710	10x20	820	13x20	920	13x25	1050	16x25	1150
2200	10x16	750	10x20	860	13x20	1000	13x25	1200	16x25	1290
	10x20	775							16x31.5	1350
2700	10x20	850	10x25	880	13x20	1080	16x25	1320	16x31.5	1480
			13x20	920						
3300	13x20	960	13x20	1100	13x25	1200	16x25	1460	16x35.5	1650
3900	13x20	1000	13x20	1280	16x25	1490	16x31.5	1670	18x31.5	1820
4700	13x20	1150	13x25	1350	16x25	1600	16x35.5	1780	18x35.5	1900
5600	13x25	1300	16x25	1490	16x31.5	1720	16x35.5	1890	18x35.5	2000
6800	13x25	1480	16x25	1670	16x31.5	1900	18x35.5	2050		
8200	16x25	1520	16x31.5	1840	16x35.5	2020	18x35.5	2090		
10000	16x25	1680	16x35.5	1900	18x35.5	2060				
12000	16x31.5	1750	16x35.5	2050	18x35.5	2150				
15000	16x35.5	2075	18x35.5	2180						
18000	18x31.5	2150	18x35.5	2205						
22000	18x41	2300								

Ripple Current (mA, rms) at 105°C 120Hz

φ DxL(mm)

WV Cap(μF)	50		63		100		160		200	
	Size	Ripple	Size	Ripple	Size	Ripple	Size	Ripple	Size	Ripple
0.1	5x11	1.3	5x11	1.3	5x11	1.9				
0.22	5x11	2.9	5x11	2.9	5x11	3.4				
0.33	5x11	4	5x11	4.5	5x11	5				
0.47	5x11	7	5x11	7	5x11	10	5x11	11	5x11	12
1	5x11	13	5x11	13	5x11	15	5x11	17	6.3x11	17
							6.3x11	19		
2.2	5x11	20	5x11	20	5x11	21	6.3x11	25	6.3x11	25
3.3	5x11	26	5x11	28	5x11	30	6.3x11	32	6.3x11	33
									8x11.5	35
4.7	5x11	32	5x11	32	5x11	35	6.3x11	38	6.3x11	42
							8x11.5	42	8x11.5	50
6.8	5x11	40	5x11	40	6.3x11	47	8x11.5	56	8x11.5	60
									10x12.5	63
10	5x11	48	5x11	42	6.3x11	56	8x11.5	63	8x11.5	78
			6.3x11	48	8x11.5	60	10x12.5	75	10x12.5	85
22	5x11	60	6.3x11	82	6.3x11	75	10x12.5	95	10x16	125
							10x16	105		
33	6.3x11	70			8x11.5	90	10x20	120	10x20	130
	5x11	75	6.3x11	100	8x11.5	140	10x16	155	10x16	160
47									10x20	180
	6.3x11	90			10x12.5	155	10x20	170	13x20	190
68	6.3x11	115	6.3x11	125	8x16	165	10x20	180	13x20	220
			8x11.5	140	10x12.5	170	13x20	210		
100	6.3x11	130	8x11.5	155	10x16	240	13x20	260	13x20	270
	8x11.5	155	10x12.5	185			13x25	280	13x25	300
120	8x11.5	200	10x12.5	230	10x20	280	13x25	310	13x25	320
							16x25	330	16x25	345
150	8x16	220	10x16	255	10x20	295	13x25	320	16x25	360
	10x12.5	225					16x25	350	16x31.5	390
180	10x12.5	245	10x16	270	13x20	340	16x25	470	16x25	440
					13x25	360			16x31.5	480
220	10x12.5	260	10x16	310	13x20	410	16x25	550	16x31.5	550
	10x16	280			13x25	480			16x35.5	560
330	10x12.5	345	10x16	375	13x25	520	16x31.5	560	16x35.5	670
	10x16	360	10x20	400			16x35.5	580	18x31.5	690
470	10x16	450	13x20	580	16x25	690	18x31.5	660	18x35.5	750
	10x20	470					18x35.5	700	18x41	810
560	10x20	600	13x20	690	16x25	820	18x35.5	810	18x41	840
	13x20	650			16x31.5	860	18x41	860	22x41	925
680	13x20	660	13x25	770	16x35.5	900			18x51	940
	13x25	700	16x25	880	16x35.5	920				
820	13x25	770			18x31.5	950				
	13x25	850	16x25	920	18x35.5	1020				
1000	13x25	890	16x31.5	1185	18x41	1200				
	16x25	1000								
1200	16x25	1150	16x35.5	1200						
1500	16x31.5	1300	18x31.5	1350						
1800	16x35.5	1480								
2200	16x35.5	1530								
2700	18x35.5	1590								
3300	18x35.5	1750								

Ripple Current (mA, rms) at 105°C 120Hz

φ DxDL(mm)

WV Cap(μF)	250		350		400		420		450		500	
	Size	Ripple	Size	Ripple	Size	Ripple	Size	Ripple	Size	Ripple	Size	Ripple
0.47	5x11	8	6.3x11	13	6.3x11	14	6.3x11	14	6.3x11	14		
1	6.3x11	16	6.3x11	16	6.3x11	17	8x11.5	20	8x11.5	20	8x11.5	20
2.2	6.3x11	20	8x11.5	31	6.3x15	34	8x11.5	35	8x11.5	30	8x16	23
	8x11.5	25			8x11.5	35			10x12.5	35	10x12.5	24
3.3					10x12.5	40					8x16	32
	8x11.5	33	8x11.5	34	6.3x15	35	10x12.5	42	8x11.5	32	10x12.5	33
			10x12.5	38	8x11.5	36			10x12.5	38	10x16	36
					8x16	40			10x16	42	10x12.5	38
4.7					10x12.5	41					10x16	42
	8x11.5	46	8x11.5	47	8x11.5	48	10x12.5	58	8x16	44	10x20	49
					8x16	54			10x16	50		
	10x12.5	50	10x12.5	52	10x12.5	55					10x16	50
6.8					10x16	65	10x16	61	10x12.5	45	10x20	58
	8x11.5	60	10x12.5	79	8x14	75	10x16	84	10x12.5	58		
	10x12.5	70			8x15	77			10x16	65		
					8x16	80			10x20	72	10x16	63
10					10x12.5	82					10x20	70
					10x16	90					13x20	80
	8x11.5	68	10x16	87	10x14	104			10x16	80		
	10x12.5	80	10x20	92	10x15	107	10x20	112	10x20	92		
22					10x16	110			13x20	98	10x20	90
					10x20	125					13x20	98
	10x16	110	13x20	160	10x25	162					13x25	115
	10x20	125			13x20	170						
33	13x20	150	13x25	170	16x21	196			13x20	165	13x25	160
					13x25	190			16x25	200	16x25	180
							13x25	185	13x25	180		
	13x20	190	13x20	180	13x20	235			13x25	185		
47			13x25	200	13x25	260	16x25	230	16x25	210	16x31.5	230
					16x21	270			16x31.5	230	18x25	220
					16x25	290						
					16x25	300	16x25	280	16x25	305		
56					16x31.5	360	16x31.5	310	16x31.5	340	18x25	330
	13x20	230	16x25	245	18x25	320			16x35.5	380	18x31.5	360
	13x25	240	16x31.5	260					18x25	350	16x35.5	360
									18x31.5	360		
68	13x20	255	16x25	330	16x25	360	16x35.5	390	16x31.5	370		
	13x25	280			16x31.5	400			16x35.5	400	16x35.5	390
									18x25	370	16x41	420
					16x25	410	18x31.5	470	16x31.5	425	18x31.5	400
82	16x25	355	16x31.5	370	16x31.5	450			16x35.5	450	16x45	480
					16x35.5	480			18x25	410	18x35.5	460
					18x25	440			18x31.5	460	18x41	490
					18x31.5	500			18x35.5	470		
100	16x25	370	16x35.5	385	16x31.5	480	18x31.5	475	18x31.5	465		
					18x25	470	18x35.5	500	18x35.5	480	16x45	490
					18x31.5	520					18x35.5	470
	16x25	375	18x31.5	390	16x35.5	520	16x35.5	525	18x31.5	500	18x41	500
120	16x31.5	395			18x31.5	530	18x31.5	535	18x35.5	525	18x41	550
					18x35.5	550	18x35.5	555	18x41	560	18x45	570
	16x31.5	420	16x41	400	18x31.5	550	18x31.5	560	18x41	580	20x41	580
	16x35.5	430	18x35.5	400	18x35.5	580	18x35.5	590	20x36	580	20x46	600
150							18x41	630	22x41	650		
	16x35.5	460	18x41	420	18x35.5	610	18x35.5	615	18x45	690		
	18x31.5	460			18x41	650	18x41	660	20x41	695	22x46	750
					22x31	640			22x36	695		
180								22x41	720			
	18x31.5	465	18x41	430	18x45	700	18x45	680				
220	18x35.5	470					20x41	685				
	18x41	700	22x41	500								
330	18x45	720										
	22x41	780										

KW Series 9-21mm Low Profile 105°C

Features

- ◆ Used space-saving equipment, low profile.
- ◆ Endurance 2000 hrs at 105°C.
- ◆ Safety vent construction design.
- ◆ RoHS Compliant

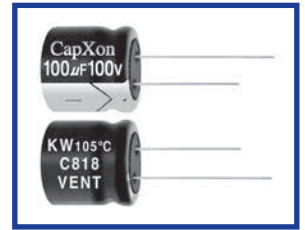

Specifications

Item	Performance Characteristics																																			
Operating Temperature Range	-40 to +105°C	-25 to +105°C																																		
Rated Voltage Range	6.3 to 100 VDC	160 to 450 VDC																																		
Capacitance Range	2.2 to 10000 µF	1.5 to 220 µF																																		
Capacitance Tolerance	±20% (120Hz, +20°C)																																			
Leakage Current (+20°C, max.)	$I \leq 0.01 CV$ or $3 (\mu A)$ After 2 minutes whichever is greater measures with rated working voltage applied.	$I \leq 0.04 CV + 100 (\mu A)$ After 2 minutes with rated working voltage applied.																																		
Dissipation Factor ($\tan \delta$ at 20°C, 120Hz)	<table border="1"> <tr> <td>Working Voltage(VDC)</td> <td>6.3</td> <td>10</td> <td>16</td> <td>25</td> <td>35</td> <td>50</td> <td>63</td> <td>100</td> </tr> <tr> <td>D.F. (%)max.</td> <td>24</td> <td>22</td> <td>20</td> <td>16</td> <td>14</td> <td>12</td> <td>10</td> <td>10</td> </tr> </table>								Working Voltage(VDC)	6.3	10	16	25	35	50	63	100	D.F. (%)max.	24	22	20	16	14	12	10	10										
	Working Voltage(VDC)	6.3	10	16	25	35	50	63	100																											
D.F. (%)max.	24	22	20	16	14	12	10	10																												
		<table border="1"> <tr> <td>Working Voltage(VDC)</td> <td>160</td> <td>200</td> <td>250</td> <td>350</td> <td>400</td> <td>450</td> </tr> <tr> <td>D.F. (%)max.</td> <td>15</td> <td>15</td> <td>15</td> <td>15</td> <td>20</td> <td>20</td> </tr> </table>						Working Voltage(VDC)	160	200	250	350	400	450	D.F. (%)max.	15	15	15	15	20	20	For capacitance > 1000, add 2% per another 1000 µF.														
Working Voltage(VDC)	160	200	250	350	400	450																														
D.F. (%)max.	15	15	15	15	20	20																														
Low Temperature Characteristics (at 120Hz)	Impedance ratio max																																			
	<table border="1"> <tr> <td>Working Voltage(VDC)</td> <td>6.3</td> <td>10</td> <td>16</td> <td>25</td> <td>35</td> <td>50</td> <td>63</td> <td>100</td> </tr> <tr> <td>Z-25°C / Z+20°C</td> <td>4</td> <td>3</td> <td>2</td> <td>2</td> <td>2</td> <td>2</td> <td>2</td> <td>2</td> </tr> <tr> <td>Z-40°C / Z+20°C</td> <td>8</td> <td>6</td> <td>4</td> <td>4</td> <td>3</td> <td>3</td> <td>3</td> <td>3</td> </tr> </table>									Working Voltage(VDC)	6.3	10	16	25	35	50	63	100	Z-25°C / Z+20°C	4	3	2	2	2	2	2	2	Z-40°C / Z+20°C	8	6	4	4	3	3	3	3
	Working Voltage(VDC)	6.3	10	16	25	35	50	63	100																											
	Z-25°C / Z+20°C	4	3	2	2	2	2	2	2																											
Z-40°C / Z+20°C	8	6	4	4	3	3	3	3																												
<table border="1"> <tr> <td>Working Voltage(VDC)</td> <td>160</td> <td>200</td> <td>250</td> <td>350</td> <td>400</td> <td>450</td> </tr> <tr> <td>Z-25°C / Z+20°C</td> <td>3</td> <td>3</td> <td>3</td> <td>6</td> <td>6</td> <td>6</td> </tr> </table>									Working Voltage(VDC)	160	200	250	350	400	450	Z-25°C / Z+20°C	3	3	3	6	6	6														
Working Voltage(VDC)	160	200	250	350	400	450																														
Z-25°C / Z+20°C	3	3	3	6	6	6																														
For Capacitance > 1000 µF, add 0.5 per another 1000 µF for -25°C / +20°C add 1 per another 1000 µF for -40°C / +20°C																																				
Endurance	Test conditions Duration time :2000Hrs Ambient temperature :+105°C Applied voltage :Rated DC working voltage After test requirement at +20°C Capacitance change :≤ ±20% of the initial measured value Dissipation factor :≤ 200% of the initial specified value Leakage current :≤ The initial specified value																																			
Shelf Life	Test conditions Duration time :1000Hrs Ambient temperature :+105°C Applied voltage :None After test requirement at +20°C: Same limits as Endurance. Pre-treatment for measurements shall be conducted after application of DC working voltage for 30 minutes.																																			

Multiplier for Ripple Current vs. Frequency

CAP (µF) \ Frequency(Hz)	50(60)	120	400	1K	≥10K
0.47 < CAP ≤ 68	0.8	1	1.20	1.30	1.50
100 < CAP ≤ 1000	0.8	1	1.10	1.15	1.20
2200 < CAP ≤ 10000	0.8	1	1.05	1.10	1.15

Diagram of Dimensions:(unit:mm)

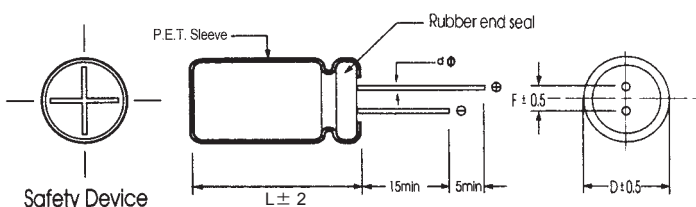

D φ	5	6.3	8	10	13	16	18
F	2.0	2.5	3.5	5.0	5.0	7.5	7.5
d φ	0.5		0.6		0.8		

Case Size

WV Cap(μF)		6.3		10		16		25		35		50		63		φ DxL(mm)
		Size	Ripple	Size	Ripple	Size	Ripple	Size	Ripple	Size	Ripple	Size	Ripple	Size	Ripple	
2.2												5x9	19	5x9	20	
3.3												5x9	25	5x9	26	
4.7												5x9	40	5x9	41	
6.8												5x9	48	5x9	49	
10												5x9	54	5x9	55	
22												5x9	75	6.3x9	107	
33												5x9	90	6.3x9	115	6.3x9
47						5x9	105	5x9	110	6.3x9	120	6.3x9	130	8x9	136	
68			5x9	115	6.3x9	125	6.3x9	130	8x9	145	8x9	169	10x9	10x9	170	
100	5x9	120	5x9	135	6.3x9	150	6.3x9	160	8x9	180	10x9	200	10x9	10x9	173	
150	5x9	135	6.3x9	150	6.3x9	160	8x9	185	8x9	210	10x9	250	10x16	245		
220	6.3x9	165	6.3x9	165	8x9	200	8x9	230	10x9	255	10x12.5	290	13x13	317		
330	6.3x9	185	8x9	205	8x9	250	10x9	310	10x12.5	360	13x13	375	13x16	382		
											13x16	400				
470	8x9	260	8x9	275	10x9	310	10x12.5	370	13x13	410	16x16	550	16x16	490		
			10x9	280					13x16	430						
680	10x9	310	10x9	360	13x13	390	13x16	520	13x16	580	16x16	700	16x21	730		
1000	10x9	370	10x9	450	13x13	520	13x16	600	16x16	750	16x21	850	16x25	1050		
2200	13x16	620	13x16	690	16x16	850	16x21	950	18x21	1200	18x25	1300				
							18x16	940								
3300	16x16	860	16x16	950	16x21	1180	18x21	1250	18x25	1450						
4700	16x16	1010	16x21	1150	18x21	1480	18x25	1470								
6800	16x16	1210	18x21	1350	18x25	1600										
10000	18x21	1450	18x25	1700												

WV Cap(μF)		100		160		200		250		350		400		450	
		Size	Ripple	Size	Ripple	Size	Ripple	Size	Ripple	Size	Ripple	Size	Ripple	Size	Ripple
1.5														8x9	18
2.2	5x9	20										8x9	35	10x9	25
3.3	5x9	27								8x9	35	10x9	40	10x9	30
4.7	5x9	42	8x9	50	8x9	50	8x9	50	10x9	50	13x16	50	13x16	48	
6.8	6.3x9	56	8x9	55	8x9	58	10x9	65	13x16	80	13x16	80	13x16	68	
10	8x9	72	10x9	80	10x9	78	13x16	82	13x16	95	13x16	100	16x16	100	
										16x16	105				
22	8x9	114	13x16	120	13x16	145	13x16	165	16x16	180	16x21	185	16x21	170	
							16x16	180							
33	10x9	141	13x16	175	16x16	200	16x16	225	16x21	225	16x21	230			
47	10x16	197	16x16	225	16x16	240	18x16	350	18x21	300	18x21	309			
68	10x16	200	16x21	305	16x21	360	18x21	390							
100	13x13	247	16x21	380	18x21	410									
	13x16	295	18x21	530											
150	16x16	346													
220	16x16	373													
330	16x21	500													
470															

Ripple Current (mA, rms) at 105°C 120Hz

KC 105°C 3000 hours, Ultra Miniaturize

Features

- ◆ Endurance 3000 hours 105°C
- ◆ ROHS compliant

KM **Ultra miniaturized** → KC

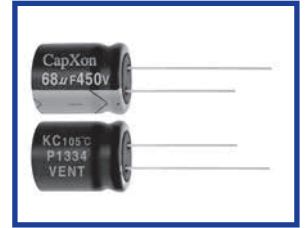

Specifications

Item	Performance Characteristics			
Operating Temperature Range	-25 to +105°C			
Rated Voltage Range	400 to 450 VDC			
Capacitance Tolerance	± 20% (120Hz, +20°C)			
Leakage Current (+20°C, max.)	$I \leq 3 \sqrt{CV}$ (µA) After 5 minute with rated working voltage applied. C: rated Capacitance (µF) · V: working voltage(V)			
Dissipation Factor (tan δ · at 20°C · 120Hz)	Less than the value under table			
	<table border="1"> <tr> <td>Cap(µF) / W.V.(V)</td> <td>400~450V</td> </tr> <tr> <td>tan δ</td> <td>20%</td> </tr> </table>	Cap(µF) / W.V.(V)	400~450V	tan δ
Cap(µF) / W.V.(V)	400~450V			
tan δ	20%			
Low Temperature Characteristics (at 120Hz)	Impedance ratio max			
	<table border="1"> <tr> <td>Rated voltage(V)</td> <td>400~450</td> </tr> <tr> <td>Z-25°C / Z+20°C</td> <td>8</td> </tr> </table>	Rated voltage(V)	400~450	Z-25°C / Z+20°C
Rated voltage(V)	400~450			
Z-25°C / Z+20°C	8			
Endurance	Test conditions Duration time :3000Hrs Ambient temperature :+105°C Applied voltage :Rated DC working voltage After test requirement at +20°C Capacitance change :Within ±20% of the initial measured value Dissipation factor :Not more than 200% of the initial specified value Leakage current :Not more than The initial specified value			
Shelf Life	Test conditions Duration time :1000Hrs Ambient temperature :+105°C Applied voltage :None After test requirement at +20°C: Same limits as Endurance. Pre-treatment for measurements shall be conducted after application of DC working voltage for 30 minutes.			

Radial

Multiplier for Ripple Current vs. Frequency

Frequency(Hz)	50(60)	120	400	1K	10K	50K-100K
Coefficient	400~450V	0.8	1	1.30	1.45	1.5

Diagram of Dimensions:(unit:mm)

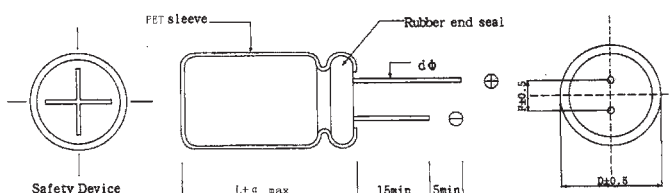

φ D	10~13	16~18
F	5.0	7.5
φ d	0.6	0.8
α	2.0	

Case Size

WV Cap(μF)		400		420		450	
		Size	Ripple	Size	Ripple	Size	Ripple
82		16x25	600			16x31.5	640
100		16x31.5	710	16x31.5	690	16x35.5	730
120		16x35.5	800	16x35.5	780	16x41	820
				18x31.5	800	18x31.5	800
150		16x41	920	16x45	940	16x51	980
		18x31.5	890	18x35.5	920	18x41	970
180		16x51	1080	16x51	1050	18x45	1090
		18x41	1060	18x41	1040	18x45	1090
220		18x45	1200	18x51	1220	18x51	1220

φ DxL(mm)

Ripple Current (mA, rms) at 105°C 120Hz

LL Series Low Leakage Current

Features

- ◆ Extremely low and stable leakage current characteristics.
- ◆ Close capacitance tolerance $\pm 20\%$ ($\pm 10\%$ on requested)
- ◆ RoHS Compliant

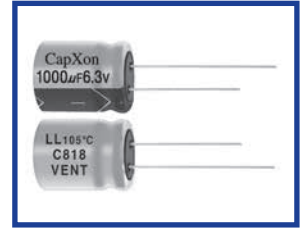

Specifications

Item	Performance Characteristics																
Operating Temperature Range	-40 to +105°C																
Rated Voltage Range	6.3 to 63 VDC																
Capacitance Range	0.1 to 2200 μ F																
Capacitance Tolerance	$\pm 20\%$ (120Hz, +20°C)																
Leakage Current(+20°C, max)	$I \leq 0.002 CV$ or $0.4 (\mu A)$ After 3 minutes(90sec. $\leq 10 \mu F$) whichever is greater measured with rated working voltage applied.																
Dissipation Factor ($\tan \delta$, at 20°C , 120Hz)	<table border="1"> <tr> <td>Working Voltage (VDC)</td> <td>6.3</td> <td>10</td> <td>16</td> <td>25</td> <td>35</td> <td>50</td> <td>63</td> </tr> <tr> <td>D.F. (%)max</td> <td>20</td> <td>17</td> <td>13</td> <td>10</td> <td>9</td> <td>8</td> <td>8</td> </tr> </table>	Working Voltage (VDC)	6.3	10	16	25	35	50	63	D.F. (%)max	20	17	13	10	9	8	8
	Working Voltage (VDC)	6.3	10	16	25	35	50	63									
D.F. (%)max	20	17	13	10	9	8	8										
Low Temperature Characteristics (at 120Hz)	Impedance ratio max <table border="1"> <tr> <td>Working Voltage (VDC)</td> <td>6.3</td> <td>10</td> <td>16</td> <td>25</td> <td>35</td> <td>50</td> <td>63</td> </tr> <tr> <td>Z-40°C / Z+20°C</td> <td>4</td> <td>3</td> <td>3</td> <td>2</td> <td>2</td> <td>2</td> <td>2</td> </tr> </table>	Working Voltage (VDC)	6.3	10	16	25	35	50	63	Z-40°C / Z+20°C	4	3	3	2	2	2	2
Working Voltage (VDC)	6.3	10	16	25	35	50	63										
Z-40°C / Z+20°C	4	3	3	2	2	2	2										
Endurance	Test conditions Duration time :2000Hrs Ambient temperature :+105°C Applied voltage :Rated DC working voltage After test requirement at +20°C Capacitance change $\leq \pm 20\%$ of the initial measured value Dissipation factor $\leq 150\%$ of the initial specified value Leakage current \leq The initial specified value																
Shelf Life	Test conditions Duration time :1000Hrs Ambient temperature :+105°C Applied voltage :None After test requirement at +20°C:Same limits as Endurance. Pre-treatment for measurements shall be conducted after application of DC working voltage for 30 minutes.																

Radial

Multiplier for Ripple Current vs. Frequency

CAP(μ F) \ Frequency(Hz)	50(60)	120	400	1K	10K	50K-100K
CAP ≤ 10	0.8	1	1.30	1.45	1.65	1.70
10 < CAP ≤ 100	0.8	1	1.23	1.36	1.48	1.53
100 < CAP ≤ 2200	0.8	1	1.16	1.25	1.35	1.38

Diagram of Dimensions:(unit:mm)

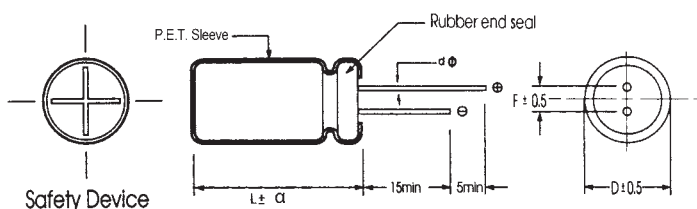

α	D < 18	D=18		D > 18
		L < 35.5	L ≥ 35.5	
	1.5	1.5	2	2

D ϕ	5	6.3	8	10	13
F	2.0	2.5	3.5	5.0	5.0
d ϕ	0.5			0.6	

Case Size

WV Cap(μF)		6.3		10		16		25		35		50		63		φ DxL(mm)
		Size	Ripple	Size	Ripple	Size	Ripple	Size	Ripple	Size	Ripple	Size	Ripple	Size	Ripple	
0.1												5x11	8.8	5x11	8.8	
0.22												5x11	8.8	5x11	8.8	
0.33												5x11	8.8	5x11	8.8	
0.47												5x11	12	5x11	12	
1												5x11	17	5x11	17	
2.2												5x11	24	5x11	24	
3.3												5x11	29	5x11	32	
4.7								5x11	32	5x11	33	5x11	36	5x11	39	
10						5x11	39	5x11	43	5x11	48	5x11	52	6.3x11	58	
22		5x11	36	5x11	50	5x11	62	5x11	65	6.3x11	71	6.3x11	77	6.3x11	94	
33		5x11	44	5x11	66	5x11	68	5x11	76	6.3x11	83	6.3x11	99	8x11.5	110	
47		5x11	53	5x11	75	5x11	105	6.3x11	116	6.3x11	125	8x11.5	138	8x11.5	152	
100		5x11	74	5x11	104	6.3x11	138	8x11.5	149	8x11.5	187	10x12.5	217	10x16	260	
220		6.3x11	131	8x11.5	193	8x11.5	220	10x12.5	246	10x12.5	330	10x20	380	13x20	440	
330		6.3x11	161	8x11.5	256	8x11.5	268	10x12.5	352	10x16	440	13x20	506	13x25	594	
470		8x11.5	242	8x11.5	319	10x12.5	407	10x16	484	13x20	590	13x25	705			
1000		10x12.5	390	10x16	605	10x20	704	13x20	847	13x25	1012					
2200		13x20	665	13x20	860	13x25	890									

Ripple Current (mA, rms) at 105°C 120Hz

GL Series Low Impedance, Long Life

Features

- ◆ Low impedance for high frequency, Anti-Solvent Design.
- ◆ Long Life 2000 ~ 6000 hrs at 105°C depending on case size.
- ◆ Radial type for switching power supply.
- ◆ RoHS Compliant

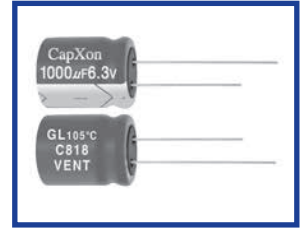

Specifications

Item	Performance Characteristics																																	
Operating Temperature Range	-55 to +105°C																																	
Rated Voltage Range	6.3 to 63 VDC																																	
Capacitance Range	0.47 to 10000 µF																																	
Capacitance Tolerance	±20% (120Hz, +20°C)																																	
Leakage Current (+20°C,max.)	I ≤ 0.01 CV or 3 (µA) After 2 minutes whichever is greater measured with rated working voltage applied.																																	
Dissipation Factor (tan δ , at 20°C , 120Hz)	<table border="1"> <tr> <th>Working Voltage (VDC)</th> <td>6.3</td> <td>10</td> <td>16</td> <td>25</td> <td>35</td> <td>50</td> <td>63</td> </tr> <tr> <th>D.F. (%)max</th> <td>20</td> <td>18</td> <td>16</td> <td>14</td> <td>12</td> <td>10</td> <td>9</td> </tr> </table>		Working Voltage (VDC)	6.3	10	16	25	35	50	63	D.F. (%)max	20	18	16	14	12	10	9																
	Working Voltage (VDC)	6.3	10	16	25	35	50	63																										
D.F. (%)max	20	18	16	14	12	10	9																											
For Capacitance > 1000 µF, add 2% per another 1000 µF.																																		
Low Temperature Characteristics (at 120Hz)	Impedance ratio max																																	
	<table border="1"> <tr> <th>Working Voltage(VDC)</th> <td>6.3</td> <td>10</td> <td>16</td> <td>25</td> <td>35</td> <td>50</td> <td>63</td> </tr> <tr> <th>Z-25°C / Z+20°C</th> <td>4</td> <td>3</td> <td>2</td> <td>2</td> <td>1.5</td> <td>1.5</td> <td>1.5</td> </tr> <tr> <th>Z-40°C / Z+20°C</th> <td>6</td> <td>4</td> <td>3</td> <td>3</td> <td>2</td> <td>2</td> <td>2</td> </tr> <tr> <th>Z-55°C / Z+20°C</th> <td>8</td> <td>6</td> <td>5</td> <td>5</td> <td>4</td> <td>4</td> <td>4</td> </tr> </table>		Working Voltage(VDC)	6.3	10	16	25	35	50	63	Z-25°C / Z+20°C	4	3	2	2	1.5	1.5	1.5	Z-40°C / Z+20°C	6	4	3	3	2	2	2	Z-55°C / Z+20°C	8	6	5	5	4	4	4
	Working Voltage(VDC)	6.3	10	16	25	35	50	63																										
	Z-25°C / Z+20°C	4	3	2	2	1.5	1.5	1.5																										
Z-40°C / Z+20°C	6	4	3	3	2	2	2																											
Z-55°C / Z+20°C	8	6	5	5	4	4	4																											
For Capacitance > 1000 µF, add 0.5 per another 1000 µF for -25°C / +20°C add 1 per another 1000 µF for -40°C / +20°C add 1.5 per another 1000 µF for -55°C / +20°C																																		
Endurance	Test conditions																																	
	Duration time :as right Ambient temperature :+105°C Applied voltage :Rated DC working voltage After test requirement at +20°C Capacitance change :≤ ±20% of the initial measured value Dissipation factor :≤ 200% of the initial specified value Leakage current :≤ The initial specified value	<table border="1"> <tr> <th>D φ</th> <th>Life hours</th> </tr> <tr> <td>5 - 6.3 φ</td> <td>2000</td> </tr> <tr> <td>8 φ</td> <td>3000</td> </tr> <tr> <td>≥ 10 φ</td> <td>6000</td> </tr> </table>	D φ	Life hours	5 - 6.3 φ	2000	8 φ	3000	≥ 10 φ	6000																								
D φ	Life hours																																	
5 - 6.3 φ	2000																																	
8 φ	3000																																	
≥ 10 φ	6000																																	
Shelf Life	Test conditions Duration time :1000Hrs Ambient temperature :+105°C Applied voltage :None After test requirement at +20°C:Same limits as Endurance. Pre-treatment for measurements shall be conducted after application of DC working voltage for 30 minutes.																																	

Radial

Multiplier for Ripple Current vs. Frequency

CAP(µF)\Frequency(Hz)	50(60)	120	400	1K	10K	50K-100K
CAP ≤ 10	0.47	0.59	0.76	0.85	0.97	1
10 < CAP ≤ 100	0.52	0.65	0.80	0.89	0.97	1
100 < CAP ≤ 1000	0.58	0.72	0.84	0.90	0.98	1
1000 < CAP	0.63	0.78	0.87	0.91	0.98	1

Diagram of Dimensions:(unit:mm)

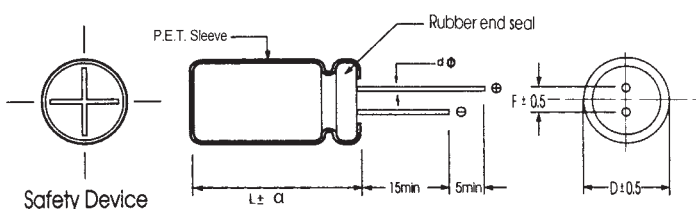

D φ	5	6.3	8		10	13	16	18	22
F	2.0	2.5	3.5		5.0	5.0	7.5	7.5	10
d φ	0.5		L < 20 0.5	L ≥ 20 0.6	0.6		0.8		

α	D < 18	D = 18		D > 18
		L < 35.5	L ≥ 35.5	
	1.5	1.5	2.0	2.0

Case Size

WV Cap(μF)	6.3			10			16		
	Size	Ripple	Impedance	Size	Ripple	Impedance	Size	Ripple	Impedance
10							5x11	37	4.00
15							5x11	60	3.52
22				5x11	56	2.60	5x11	70	2.00
27				5x11	57	2.40	5x11	110	1.60
33				5x11	58	2.20	5x11	130	1.26
39				5x11	95	1.85	5x11	150	0.87
47				5x11	120	1.20	5x11	190	0.52
56				5x11	130	1.05	5x11	205	0.49
68				5x11	145	0.89	5x11	210	0.45
82				5x11	170	0.75	6.3x11	250	0.37
100	5x11	185	0.95	5x11	205	0.48	6.3x11	260	0.31
120	5x11	190	0.90	5x11	230	0.44	6.3x11	290	0.29
150	6.3x11	210	0.75	6.3x11	270	0.37	6.3x11	300	0.26
180	6.3x11	240	0.70	6.3x11	290	0.35	6.3x15	370	0.23
							8x11.5	368	0.24
220	6.3x11	300	0.55	6.3x11	330	0.28	6.3x15	470	0.20
							8x11.5	455	0.21
270	6.3x11	310	0.49	6.3x15	370	0.25	8x11.5	490	0.17
				8x11.5	390	0.21			
330	6.3x15	320	0.34	6.3x15	445	0.15	8x11.5	550	0.12
	8x11.5	390	0.30	8x11.5	430	0.16			
470	6.3x15	435	0.25	8x11.5	555	0.115	8x16	745	0.092
	8x11.5	430	0.22				10x12.5	722	0.095
560	8x11.5	480	0.20	8x11.5	620	0.095	10x12.5	780	0.082
680	8x11.5	510	0.18	8x16	630	0.090	10x16	920	0.074
820	8x16	620	0.14	8x20	870	0.084	10x16	1020	0.067
1000	8x16	710	0.10	8x20	1040	0.070	10x20	1180	0.050
	10x12.5	625	0.12	10x16	1010	0.072			
1200	10x16	810	0.095	10x16	1130	0.062	10x25	1370	0.047
1500	10x16	1050	0.074	10x20	1270	0.056	10x25	1470	0.041
1800	10x20	1200	0.065	10x25	1430	0.045	13x20	1630	0.038
				13x20	1450	0.048			
2200	10x20	1300	0.060	13x20	1690	0.040	13x20	1800	0.035
	10x25	1400	0.057				13x25	1950	0.033
2700	10x25	1400	0.055	13x20	1800	0.033	13x25	2050	0.031
	13x20	1410	0.052						
3300	13x20	1500	0.048	13x25	1980	0.029	13x30	2410	0.025
							16x25	2340	0.028
4700	13x25	1800	0.032	13x30	2300	0.025	16x31.5	2650	0.022
	13x30	1950	0.025	16x25	2100	0.029	18x25	2570	0.024
6800	13x30	2020	0.024	16x31.5	2340	0.023	18x31.5	2700	0.020
	16x25	2230	0.021						
8200	16x31.5	2530	0.020	16x35.5	2580	0.019	18x35.5	2830	0.018
10000	16x35.5	2740	0.019	18x31.5	2770	0.017	18x41	3300	0.015

φ DxL(mm)

Ripple Current (mA, rms) at 105°C 100KHz
Max Impedance (Ω) at 20°C 100KHz

φ DxL(mm)

WV Cap(μF)	25			35			50			63		
	Size	Ripple	Impedance	Size	Ripple	Impedance	Size	Ripple	Impedance	Size	Ripple	Impedance
0.47							5x11	15	5.00	5x11	16	5.00
1							5x11	25	3.95	5x11	27	3.95
2.2							5x11	33	2.60	5x11	38	2.60
3.3							5x11	45	2.00	5x11	48	2.00
4.7							5x11	58	1.89	5x11	62	1.89
5.6							5x11	80	1.85	5x11	85	1.82
6.8							5x11	85	1.77	5x11	90	1.75
8.2							5x11	90	1.72	5x11	100	1.69
10	5x11	56	2.10	5x11	70	1.90	5x11	100	1.70	5x11	105	1.65
15	5x11	97	1.95	5x11	115	1.72	5x11	110	1.53	5x11	110	1.47
22	5x11	120	1.80	5x11	130	1.36	6.3x11	135	1.00	6.3x11	170	0.80
27	5x11	130	1.56	5x11	140	1.20	6.3x11	160	0.93	6.3x11	190	0.75
33	5x11	150	1.20	5x11	175	0.95	6.3x11	230	0.74	8x11.5	245	0.61
39	5x11	170	0.82	6.3x11	200	0.74	6.3x11	240	0.65	8x11.5	270	0.58
47	5x11	220	0.50	6.3x11	250	0.44	8x11.5	285	0.50	8x11.5	290	0.56
56	5x11	245	0.44	6.3x11	270	0.40	8x11.5	300	0.39	8x11.5	320	0.38
68	6.3x11	270	0.39	6.3x11	300	0.35	8x11.5	340	0.30	8x16	480	0.30
82	6.3x11	285	0.33	6.3x15	350	0.29	8x11.5	400	0.25	8x16	510	0.28
100	6.3x11	300	0.28	6.3x15	390	0.18	8x16	475	0.18	10x16	590	0.24
				8x11.5	380	0.19						
120	6.3x11	350	0.22	8x11.5	460	0.17	8x16	520	0.17	10x16	660	0.16
150	6.3x15	420	0.20	8x16	580	0.15	10x16	675	0.13	10x20	790	0.11
180	6.3x15	440	0.18	8x16	630	0.13	10x16	760	0.095	10x20	850	0.095
	8x11.5	435	0.19									
220	8x11.5	550	0.125	8x16	740	0.095	10x20	900	0.085	10x25	1020	0.082
				10x12.5	720	0.098						
270	8x11.5	620	0.095	8x20	830	0.086	10x20	950	0.075	13x20	1054	0.080
				10x16	840	0.088						
330	8x16	740	0.085	10x16	995	0.065	10x25	1050	0.068	10x30	1200	0.064
	10x12.5	720	0.082							13x25	1160	0.067
470	10x16	1040	0.065	10x20	1150	0.050	13x20	1490	0.048	16x25	1750	0.048
560	10x16	1070	0.061	10x25	1310	0.048	13x20	1550	0.045	16x25	1830	0.044
680	10x20	1280	0.052	13x20	1440	0.044	13x25	1840	0.041	16x31.5	2070	0.040
820	10x25	1460	0.043	13x20	1600	0.038	13x30	2060	0.036	16x31.5	2100	0.035
1000	10x25	1530	0.039	13x30	1950	0.036	13x40	2200	0.033	16x35.5	2450	0.031
	13x25	1580	0.038				16x31.5	2130	0.030			
1200	13x25	1800	0.036	16x25	2200	0.029	16x31.5	2520	0.027	18x31.5	2500	0.026
1500	13x25	2020	0.032	16x31.5	2520	0.027	16x35.5	2700	0.026	18x35.5	2700	0.025
1800	13x30	2300	0.027	16x31.5	2560	0.026	18x31.5	2800	0.025	18x41	2900	0.024
2200	13x30	2480	0.025	16x31.5	2650	0.025	18x35.5	2900	0.024	18x41	2990	0.023
	16x25	2405	0.027	18x25	2570	0.026						
2700	16x31.5	2670	0.024	18x31.5	2660	0.023	18x41	2970	0.021			
3300	16x31.5	2960	0.020	18x35.5	3000	0.020						
	18x25	3050	0.022									
4700	16x41	3490	0.022	18x41	3300	0.019						
	18x35.5	3520	0.021									
6800	18x41	3600	0.017									

Ripple Current (mA, rms) at 105°C 100KHz

Max Impedance (Ω) at 20°C 100KHz

KF Series Low Impedance

Features

- ◆ Used in communication equipments, switching power supply, industrial measuring instruments, etc.
- ◆ Endurance 2000~5000 Hrs at 105°C
- ◆ Safety vent construction design.
- ◆ RoHS Compliant

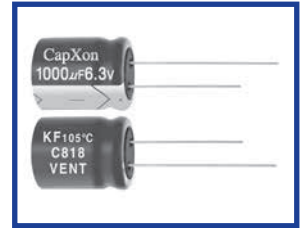

Specifications

Item	Performance Characteristics																																		
Operating Temperature Range	-40 to +105°C	-25 to +105°C																																	
Rated Voltage Range	6.3 to 100 VDC	160 to 450 VDC																																	
Capacitance Range	0.47 to 15000 µF	0.47 to 470 µF																																	
Capacitance Tolerance	±20%(120Hz,+20°C)																																		
Leakage Current (+20°C,max.)	I ≤ 0.01 CV or 3 (µA) After 2 minutes whichever is greater measured with rated working voltage applied.	I ≤ 0.03 CV (µA) After 2 minutes withrate working voltage applied.																																	
	<table border="1"> <tr> <td>Working Voltage(VDC)</td> <td>6.3</td> <td>10</td> <td>16</td> <td>25</td> <td>35</td> <td>50</td> <td>63</td> <td>100</td> </tr> <tr> <td>D.F. (%)max.</td> <td>18</td> <td>16</td> <td>14</td> <td>12</td> <td>10</td> <td>9</td> <td>8</td> <td>8</td> </tr> </table> <table border="1"> <tr> <td>Working Voltage(VDC)</td> <td>160</td> <td>200</td> <td>250</td> <td>350</td> <td>400</td> <td>420</td> <td>450</td> </tr> <tr> <td>D.F. (%)max.</td> <td>12</td> <td>12</td> <td>12</td> <td>15</td> <td>15</td> <td>17</td> <td>17</td> </tr> </table> <p>For capacitance > 1000 µF, add 2% per another 1000uF.</p>		Working Voltage(VDC)	6.3	10	16	25	35	50	63	100	D.F. (%)max.	18	16	14	12	10	9	8	8	Working Voltage(VDC)	160	200	250	350	400	420	450	D.F. (%)max.	12	12	12	15	15	17
Working Voltage(VDC)	6.3	10	16	25	35	50	63	100																											
D.F. (%)max.	18	16	14	12	10	9	8	8																											
Working Voltage(VDC)	160	200	250	350	400	420	450																												
D.F. (%)max.	12	12	12	15	15	17	17																												
Dissipation Factor (tan δ , at 20°C , 120Hz)	Impedance ratio max																																		
	Working Voltage(VDC)	6.3	10	16	25	35	50	63	100																										
	Z-25°C / Z+20°C	4	3	3	3	3	3	2	2																										
	Z-40°C / Z+20°C	8	6	4	3	3	3	3	3																										
Low Temperature Characteristics (at 120Hz)	Working Voltage(VDC)	160	200	250	350	400	450																												
	Z-25°C / Z+20°C	2	2	3	5	5	6																												
	Z-40°C / Z+20°C	3	6	6	6	6	-																												
	For capacitance > 1000 µF, add 0.5 per another 1000uF for -25°C / +20°C add 1 per another 1000uF for -40°C / +20°C																																		
Endurance	Test conditions Duration time : as right Ambient temperature : +105°C Applied voltage : Rated DC working voltage After test requirement at +20°C Capacitance change : ≤ ±20% of the initial measured value Dissipation factor : ≤ 200% of the initial specified value Leakage current : ≤ The initial specified value	<table border="1"> <tr> <th>D φ</th> <th>Life hours</th> </tr> <tr> <td>5 - 6.3 φ</td> <td>2000</td> </tr> <tr> <td>8 φ</td> <td>3000</td> </tr> <tr> <td>≥ 10 φ</td> <td>5000</td> </tr> </table>		D φ	Life hours	5 - 6.3 φ	2000	8 φ	3000	≥ 10 φ	5000																								
	D φ	Life hours																																	
5 - 6.3 φ	2000																																		
8 φ	3000																																		
≥ 10 φ	5000																																		
		(160-450V : 2000hrs)																																	
Shelf Life	Test conditions Duration time : 1000Hrs Ambient temperature : +105°C Applied voltage : None After test requirement at +20°C: Same limits as Endurance. Pre-treatment for measurements shall be conducted after application of DC working voltage for 30 minutes.																																		

Multiplier for Ripple Current vs. Frequency

CAP(µF)\Frequency(Hz)	50(60)	120	400	1K	10K	50K-100K
CAP ≤ 10	0.47	0.59	0.76	0.85	0.97	1
10 < CAP ≤ 100	0.52	0.62	0.80	0.89	0.97	1
100 < CAP ≤ 1000	0.58	0.72	0.84	0.90	0.98	1
1000 < CAP	0.63	0.78	0.87	0.91	0.98	1

Diagram of Dimensions:(unit:mm)

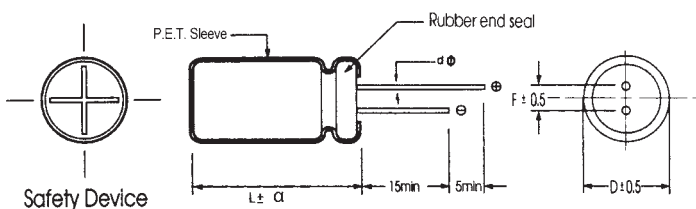

D φ	5	6.3	8	10	13	16	18	22
F	2.0	2.5	3.5	5.0	5.0	7.5	7.5	10
d φ	0.5		L < 20 0.5	L ≥ 20 0.6	0.6		0.8	
α	D < 18	D = 18		D > 18				
	1.5	L < 35.5	L ≥ 35.5	1.5	2.0	2.0		

Case Size

WV	6.3			10			16		
	Size	Ripple	Impedance	Size	Ripple	Impedance	Size	Ripple	Impedance
10							5x11	74	4.7
22				5x11	98	2.7	5x11	100	2.6
33				5x11	100	2.6	5x11	114	2
47				5x11	150	1.34	5x11	155	1.1
56				5x11	160	1.23	5x11	180	0.82
68				5x11	170	1.05	5x11	195	0.69
100	5x11	170	1.00	5x11	210	0.8	6.3x11	265	0.5
120	5x11	175	0.92	6.3x11	250	0.75	6.3x11	270	0.47
150	6.3x11	220	0.81	6.3x11	290	0.61	6.3x11	290	0.41
	5x11	185	0.90						
180	6.3x11	240	0.76	6.3x11	320	0.46	8x11.5	370	0.34
							6.3x11	315	0.38
220	6.3x11	310	0.65	6.3x11	340	0.35	8x11.5	480	0.25
270	6.3x11	340	0.54	8x11.5	400	0.3	8x11.5	520	0.21
330	8x11.5	390	0.42	8x11.5	460	0.27	8x11.5	590	0.156
470	8x11.5	450	0.25	8x11.5	580	0.25	10x12.5	750	0.124
560	8x11.5	490	0.23	10x12.5	635	0.16	10x12.5	785	0.105
				8x11.5	550	0.17			
680	8x11.5	550	0.21	10x12.5	765	0.11	10x16	1100	0.092
820	8x16	620	0.20	10x16	890	0.1	10x16	1180	0.078
1000	10x12.5	770	0.17	10x16	1040	0.076	10x20	1350	0.065
	8x16	750	0.18						
1200	10x16	860	0.16	10x16	1200	0.067	10x25	1500	0.061
1500	10x16	1100	0.14	10x20	1400	0.062	10x30	1600	0.056
							13x20	1380	0.06
1800	10x20	1250	0.11	10x25	1550	0.058	13x20	1800	0.047
							10x25	1730	0.05
2200	10x20	1380	0.090	13x20	1750	0.041	13x25	2000	0.038
	10x25	1470	0.095	10x25	1650	0.052	13x20	1880	0.04
2700	10x25	1490	0.075	13x20	1900	0.035	13x25	2450	0.033
	13x20	1550	0.075						
3300	13x20	1650	0.036	13x25	2000	0.031	16x25	2790	0.030
							13x30	2640	0.030
4700	13x30	2100	0.036	16x25	2100	0.030	16x31.5	2880	0.026
	13x25	1900	0.040						
5600	13x30	2160	0.034	16x25	2290	0.028	16x35.5	2990	0.025
6800	16x25	2350	0.032	16x31.5	2650	0.026	18x35.5	3200	0.024
8200	16x31.5	2550	0.027	16x35.5	2770	0.026	18x35.5	3320	0.024
10000	16x35.5	2700	0.024	18x35.5	2850	0.024	18x41	3550	0.024
15000	18x35.5	2950	0.023						

Ripple Current (mA, rms) at 105°C 100KHz
 Max Impedance (Ω) at 20°C 100KHz

WV Cap(μ F)	25			35			50		
	Size	Ripple	Impedance	Size	Ripple	Impedance	Size	Ripple	Impedance
0.47							5x11	25	5.4
1							5x11	40	4
2.2							5x11	55	2.8
3.3							5x11	60	2.2
4.7	5x11	68	3.95	5x11	85	3.65	5x11	90	2
5.6	5x11	75	3.25	5x11	92	3.09	5x11	105	1.93
6.8	5x11	80	2.98	5x11	97	2.82	5x11	110	1.89
10	5x11	85	2.56	5x11	105	2.37	5x11	120	1.82
22	5x11	125	1.95	5x11	150	1.5	6.3x11	150	1.25
33	5x11	155	1.42	5x11	180	1.21	6.3x11	250	0.8
47	5x11	190	1.10	6.3x11	280	0.8	6.3x11	290	0.65
	6.3x11	220	1.00						
56	6.3x11	250	0.79	6.3x11	310	0.64	8x11.5	310	0.49
68	6.3x11	280	0.65	8x11.5	350	0.52	8x11.5	375	0.33
100	6.3x11	370	0.35	8x11.5	450	0.25	10x12.5	480	0.17
120	6.3x11	380	0.33	8x11.5	510	0.22	10x12.5	530	0.156
150	8x11.5	410	0.31	8x11.5	540	0.191	10x12.5	590	0.132
180	8x11.5	455	0.25	10x12.5	650	0.172	10x16	860	0.114
220	8x11.5	550	0.15	10x12.5	750	0.114	10x16	930	0.096
270	10x12.5	720	0.125	10x16	910	0.095	10x20	1060	0.078
330	10x12.5	820	0.114	10x16	1050	0.079	10x25	1150	0.065
470	10x16	1200	0.076	10x20	1200	0.065	13x20	1590	0.055
560	10x16	1250	0.072	10x25	1500	0.061	13x20	1740	0.05
680	10x20	1320	0.065	13x20	1570	0.056	13x25	1930	0.044
820	10x20	1400	0.052	13x20	1700	0.048	13x30	2100	0.039
	10x25	1530	0.052						
1000	13x20	1650	0.045	13x25	1900	0.042	16x25	2300	0.036
1200	13x25	1980	0.041	13x30	2130	0.039	16x31.5	2650	0.036
1500	13x25	2210	0.038	16x25	2270	0.036	16x35.5	2750	0.034
1800	16x25	2510	0.036	16x31.5	2700	0.035	16x35.5	2850	0.034
2200	16x25	2650	0.035	16x31.5	2780	0.034	18x35.5	3040	0.032
2700	16x25	2820	0.031	16x35.5	2850	0.029	18x41	3070	0.027
3300	16x31.5	3240	0.026	18x35.5	3100	0.026	18x41	3100	0.025
4700	16x35.5	3650	0.024	18x41	3500	0.024			
5600	18x35.5	3720	0.024						
6800	18x41	3850	0.024						

ϕ DxL(mm)

Ripple Current (mA, rms) at 105°C 100KHz
 Max Impedance (Ω) at 20°C 100KHz

φ DxL(mm)

WV Cap(μF)	63			100			160		
	Size	Ripple	Impedance	Size	Ripple	Impedance	Size	Ripple	Impedance
0.47	5x11	25	5.4	5x11	20	5.9	5x11	36	18.5
1	5x11	33	4	5x11	30	4.4	6.3x11	45	12.0
2.2	5x11	45	2.8	5x11	42	3.3	6.3x11	55	9.9
3.3	5x11	58	2.2	5x11	55	2.8	8x11.5	70	4.31
4.7	5x11	65	2	5x11	72	2.6	8x11.5	80	4.16
5.6	5x11	95	1.9	5x11	100	2.33	10x12.5	91	3.61
6.8	5x11	100	1.82	6.3x11	115	1.95	10x16	100	3.12
10							10x12.5	126	3
	5x11	110	1.75	6.3x11	130	1.77	10x16	140	2.69
22	6.3x11	180	0.80	8x11.5	220	0.85	10x16	205	1.3
33	8x11.5	270	0.61	10x12.5	320	0.69	10x20	260	1.1
47							10x20	276	1.65
	8x11.5	300	0.56	10x12.5	370	0.58	13x20	320	0.91
56	8x11.5	330	0.38	10x12.5	400	0.43	13x20	340	0.67
				10x16	440	0.42	13x25	370	0.66
68	10x12.5	480	0.21	10x16	470	0.35	13x25	450	0.56
100	10x16	610	0.14	10x25	560	0.3	16x25	540	0.47
120	10x16	620	0.13	10x25	660	0.22	16x25	560	0.35
150	10x16	700	0.11	13x20	780	0.174	16x31.5	710	0.26
180	10x20	800	0.10	13x20	820	0.142	16x35.5	760	0.22
220	10x20	920	0.080	13x25	950	0.13	16x35.5	820	0.19
270	13x20	1150	0.065	13x30	1120	0.11	18x35.5	990	0.18
330	13x20	1250	0.055	16x25	1440	0.1	18x41	1180	0.16
470	13x25	1620	0.053	16x31.5	1650	0.09			
560	13x25	1680	0.049	16x35.5	1720	0.085			
680	13x30	1950	0.043	18x35.5	1790	0.08			
820	16x25	2150	0.038	18x35.5	1840	0.071			
1000	16x31.5	2350	0.034	18x41	1930	0.066			
1200	16x35.5	2550	0.032						
1500	18x35.5	2710	0.031						
1800	18x41	3000	0.027						

Ripple Current (mA, rms) at 105°C 100KHz

Max Impedance (Ω) at 20°C 100KHz

φ DxL(mm)

WV Cap(μF)	200			250			350		
	Size	Ripple	Impedance	Size	Ripple	Impedance	Size	Ripple	Impedance
0.47	5x11	36	16.50	5x11	40	8.85	6.3x11	40	8.82
	6.3x11	41	16.50						
1	6.3x11	45	7.76	6.3x11	50	6.54	6.3x11	50	7.90
							8x11.5	58	6.35
2.2	6.3x11	55	5.18	8x11.5	72	4.12	8x11.5	75	5.30
							10x12.5	86	4.02
3.3	8x11.5	71	4.25	8x11.5	75	3.85	10x12.5	90	3.80
							10x16	100	3.52
4.7	8x11.5	78	5.00	8x11.5	85	3.50	10x16	118	3.13
	10x12.5	85	4.12	10x12.5	100	2.95	10x20	130	2.77
5.6	8x11.5	90	4.50	8x11.5	95	2.93	10x16	120	2.76
	10x12.5	95	3.55	10x12.5	105	2.9	10x20	132	2.58
6.8	8x16	115	3.25	8x16	124	2.8	10x16	148	2.43
	10x16	140	2.71	10x12.5	126	2.8	10x25	180	1.65
10				10x16	140	1.86			
	8x11.5	115	3.75	8x16	141	1.80	10x16	165	1.64
22	10x16	186	1.80	10x16	190	1.60	13x20	220	1.22
	10x20	205	1.40	10x20	210	1.30			
33	10x20	280	1.00	10x20	224	1.40	13x20	263	1.02
	13x20	330	0.80	10x25	248	1.25	13x25	290	0.86
47				13x20	310	0.90			
	10x20	311	0.72	13x20	375	0.60	16x25	389	0.76
56	13x20	360	0.65	13x25	405	0.45	16x31.5	430	0.62
	13x25	400	0.62						
68	13x20	430	0.45	13x25	420	0.42	16x35.5	460	0.60
	13x25	480	0.42	16x25	490	0.38	16x31.5	475	0.57
100	16x25	540	0.35						
	16x25	780	0.30	16x31.5	675	0.27	16x35.5	481	0.56
120	16x31.5	820	0.28				18x31.5	487	0.56
							18x35.5	513	0.55
150	16x25	740	0.28	16x31.5	692	0.26	18x35.5	525	0.54
	16x31.5	830	0.26	16x35.5	730	0.25	18x41	560	0.52
180	16x31.5	840	0.25	16x35.5	750	0.24	18x41	590	0.50
	16x35.5	860	0.23	18x31.5	750	0.23			
220	18x31.5	920	0.20	18x35.5	830	0.21			
	18x35.5	1050	0.19	18x31.5	850	0.20			
	18x41	1090	0.16	18x41	910	0.19			

WV Cap(μF)	400			420			450		
	Size	Ripple	Impedance	Size	Ripple	Impedance	Size	Ripple	Impedance
0.47	6.3x11	26	33	6.3x11	28	34	8x11.5	30	34
1	8x11.5	36	16.5	8x11.5	38	17	8x11.5	45	17.35
	10x12.5	76	13	10x12.5	58	12.1	10x16	65	10.25
2.2	8x11.5	65	13						
	8x9	78	14						
3.3	8x11.5	86	12	10x12.5	87	11	10x16	89	10
	8x11.5	89	11						
4.7	10x12.5	105	10	10x16	102	8.5	10x20	105	5
	8x16	105	8	10x16	109	6.8	10x20	110	4.75
5.6	10x12.5	120	9						
	10x12.5	144	7.7						
6.8	10x16	160	7.5	10x16	160	6	10x20	135	4.05
	10x14	201	5				10x20	163	7
10	10x16	213	3.8				10x25	180	3.75
	10x20	235	3.6	10x20	180	3.7	13x20	189	6.8
15	10x20	240	3						
	13x16	268	2.8						
22	13x20	295	2.65	13x25	330	2.7	13x25	320	2.8
	13x20	399	1.8						
33	13x25	440	1.6	16x25	480	1.8	16x25	460	2.2
	16x21	459	1.9				18x21	458	2.7
47	16x21	539	1.6				16x35.5	650	1.05
	16x25	580	1.4	16x31.5	620	1.1	18x25	596	1.65
56	16x25	587	1.03						
	16x31.5	650	0.85	16x35.5	670	0.9	18x31.5	730	0.95
68	16x31.5	800	0.8	18x31.5	750	0.8	18x31.5	721	0.8
	18x25	774	0.76				18x35.5	760	0.75
100	18x31.5	854	0.7				18x35.5	825	1.1
	18x35.5	900	1.3	18x35.5	820	0.7	18x41	880	0.74
120	18x35.5	930	1.3				18x41	980	1

Ripple Current (mA, rms) at 105°C 100KHz

Max Impedance (Ω) at 20°C 100KHz

KZ Series Low Impedance

Features

- ◆ Used in communication equipments, switching power supply, industrial measuring instruments, etc.
- ◆ Endurance 1000~2000hrs.
- ◆ Safety vent construction design.
- ◆ RoHS Compliant

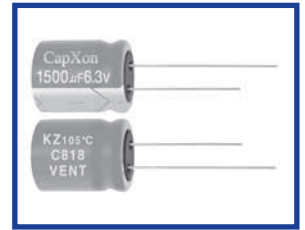

Specifications

Item	Performance Characteristics																					
Operating Temperature Range	-40 to +105°C																					
Rated Voltage Range	6.3 to 50 VDC																					
Capacitance Range	0.47 to 6800 µF																					
Capacitance Tolerance	±20%(120Hz,+20°C)																					
Leakage Current (+20°C,max.)	$I \leq 0.01 CV$ or $3 (\mu A)$ After 2 minutes whichever is greater measured with rated working voltage applied.																					
Dissipation Factor ($\tan \delta$, at 20°C , 120Hz)	<table border="1"> <tr> <th>Working Voltage(VDC)</th> <th>6.3</th> <th>10</th> <th>16</th> <th>25</th> <th>35</th> <th>50</th> </tr> <tr> <th>D.F. (%)max.</th> <td>18</td> <td>16</td> <td>14</td> <td>12</td> <td>10</td> <td>9</td> </tr> </table>	Working Voltage(VDC)	6.3	10	16	25	35	50	D.F. (%)max.	18	16	14	12	10	9							
	Working Voltage(VDC)	6.3	10	16	25	35	50															
D.F. (%)max.	18	16	14	12	10	9																
For capacitance > 1000 µF, add 2% per another 1000uF.																						
Low Temperature Characteristics (at 120Hz)	Impedance ratio max																					
	<table border="1"> <tr> <th>Working Voltage(VDC)</th> <th>6.3</th> <th>10</th> <th>16</th> <th>25</th> <th>35</th> <th>50</th> </tr> <tr> <th>Z-25°C / Z+20°C</th> <td>4</td> <td>3</td> <td>3</td> <td>3</td> <td>3</td> <td>3</td> </tr> <tr> <th>Z-40°C / Z+20°C</th> <td>8</td> <td>6</td> <td>4</td> <td>3</td> <td>3</td> <td>3</td> </tr> </table>	Working Voltage(VDC)	6.3	10	16	25	35	50	Z-25°C / Z+20°C	4	3	3	3	3	3	Z-40°C / Z+20°C	8	6	4	3	3	3
	Working Voltage(VDC)	6.3	10	16	25	35	50															
Z-25°C / Z+20°C	4	3	3	3	3	3																
Z-40°C / Z+20°C	8	6	4	3	3	3																
For capacitance > 1000 µF, add 0.5 per another 1000uF for -25°C / +20°C add 1 per another 1000uF for -40°C / +20°C																						
Endurance	Test conditions Duration time : as right Ambient temperature : +105°C Applied voltage : Rated DC working voltage																					
	<table border="1"> <tr> <th>D φ</th> <th>Life hours</th> </tr> <tr> <td>5 - 6.3 φ</td> <td>1000</td> </tr> <tr> <td>≥ 8 φ</td> <td>2000</td> </tr> </table>	D φ	Life hours	5 - 6.3 φ	1000	≥ 8 φ	2000															
D φ	Life hours																					
5 - 6.3 φ	1000																					
≥ 8 φ	2000																					
Shelf Life	After test requirement at +20°C Capacitance change : ≤ ±20% of the initial measured value Dissipation factor : ≤ 200% of the initial specified value Leakage current : ≤ The initial specified value																					
	Test conditions Duration time : 1000Hrs Ambient temperature : +105°C Applied voltage : None After test requirement at +20°C: Same limits as Endurance. Pre-treatment for measurements shall be conducted after application of DC working voltage for 30 minutes.																					

Multiplier for Ripple Current vs. Frequency

CAP(µF)\Frequency(Hz)	50(60)	120	400	1K	10K	50K-100K
CAP ≤ 10	0.47	0.59	0.76	0.85	0.97	1
10 < CAP ≤ 100	0.52	0.62	0.80	0.89	0.97	1
100 < CAP ≤ 1000	0.58	0.72	0.84	0.90	0.98	1
1000 < CAP	0.63	0.78	0.87	0.91	0.98	1

Diagram of Dimensions:(unit:mm)

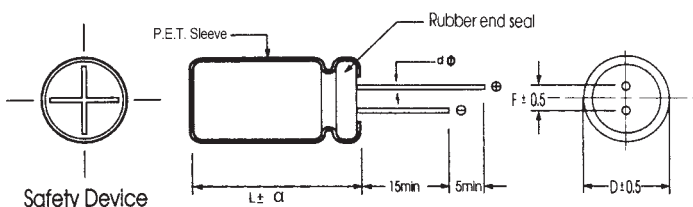

D φ	5	6.3	8		10	13	16	18
F	2.0	2.5	3.5		5.0	5.0	7.5	7.5
d φ	0.5		L < 20 0.5	L ≥ 20 0.6	0.6		0.8	

α	D < 18	D = 18		D > 18
		L < 35.5	L ≥ 35.5	
	1.5	1.5	2.0	2.0

Case Size

φ DxL(mm)

WV Cap(μ F)	6.3			10			16		
	Size	Ripple	Impedance	Size	Ripple	Impedance	Size	Ripple	Impedance
10							5x11	80	4
22	5x11	80	3	5x11	90	2.5	5x11	110	2.0
33	5x11	90	2.0	5x11	105	2.0	5x11	114	1.8
47	5x11	140	1.5	5x11	155	1.3	5x11	160	1.0
56	5x11	150	1.5	5x11	165	1.2	5x11	180	0.8
68	5x11	160	1.1	5x11	175	1.0	5x11	200	0.65
100	5x11	170	1.0	5x11	215	0.75	5x11	255	0.55
120	5x11	173	0.9	6.3x11	240	0.73	6.3x11	270	0.45
150	5x11	178	0.85	6.3x11	225	0.60	6.3x11	292	0.40
180	6.3x11	215	0.72	6.3x11	280	0.58	6.3x11	380	0.32
220	6.3x11	295	0.62	6.3x11	300	0.43	6.3x11	430	0.25
270	6.3x11	320	0.50	8x11.5	405	0.28	8x11.5	480	0.20
330	6.3x11	380	0.45	8x11.5	465	0.25	8x11.5	595	0.15
470	8x11.5	460	0.22	8x11.5	500	0.22	8x11.5	650	0.15
560	8x11.5	490	0.22	8x11.5	620	0.17	8x11.5	730	0.12
680	8x11.5	520	0.19	8x11.5	750	0.15	10x12.5	890	0.09
820	8x11.5	605	0.19	10x12.5	805	0.10	10x12.5	980	0.085
1000	8x11.5	680	0.18	10x12.5	1050	0.08	10x16	1180	0.07
1200	10x12.5	750	0.15	10x16	1150	0.065	10x20	1320	0.06
1500	10x12.5	820	0.14	10x16	1210	0.062	10x20	1450	0.056
1800	10x16	920	0.12	10x20	1280	0.06	10x20	1510	0.053
2200	10x20	1150	0.10	10x20	1520	0.05	13x20	1820	0.04
2700	10x20	1500	0.075	13x20	1580	0.048	13x20	2050	0.035
3300	10x20	1620	0.06	13x20	1700	0.043	13x25	2300	0.033
3900	13x25	1820	0.058	13x25	1860	0.040	16x25	2550	0.033
4700	13x25	1920	0.04	13x25	1950	0.038	16x25	2580	0.032
5600	13x30	2210	0.038	16x25	2290	0.033	16x31.5	2650	0.030
6800	16x25	2380	0.032	16x25	2480	0.028	16x31.5	2900	0.024

Ripple Current (mA, rms) at 105°C 100KHz

Max Impedance (Ω) at 20°C 100KHz

WV Cap(μF)	25			35			50		
	Size	Ripple	Impedance	Size	Ripple	Impedance	Size	Ripple	Impedance
0.47							5x11	28	5.0
1							5x11	42	3.8
2.2							5x11	55	2.8
3.3							5x11	62	2.0
4.7	5x11	72	3.5	5x11	87	3.5	5x11	90	2.0
5.6	5x11	75	3.5	5x11	95	3.0	5x11	108	1.8
6.8	5x11	83	2.8	5x11	98	2.7	5x11	112	1.8
10	5x11	87	2.5	5x11	107	2.2	5x11	120	1.75
22	5x11	118	1.8	5x11	150	1.5	5x11	150	1.5
33	5x11	155	1.4	5x11	180	1.2	6.3x11	233	0.78
47	5x11	183	0.9	5x11	257	0.75	6.3x11	270	0.65
56	5x11	207	0.83	6.3x11	283	0.6	6.3x11	290	0.6
68	5x11	210	0.69	6.3x11	290	0.55	6.3x11	310	0.5
100	6.3x11	378	0.34	6.3x11	430	0.26	8x11.5	480	0.17
120	6.3x11	380	0.33	8x11.5	470	0.20	10x12.5	500	0.1638
150	8x11.5	390	0.325	8x11.5	510	0.2	10x12.5	560	0.16
180	8x11.5	430	0.25	8x11.5	570	0.18	10x12.5	580	0.14
220	8x11.5	550	0.15	8x11.5	620	0.13	10x16	640	0.09
270	8x11.5	620	0.15	10x12.5	850	0.12	10x16	905	0.08
330	8x11.5	710	0.13	8x16	1050	0.08	10x16	1050	0.07
470	8x11.5	980	0.078	10x16	1100	0.065	13x20	1450	0.05
	8x16	1050	0.07						
560	10x16	1080	0.065	13x20	1300	0.06	13x20	1510	0.05
680	10x16	1100	0.065	13x20	1570	0.056	13x20	1750	0.05
820	10x20	1350	0.05	13x20	1700	0.048	13x25	1980	0.04
1000	10x20	1580	0.045	13x20	1820	0.042	13x25	2000	0.04
1200	13x20	1720	0.04	13x25	2130	0.038	16x25	2200	0.038
1500	13x20	1780	0.04	13x25	2150	0.038	16x25	2300	0.038
1800	13x20	1980	0.035	13x25	2450	0.035	16x31.5	2610	0.036
2200	13x25	2000	0.033	16x25	2650	0.034	16x31.5	2900	0.033
2700	13x25	2250	0.032	16x31.5	2690	0.030	18x35.5	3000	0.028
3300	16x25	2580	0.027	16x35.5	2750	0.027	18x35.5	3050	0.026
4700	16x31.5	2850	0.025	18x35.5	2940	0.025			
5600	16x35.5	3000	0.025	18x35.5	3050	0.024			
6800	18x35.5	3550	0.025						

Ripple Current (mA, rms) at 105°C 100KHz
 Max Impedance (Ω) at 20°C 100KHz

GF Series Low Impedance

Features

- ◆ Used in mother board, computer peripheral, etc.
- ◆ Endurance 2000 ~ 5000 Hrs at 105 °C
- ◆ Safety vent construction design.
- ◆ RoHS Compliant

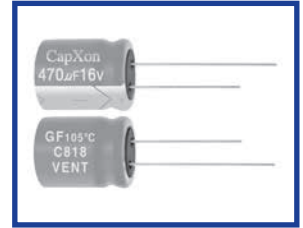

Specifications

Item	Performance Characteristics																												
Operating Temperature Range	-55 to +105°C																												
Rated Voltage Range	6.3 to 100 VDC																												
Capacitance Range	4.7 to 6800 µF																												
Capacitance Tolerance	±20% (120Hz, +20°C)																												
Leakage Current (+20°C, max.)	I ≤ 0.01 CV or 3 (µA) After 2 minutes whichever is greater measured with rated working voltage applied.																												
Dissipation Factor (tan δ, at 20°C, 120Hz)	<table border="1"> <tr> <th>Working Voltage (VDC)</th> <th>6.3</th> <th>10</th> <th>16</th> <th>25</th> <th>35</th> <th>50</th> <th>63</th> <th>100</th> </tr> <tr> <th>D.F. (%)max</th> <td>16</td> <td>14</td> <td>12</td> <td>10</td> <td>9</td> <td>8</td> <td>8</td> <td>8</td> </tr> </table>		Working Voltage (VDC)	6.3	10	16	25	35	50	63	100	D.F. (%)max	16	14	12	10	9	8	8	8									
	Working Voltage (VDC)	6.3	10	16	25	35	50	63	100																				
D.F. (%)max	16	14	12	10	9	8	8	8																					
For capacitance > 1000 µF, add 2% per another 1000 µF.																													
Low Temperature Characteristics (at 120Hz)	Impedance ratio max																												
	<table border="1"> <tr> <th>Working Voltage</th> <th>6.3</th> <th>10</th> <th>16</th> <th>25</th> <th>35</th> <th>50</th> <th>63</th> <th>100</th> </tr> <tr> <th>Z(-25°C) / Z(20°C)</th> <td>4</td> <td>3</td> <td>3</td> <td>3</td> <td>3</td> <td>3</td> <td>2</td> <td>2</td> </tr> <tr> <th>Z(-40°C) / Z(20°C)</th> <td>8</td> <td>6</td> <td>4</td> <td>3</td> <td>3</td> <td>3</td> <td>3</td> <td>3</td> </tr> </table>		Working Voltage	6.3	10	16	25	35	50	63	100	Z(-25°C) / Z(20°C)	4	3	3	3	3	3	2	2	Z(-40°C) / Z(20°C)	8	6	4	3	3	3	3	3
	Working Voltage	6.3	10	16	25	35	50	63	100																				
Z(-25°C) / Z(20°C)	4	3	3	3	3	3	2	2																					
Z(-40°C) / Z(20°C)	8	6	4	3	3	3	3	3																					
For Capacitance > 1000 µF, add 0.5 per another 1000 µF for -25°C / +20°C add 1 per another 1000 µF for -40°C / +20°C																													
Endurance	Test conditions Duration time : as right Ambient temperature : +105°C Applied voltage : Rated DC working voltage	<table border="1"> <tr> <th>D φ</th> <th>Life hours</th> </tr> <tr> <td>5 - 6.3 φ</td> <td>2000</td> </tr> <tr> <td>8 φ</td> <td>3000</td> </tr> <tr> <td>≥ 10 φ</td> <td>5000</td> </tr> </table>	D φ	Life hours	5 - 6.3 φ	2000	8 φ	3000	≥ 10 φ	5000																			
	D φ	Life hours																											
5 - 6.3 φ	2000																												
8 φ	3000																												
≥ 10 φ	5000																												
After test requirement at +20°C Capacitance change : ≤ ±20% of the initial measured value Dissipation factor : ≤ 200% of the initial specified value Leakage current : ≤ The initial specified value																													
Shelf Life	Test conditions Duration time : 1000Hrs Ambient temperature : +105°C Applied voltage : None																												
	After test requirement at +20°C: Same limits as Endurance. Pre-treatment for measurements shall be conducted after application of DC working voltage for 30 minutes.																												

Multiplier for Ripple Current vs. Frequency

CAP (µF) \ Frequency (Hz)	50(60)	120	400	1K	10K	50K-100K
CAP ≤ 10	0.47	0.59	0.76	0.85	0.97	1.0
10 < CAP ≤ 100	0.52	0.62	0.80	0.89	0.97	1.0
100 < CAP ≤ 1000	0.58	0.72	0.84	0.90	0.98	1.0
1000 < CAP	0.63	0.78	0.87	0.91	0.98	1.0

Diagram of Dimensions: (unit:mm)

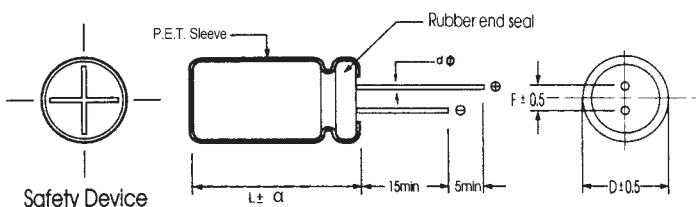

D φ	5	6.3	8	10	13	16	18
F	2.0	2.5	3.5	5.0	5.0	7.5	7.5
d φ	0.5		L < 20 0.5	L ≥ 20 0.6	0.6		0.8
α	D < 18		D = 18		D > 18		
	1.5		L < 35.5	L ≥ 35.5	2.0		

Case Size

WV Cap(μF)	6.3				10				φ DxL(mm)
	Size	Ripple	Impedance		Size	Ripple	Impedance		
			+20°C	-10°C			+20°C	-10°C	
68					5x11	190	0.70	2.065	
82					5x11	210	0.50	1.475	
100	5x11	200	0.40	1.240	5x11	242	0.31	0.915	
120	5x11	210	0.38	1.178	5x11	261	0.28	0.826	
150	5x11	225	0.35	1.085	6.3x11	300	0.26	0.767	
180	6.3x11	300	0.32	0.992	6.3x11	350	0.22	0.649	
220	6.3x11	360	0.25	0.775	6.3x11	390	0.18	0.531	
270	6.3x11	377	0.24	0.744	6.3x15	460	0.16	0.472	
330	6.3x11	395	0.20	0.465	8x11.5	540	0.11	0.325	
390	8x11.5	576	0.14	0.434	8x11.5	620	0.095	0.280	
470	8x11.5	600	0.095	0.294	8x11.5	750	0.075	0.221	
560	8x16	720	0.087	0.270	8x16	870	0.072	0.212	
680	8x16	800	0.080	0.248	8x20	1010	0.068	0.201	
	10x16	814	0.084	0.260					
820	8x20	970	0.070	0.217	8x20	1030	0.065	0.192	
1000	10x12.5	1000	0.055	0.168	8x20	1220	0.050	0.148	
					10x16	1400	0.042	0.124	
					10x20	1560	0.035	0.095	
1200	8x20	1150	0.048	0.146					
	10x16	1180	0.050	0.152					
1500	10x20	1400	0.045	0.137	10x20	1670	0.032	0.086	
	10x25	1560	0.043	0.131					
1800	10x20	1500	0.041	0.125	10x25	2000	0.028	0.076	
2200	10x25	1720	0.037	0.113	13x20	2370	0.025	0.065	
	13x20	1890	0.039	0.119					
2700	13x20	2080	0.034	0.095	13x20	2400	0.023	0.060	
3300	13x20	2290	0.026	0.073	13x25	2720	0.021	0.055	
3900	10x30	2450	0.024	0.067	13x30	3000	0.020	0.052	
	13x25	2670	0.022	0.062					
4700	13x30	3200	0.021	0.059	13x35	3450	0.019	0.049	
5600	13x35	3270	0.020	0.056	16x31.5	3460	0.018	0.047	
6800	16x31.5	3490	0.018	0.050	16x31.5	3630	0.016	0.042	

Ripple Current (mA, rms) at 105°C 100KHz

Max Impedance (Ω) at 20°C 100KHz

φ pDxL(mm)

WV Cap(μF)	16				25			
	Size	Ripple	Impedance		Size	Ripple	Impedance	
			+20°C	-10°C			+20°C	-10°C
39					5x11	210	0.42	1.218
47	5x11	200	0.40	1.16	5x11	240	0.35	1.015
56	5x11	220	0.38	1.10	5x11	256	0.31	0.899
68	5x11	230	0.35	1.02	6.3x11	300	0.28	0.812
82	5x11	260	0.31	0.90	6.3x11	350	0.24	0.696
100	6.3x11	360	0.25	0.73	6.3x11	410	0.15	0.435
120	6.3x11	365	0.23	0.67	6.3x15	490	0.13	0.377
150	6.3x11	385	0.21	0.61	8x11.5	540	0.11	0.319
180	8x11.5	520	0.19	0.55	8x11.5	620	0.098	0.2842
220	8x11.5	575	0.14	0.41	8x11.5	750	0.075	0.218
270	8x11.5	600	0.12	0.35	8x16	850	0.063	0.183
330	8x11.5	740	0.08	0.23	8x16	990	0.056	0.1624
					10x12.5	1010	0.054	0.1566
390	8x16	790	0.075	0.22	10x12.5	1050	0.051	0.1479
470	8x16	990	0.062	0.18	8x20	1260	0.045	0.1305
	10x12.5	1000	0.058	0.17	10x16	1415	0.042	0.1218
560	8x20	1070	0.057	0.17	10x20	1450	0.040	0.116
680	8x20	1120	0.055	0.16	10x20	1570	0.035	0.1015
	10x16	1280	0.052	0.15				
820	10x20	1400	0.048	0.14	10x25	1910	0.032	0.093
1000	10x20	1840	0.035	0.09	13x20	2340	0.025	0.055
1200	10x25	1920	0.032	0.08	13x20	2390	0.025	0.055
1500	10x25	2050	0.030	0.08	13x25	2710	0.023	0.0506
	13x20	2200	0.029	0.07				
1800	13x20	2380	0.026	0.07	13x30	3150	0.021	0.0462
2200	13x25	2750	0.022	0.06	13x35	3420	0.018	0.0396
2700	13x25	3000	0.022	0.06	16x31.5	3480	0.018	0.0396
3300	13x35	3490	0.018	0.05	16x31.5	3600	0.018	0.0396
3900	16x25	3520	0.018	0.05				
4700	16x31.5	3770	0.017	0.04				

Ripple Current (mA, rms) at 105°C 100KHz

Max Impedance (Ω) at 20°C 100KHz

φ DxD(mm)

WV Cap(μF)	35				50			
	Size	Ripple	Impedance		Size	Ripple	Impedance	
			+20°C	-10°C			+20°C	-10°C
22					5x11	220	0.35	1.015
27					6.3x11	265	0.34	0.986
33	5x11	230	0.32	0.934	6.3x11	280	0.32	0.928
39	6.3x11	277	0.31	0.905	6.3x11	300	0.28	0.812
47	6.3x11	340	0.20	0.584	8x11.5	360	0.20	0.580
56	6.3x11	375	0.20	0.584	8x11.5	385	0.19	0.551
68	6.3x11	400	0.19	0.555	8x11.5	400	0.17	0.493
82	8x11.5	480	0.17	0.496	8x11.5	550	0.12	0.348
100	8x11.5	560	0.15	0.438	8x11.5	730	0.075	0.2175
120	8x11.5	585	0.13	0.38	8x16	770	0.073	0.2117
150	8x11.5	680	0.11	0.321	10x12.5	790	0.072	0.2088
180	8x16	810	0.098	0.286	10x12.5	870	0.068	0.1972
220	8x16	1000	0.056	0.164	8x20	1060	0.055	0.1595
270	10x16	1190	0.050	0.146	10x16	1090	0.055	0.1595
330	8x20	1210	0.041	0.12	10x16	1385	0.045	0.1305
390	10x16	1400	0.038	0.111	10x20	1500	0.043	0.1247
470	10x20	1550	0.035	0.102	10x25	1850	0.032	0.0928
560	13x20	1850	0.034	0.064				
680	10x25	2040	0.031	0.064	13x20	1910	0.031	0.0899
820	13x20	2260	0.029	0.061	13x20	2000	0.030	0.0870
1000	13x25	2630	0.021	0.053	13x20	2150	0.028	0.0812
1200					13x25	2490	0.026	0.0754
1500	13x25	2780	0.019	0.048	13x30	2770	0.025	0.0725
1800	13x30	2950	0.019	0.048	16x25	2960	0.024	0.0696
2200	16x25	3150	0.018	0.045	16x25	3000	0.020	0.0580
2700	13x35	3350	0.018	0.045				
	16x31.5	3600	0.017	0.043				
	16x31.5	3670	0.016	0.04				
	16x35.5	3750	0.015	0.038				
	18x31.5	3850	0.014	0.035				

Ripple Current (mA, rms) at 105°C 100KHz

Max Impedance (Ω) at 20°C 100KHz

φ DxL(mm)

WV Cap(μF)	63				100			
	Size	Ripple	Impedance		Size	Ripple	Impedance	
			+20°C	-10°C			+20°C	-10°C
4.7					5x11	105	1.60	4.64
5.6					5x11	116	1.49	4.321
6.8					5x11	120	1.45	4.205
10	5x11	135	0.95	2.755	6.3x11	170	0.70	2.03
15	6.3x11	168	0.85	2.465	8x11.5	255	0.61	1.769
18	6.3x11	170	0.82	2.378	8x11.5	270	0.56	1.624
22	6.3x11	250	0.75	2.175	8x11.5	320	0.48	1.392
27	6.3x11	260	0.55	1.595	8x11.5	340	0.39	1.131
33	6.3x11	270	0.38	1.102	8x16	400	0.31	0.899
39	8x11.5	320	0.35	1.015	8x16	425	0.29	0.841
					10x12.5	440	0.27	0.783
47	8x11.5	400	0.22	0.638	10x12.5	450	0.25	0.725
56	8x11.5	420	0.22	0.638	10x16	540	0.21	0.609
68	10x12.5	500	0.20	0.58	10x20	630	0.18	0.522
82	8x16	540	0.17	0.493	10x20	720	0.15	0.435
	10x12.5	570	0.16	0.464				
100	10x12.5	720	0.14	0.406	10x25	890	0.12	0.348
120	8x20	790	0.14	0.406	10x25	900	0.12	0.348
	10x16	835	0.13	0.377	13x20	980	0.11	0.319
150	10x16	900	0.11	0.319	13x20	1100	0.095	0.276
180	10x20	1200	0.095	0.276	13x25	1250	0.078	0.226
220	10x25	1315	0.075	0.218	13x30	1420	0.065	0.189
					16x21	1270	0.075	0.218
270	13x20	1400	0.071	0.206	13x35	1630	0.057	0.165
					16x25	1570	0.058	0.168
330	10x30	1750	0.047	0.136	13x40	1650	0.045	0.131
	13x25	1870	0.045	0.131				
390	13x25	1920	0.044	0.128	16x31.5	1850	0.043	0.125
470	13x30	2225	0.041	0.119	16x35.5	1900	0.032	0.093
	16x21	1970	0.043	0.125	18x31.5	1700	0.038	0.095
560	16x25	2350	0.039	0.098	16x41	2170	0.032	0.08
					18x31.5	2100	0.031	0.078
680	16x31.5	2600	0.035	0.088	18x35.5	2400	0.029	0.073
820	16x31.5	2650	0.031	0.078				
1000	16x35.5	2780	0.026	0.065				
	18x31.5	3230	0.028	0.070				

Ripple Current (mA, rms) at 105°C 100KHz

Max Impedance (Ω) at 20°C 100KHz

LZ Series Ultra Low Impedance

Features

- ◆ Ultra low impedance in 100KHz.
- ◆ Allow higher ripple current applied due to ultra low impedance.
- ◆ Endurance 2000hrs at 105°C
- ◆ Suitable for application of mother board, computer peripheral etc.
- ◆ RoHS Compliant

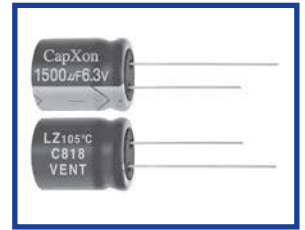

Specifications

Item	Performance Characteristics				
Operating Temperature Range	-40 ~ +105°C				
Rated Voltage Range	6.3 ~ 25V with rate working voltage applied				
Capacitance Range	220 to 3300 μ F				
Capacitance Tolerance	$\pm 20\%$ (20°C, 120Hz)				
Leakage Current (+20°C,max.)	$I \leq 0.01CV$ or 3μ A After 2 minutes whichever is greater measured				
Dissipation Factor ($\tan \delta$, at 20°C , 120Hz)	Rated Voltage(V)	6.3	10	16	25
	D.F. (%) max	14	12	10	9
For capacitance > 1000 μ F, add 2% per another 1000 μ F					
Low Temperature Characteristics (at 120Hz)	Impedance ratio max				
	Rated Voltage(V)	6.3	10	16	25
	Z-25°C / Z+20°C	4	3	2	2
	Z-40°C / Z+20°C	6	4	3	3
For Capacitance Value > 1000 μ F, add 0.5 per another 1000 μ F for -25°C / +20°C add 1 per another 1000 μ F for -40°C / +20°C					
Endurance	Test Conditions Duration : 2000 hrs Ambient temperature : +105°C Applied voltage : Rated DC working voltage After test requirement at +20°C Capacitance change : Within $\pm 25\%$ of the initial measured value Dissipation factor : Not exceed 200% of the initial specified value Leakage current : Not exceed the specified value				
Shelf Life	Test Conditions Duration : 1000 hrs Ambient temperature : +105°C After test requirement at +20°C Capacitance change : Within $\pm 25\%$ of the initial measured value Dissipation factor : Not exceed 200% of the initial specified value Leakage current : Not exceed the specified value				

Radial

Multiplier for Ripple Current vs. Frequency

CAP(μ F) \ Frequency(Hz)	120Hz	1KHz	10KHz	100KHz
100 ~ 330 μ F	0.40	0.75	0.93	1.00
390 ~ 1000 μ F	0.50	0.85	0.95	1.00
1200 ~ 3300 μ F	0.55	0.90	0.98	1.00

Diagram of Dimensions:(unit:mm)

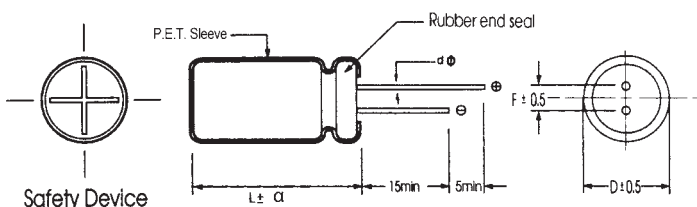

D ϕ	8	10	
F	3.5	5.0	
d ϕ	L < 20 0.5	L \geq 20 0.6	0.6

α	D < 18	D = 18		D > 18
		L < 35.5	L \geq 35.5	
	1.5	1.5	2.0	2.0

Case Size

φ DxL(mm)

WV Cap(μF)	6.3			10			16		
	Size	Ripple	Impedance	Size	Ripple	Impedance	Size	Ripple	Impedance
330							8x11.5	1080	0.038
470				8x11.5	1080	0.038	8x11.5	1080	0.038
							10x12.5	1500	0.027
560	8x11.5	1080	0.038	8x11.5	1080	0.038	8x16	1450	0.029
680	8x11.5	1080	0.038	8x11.5	1080	0.038	8x16	1450	0.029
				10x12.5	1500	0.037	10x12.5	1500	0.027
820	8x11.5	1080	0.038	10x12.5	1450	0.029	8x20	1850	0.020
1000	8x16	1100	0.036	8x16	1450	0.029	8x20	1850	0.020
	10x12.5	1500	0.027	10x12.5	1500	0.027	10x16	1910	0.018
1200	8x16	1450	0.029	8x20	1850	0.020	10x20	2540	0.017
1500	8x20	1850	0.020	8x20	1850	0.020	10x20	2540	0.015
	10x12.5	1500	0.027	10x16	1910	0.018			
1800	10x16	1910	0.018	10x20	2540	0.016	10x25	2800	0.013
2200	8x20	1850	0.020	10x20	2540	0.015			
	10x16	1910	0.018	10x25	2800	0.014			
2700	10x20	2540	0.013						
3300	10x30	2800	0.012						

WV Cap(μF)	25		
	Size	Ripple	Impedance
220	8x11.5	1080	0.032
270	8x11.5	1150	0.031
330	8x11.5	1450	0.029
	10x12.5	1850	0.027
470	8x20	1720	0.020
	10x12.5	1440	0.025
	10x16	1830	0.022
560	10x16	1850	0.021
680	8x20	1820	0.018
	10x16	1920	0.020
	10x20	2060	0.018
1000	10x20	2180	0.016

Ripple Current (mA, rms) at 105°C 100KHz
 Max ESR (Ω) at 20°C 100KHz

GH Series

Features

- ◆ Low impedance
- ◆ High temperature, Long life 3,000 to 10,000 hours at 105°C
- ◆ AEC-Q200 qualified

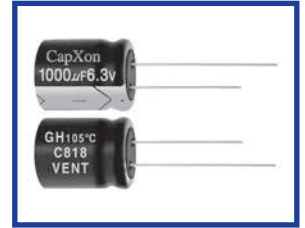

Specifications

Item	Performance Characteristics																												
Operating Temperature Range	-55 to +105°C																												
Rated Voltage Range	6.3 to 50 VDC																												
Capacitance Range	0.47 to 6800 µF																												
Capacitance Tolerance	±20%(120Hz, +20°C)																												
Leakage Current (+20°C, max.)	$I \leq 0.01 CV$ or 3 (µA) (After 2 minute with rated working voltage applied.)																												
Dissipation Factor (tan δ , at 20°C , 120Hz)	<table border="1"> <tr> <td>Working Voltage(VDC)</td> <td>6.3</td> <td>10</td> <td>16</td> <td>25</td> <td>35</td> <td>50</td> </tr> <tr> <td>D.F.(%)max.</td> <td>22</td> <td>19</td> <td>16</td> <td>14</td> <td>12</td> <td>10</td> </tr> </table>	Working Voltage(VDC)	6.3	10	16	25	35	50	D.F.(%)max.	22	19	16	14	12	10														
	Working Voltage(VDC)	6.3	10	16	25	35	50																						
D.F.(%)max.	22	19	16	14	12	10																							
For capacitance > 1000 µ F, add 2% per another 1000 µ F.																													
Low Temperature Characteristics (at 120Hz)	Impedance ratio max																												
	<table border="1"> <tr> <td>Rated voltage(VDC)</td> <td>6.3</td> <td>10</td> <td>16</td> <td>25</td> <td>35</td> <td>50</td> </tr> <tr> <td>Z-25°C / Z+20°C</td> <td>4</td> <td>3</td> <td>2</td> <td>2</td> <td>1.5</td> <td>1.5</td> </tr> <tr> <td>Z-40°C / Z+20°C</td> <td>6</td> <td>4</td> <td>3</td> <td>3</td> <td>2</td> <td>2</td> </tr> <tr> <td>Z-55°C / Z+20°C</td> <td>8</td> <td>6</td> <td>5</td> <td>5</td> <td>4</td> <td>4</td> </tr> </table>	Rated voltage(VDC)	6.3	10	16	25	35	50	Z-25°C / Z+20°C	4	3	2	2	1.5	1.5	Z-40°C / Z+20°C	6	4	3	3	2	2	Z-55°C / Z+20°C	8	6	5	5	4	4
	Rated voltage(VDC)	6.3	10	16	25	35	50																						
	Z-25°C / Z+20°C	4	3	2	2	1.5	1.5																						
Z-40°C / Z+20°C	6	4	3	3	2	2																							
Z-55°C / Z+20°C	8	6	5	5	4	4																							
For Capacitance > 1000 µ F, add 0.5 per another 1000 µ F for -25°C / +20°C add 1 per another 1000 µ F for -40°C / +20°C add 1.5 per another 1000 µ F for -55°C / +20°C																													
Endurance	Test condition Duration time:																												
	<table border="1"> <tr> <td>D φ</td> <td>5-6.3 φ</td> <td>8-12 φ</td> <td>≥ 13 φ</td> </tr> <tr> <td>+105°C Life hours</td> <td>4000 hours</td> <td>7000 hours</td> <td>10000 hours</td> </tr> </table>	D φ	5-6.3 φ	8-12 φ	≥ 13 φ	+105°C Life hours	4000 hours	7000 hours	10000 hours																				
	D φ	5-6.3 φ	8-12 φ	≥ 13 φ																									
+105°C Life hours	4000 hours	7000 hours	10000 hours																										
Ambient temperature : +105°C Applied voltage : Rated DC working voltage After test requirement at +20°C Capacitance change : ≤ ±25% of the initial measured value Dissipation factor : ≤ 200% of the initial specified value Leakage current : ≤ The initial specified value																													
Shelf Life	Test condition Duration time : 1000 Hrs Ambient temperature : +105°C Applied voltage : None After test requirement at +20°C: Same limits as Endurance. Pre-treatment for measurements shall be conducted after application of DC working voltage for 30 minutes.																												

Radial

Multiplier for Ripple Current vs. Frequency

CAP(µ F) \ Frequency(Hz)	120	400	1K	10K	100K
CAP ≤ 10	0.40	0.52	0.60	0.92	1
10 < CAP ≤ 100	0.67	0.80	0.83	0.94	1
100 < CAP ≤ 1000	0.75	0.84	0.88	0.95	1
1000 < CAP	0.82	0.87	0.92	0.95	1

Diagram of Dimensions:(unit:mm)

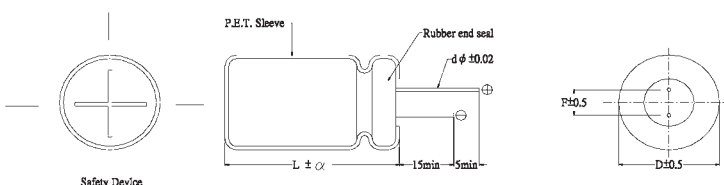

D φ	5	6.3	8	10	13	16	18
F	2.0	2.5	3.5	5.0	5.0	7.5	7.5
d φ	0.5		L < 20 0.5	L ≥ 20 0.6	0.6		0.8

α	D < 18	D = 18		D > 18
	1.5	L < 35.5 1.5	L ≥ 35.5 2.0	2.0
	1.5	1.5	2.0	2.0

Case Size

φ DxDL(mm)

Cap(μF) \ WV	6.3			10			16		
	Size	Ripple	Impedance	Size	Ripple	Impedance	Size	Ripple	Impedance
10							5x11	36	3.9
15							5x11	72	3.32
22				5x11	66	3.08	5x11	72	2.64
27				5x11	72	2.67	5x11	132	2.37
33				5x11	72	2.33	5x11	144	2
39				5x11	120	2.02	5x11	168	1.61
47				5x11	132	1.71	5x11	186	1.35
56				5x11	144	1.47	5x11	210	1.24
68				5x11	162	1.3	5x11	228	1.18
82	5x11	198	1.63	5x11	192	1.15	6.3x11	264	1.03
100	5x11	210	1.45	5x11	222	1.02	6.3x11	264	0.86
				6.3x11	240	1.02	5x11	228	1.1
120	5x11	222	1.28	5x11	246	1.02	6.3x11	312	0.66
				6.3x11	258	1.02			
150	6.3x11	240	1.16	6.3x11	282	0.95	6.3x11	336	0.58
							6.3x15	396	0.58
180	6.3x11	282	1.04	6.3x11	318	0.68	6.3x15	420	0.56
							8x11.5	426	0.54
220	6.3x11	378	0.89	6.3x11	366	0.60	6.3x15	504	0.52
				6.3x15	390	0.58	8x11.5	540	0.46
270	6.3x11	396	0.77	6.3x15	414	0.56	6.3x15	540	0.42
				8x11.5	420	0.53	8x11.5	582	0.38
330	6.3x11	378	0.77	6.3x15	462	0.47	8x11.5	588	0.37
	6.3x15	426	0.68	8x11.5	492	0.45	8x16	618	0.35
	8x11.5	444	0.68				6.3x15	588	0.34
390	6.3x15	462	0.58	6.3x15	456	0.42	8x11.5	612	0.33
	8x11.5	480	0.52	8x11.5	516	0.42	8x16	654	0.33
470							10x12.5	648	0.33
	6.3x15	504	0.41	6.3x15	480	0.37	8x16	846	0.29
	8x11.5	534	0.38	8x11.5	552	0.30	8x20	900	0.28
	10x12.5	564	0.38				10x12.5	882	0.28
560	8x11.5	570	0.36	8x11.5	588	0.28	8x16	864	0.26
	8x16	600	0.36	8x16	636	0.25	8x20	936	0.24
	10x12.5	612	0.36	10x12.5	636	0.25	10x12.5	882	0.24
							10x16	960	0.20
680	8x11.5	582	0.33	8x16	660	0.21	8x20	960	0.20
	8x16	618	0.33	8x20	684	0.20	10x16	1044	0.18
	10x12.5	642	0.33	10x12.5	684	0.20			
820	8x11.5	666	0.25	8x16	732	0.20	8x20	1104	0.17
	10x12.5	720	0.25	8x20	828	0.18	10x16	1254	0.15
				10x12.5	876	0.16	10x20	1320	0.15
1000				10x16	936	0.16			
	8x16	690	0.22	8x16	1020	0.16	10x16	1404	0.14
	8x20	756	0.22	8x20	1122	0.14	10x20	1476	0.12
	10x12.5	708	0.22	10x12.5	1032	0.14			
1200				10x16	1140	0.13			
	8x20	840	0.18	8x20	1248	0.13	10x20	1500	0.13
	10x16	888	0.18	10x16	1272	0.13	10x25	1578	0.11
				10x20	1368	0.12			
1500	8x20	1056	0.15	10x20	1536	0.106	10x25	1620	0.096
	10x16	1128	0.12				13x20	1728	0.095
	10x20	1176	0.12						
1800	8x25	1230	0.11	10x25	1650	0.102	10x30	1776	0.097
	10x20	1308	0.11	13x20	1704	0.098	13x20	1854	0.094
2200							13x25	1956	0.090
	10x20	1350	0.1	10x25	1776	0.095	13x20	2082	0.09
	10x25	1362	0.1	10x30	1860	0.093	13x25	2340	0.085
				13x20	1872	0.093			
2700	10x25	1488	0.09	10x30	2076	0.084	13x25	2436	0.076
	10x30	1560	0.09	13x20	2028	0.084	13x30	2496	0.072
	13x20	1512	0.09	13x25	2124	0.084	16x25	2544	0.072
3300	10x30	1620	0.085	10x30	2232	0.070	13x30	2562	0.068
	13x20	1584	0.085	13x25	2268	0.070	13x35	2628	0.066
3900				16x25	2316	0.070	16x25	2700	0.064
	13x25	1860	0.08	13x25	2304	0.065	13x35	2664	0.05
				13x30	2376	0.065	16x25	2736	0.06
				16x25	2544	0.065	16x31.5	2856	0.058
4700	13x25	1938	0.075	13x30	2484	0.065	16x31.5	2886	0.05
	13x30	1992	0.07	13x35	2568	0.060	18x25	2844	0.055
				16x25	2634	0.057			
5600	13x30	1980	0.068	13x35	2640	0.054	18x31.5	3084	0.048
	16x25	2196	0.068	16x31.5	2736	0.050	18x35.5	3168	0.045
6800	13x30	2520	0.063	16x31.5	2964	0.046	18x35.5	3252	0.040
	16x25	2718	0.063						

Ripple Current (mA, rms) at 105°C 100KHz

Max Impedance(Ω)at 20°C 100KHz

φ DxL(mm)

WV Cap(μF)	25			35			50		
	Size	Ripple	Impedance	Size	Ripple	Impedance	Size	Ripple	Impedance
0.47							5x11	12	7.23
1							5x11	24	4.31
2.2							5x11	36	3.6
3.3							5x11	48	3.5
4.7							5x11	66	3.3
5.6							5x11	96	3.2
6.8							5x11	96	3.0
8.2							5x11	108	2.8
10	5x11	66	3.01	5x11	84	2.65	5x11	120	2.6
15	5x11	120	2.64	5x11	144	2.29	5x11	150	1.87
22	5x11	144	2.3	5x11	162	1.9	5x11	162	1.6
							6.3x11	168	1.27
27	5x11	156	2.03	5x11	174	1.58	6.3x11	192	1.02
				6.3x11	198	1.42			
33	5x11	174	1.72	5x11	222	1.25	6.3x11	282	0.87
				6.3x11	240	1.25	6.3x15	296.4	0.85
39	5x11	174	1.5	6.3x11	252	1.1	6.3x11	306	0.72
							6.3x15	330	0.7
47	5x11	222	1.37	6.3x11	264	0.92	6.3x15	348	0.55
	6.3x11	240	1.28				8x11.5	366	0.55
56	5x11	264	1.25	6.3x11	282	0.75	8x11.5	378	0.47
				6.3x15	306	0.68			
68	6.3x11	300	0.97	6.3x11	312	0.62	8x11.5	420	0.36
				6.3x15	348	0.55			
82	6.3x11	312	0.79	6.3x15	354	0.51	6.3x15	462	0.35
				8x11.5	384	0.47	8x11.5	492	0.32
100	6.3x11	360	0.68	6.3x15	378	0.47	8x16	528	0.28
	8x11.5	516	0.54	8x11.5	414	0.45	8x11.5	540	0.28
120	6.3x11	402	0.58	8x11.5	546	0.42	8x16	576	0.25
	6.3x15	462	0.56	8x16	612	0.38		630	0.25
150	6.3x15	510	0.54	8x16	714	0.35	8x16	696	0.24
	8x11.5	528	0.52	10x12.5	720	0.35	8x20	756	0.24
180							10x16	780	0.24
	6.3x15	546	0.51	8x16	792	0.32	8x20	864	0.24
220	8x11.5	552	0.46	10x12.5	804	0.32	10x16	912	0.24
	8x11.5	618	0.42	8x16	864	0.26	10x16	1056	0.24
270	8x16	642	0.4	8x20	936	0.24	10x20	1122	0.2
				10x12.5	888	0.24			
330	8x11.5	750	0.34	8x20	1056	0.22	10x20	1212	0.1
	8x16	756	0.32	10x12.5	984	0.24	10x25	1284	0.1
470	10x12.5	816	0.32	10x16	1068	0.21			
	8x16	960	0.25	8x20	1140	0.16	10x25	1404	0.095
560	10x12.5	924	0.24	10x16	1176	0.15	13x20	1500	0.082
	8x20	1056	0.23	10x20	1302	0.11	13x20	1776	0.078
680	10x12.5	1020	0.21	10x25	1398	0.10	13x25	1860	0.078
	10x16	1080	0.21	13x20	1398	0.10			
820	8x20	1224	0.17	10x25	1572	0.096	13x20	2094	0.075
	10x16	1260	0.15	13x20	1584	0.096	13x25	2172	0.070
1000	10x20	1470	0.11	10x25	1680	0.084	13x25	2304	0.057
				13x20	1692	0.082	16x25	2376	0.057
1200	10x20	1668	0.11	13x20	1818	0.068	13x30	2412	0.052
	10x25	1704	0.1	13x25	1944	0.062	16x31.5	2484	0.052
1500	10x25	1812	0.093	10x30	2136	0.060	16x25	2676	0.050
	13x20	1872	0.090	13x25	2184	0.060	16x31.5	2736	0.048
1800				13x30	2280	0.058			
	13x20	2028	0.082	13x25	2292	0.052	16x31.5	2952	0.045
2200				16x25	2568	0.05	16x35.5	3048	0.042
	13x20	2124	0.067	13x35	2820	0.048	16x35.5	3216	0.038
2700	13x25	2190	0.065	16x31.5	2928	0.048			
	13x30	2310	0.058	13x35	2976	0.045			
3300	16x25	2340	0.058	16x31.5	3012	0.045			
	13x30	2592	0.052	16x31.5	3228	0.036			
3300	16x25	2712	0.050	18x25	3132	0.036			
	13x35	2850	0.050	18x31.5	3336	0.032			
3300	16x31.5	2958	0.046						
	16x31.5	3204	0.038						
3300	16x35.5	3288	0.036						
	18x25	3156	0.041						

Ripple Current (mA, rms) at 105°C 100KHz

Max Impedance(Ω)at 20°C 100KHz

GT Series 105°C Miniaturized, Long Life

Features

- ◆ Long Life: 105°C 10000hours.
- ◆ RoHS compliance.

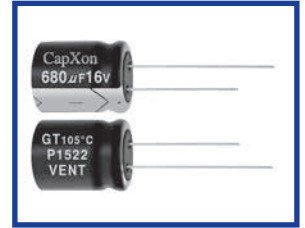

Specifications

Item	Performance Characteristics						
Operating Temperature Range	-40 to +105°C						
Rated Voltage Range	10~63V.DC						
Capacitance Tolerance	±20%(120Hz, +20°C)						
Leakage Current (+20°C, max.)	$I \leq 0.01CV$ or $3\mu A$ whichever is greater. (After 2 minutes) I= Leakage Current(μA) C= Rated Capacitance V= Rated voltage(V)						
Dissipation Factor ($\tan \delta$, at 20°C , 120Hz)	Working Voltage(VDC)	10	16	25	35	50	63
	D.F.(%)max.	45	35	30	22	19	17
Low Temperature Characteristics (at 120Hz)	Impedance ratio max						
	Rated voltage(VDC)	10	16	25	35	50	63
	Z-25°C / Z+20°C	10	8	6	6	5	5
	For capacitance > 1000 μF , add 1 per another 1000 μF for -40°C/+20°C.						
Endurance	Duration time :10000Hrs Ambient temperature :+105°C Applied voltage :Rated DC working voltage After test requirement at +20°C Capacitance change : $\leq \pm 25\%$ of the initial measured value Dissipation factor : $\leq 300\%$ of the initial specified value Leakage current : \leq The initial specified value						
Shelf Life	Test condition Duration time :1000 Hrs Ambient temperature :+105°C Applied voltage :None After test requirement at +20°C:Same limits as Endurance. Pre-treatment for measurements shall be conducted after application of DC working voltage for 30 minutes.						

Multiplier for Ripple Current vs. Frequency

CAP(μF)\Frequency(Hz)	120	1K	10K	100K \leq
1~10 μF	0.42	0.60	0.80	1.00
22~33 μF	0.55	0.75	0.90	1.00
47~330 μF	0.70	0.85	0.95	1.00

Diagram of Dimensions:(unit:mm)

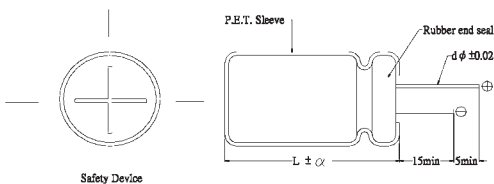

DΦ	5	6.3	8
F	2.0	2.5	3.5
dΦ	0.5		L < 20 0.5
α	L ≥ 20 0.6		
	L ≤ 16: α = 1.5		

Case Size

φ DxL(mm)

Cap(μF)	WV	10		16		25		35	
		Size	Ripple	Size	Ripple	Size	Ripple	Size	Ripple
33						5x11	140	5x11	90
47				5x11	140	5x11	140	6.3x11	220
100		5x11	140	6.3x11	220	6.3x11	220	8x11.5	340
220		6.3x11	220	8x11.5	340				
330		8x11.5	340						

Cap(μF)	WV	50		63	
		Size	Ripple	Size	Ripple
1		5x11	26		
2.2		5x11	36		
3.3		5x11	75		
4.7		5x11	85		
10		5x11	95	5x11	85
22		5x11	140	6.3x11	180
33		6.3x11	200	6.3x11	180
47		6.3x11	200	8x11.5	250
100		8x11.5	280		

Ripple Current (mA, rms) at 105°C 100KHz

FH 105°C high ripple current at frequency range

Features

- ◆ New innovative electrolyte is employed to minimize ESR
- ◆ Long life 4,000 to 10,000 hours at 105°C
- ◆ Non solvent proof type
- ◆ 6.3 to 100VDC newly type
- ◆ RoHS compliant

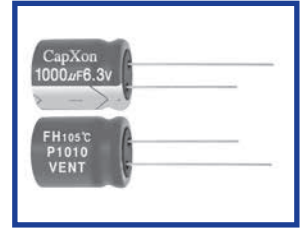

Specifications

Item	Performance Characteristics																											
Operating Temperature Range	-40 to +105°C																											
Rated Voltage Range	6.3 to 100VDC																											
Capacitance Tolerance	±20%(120Hz,+20°C)																											
Capacitance Range	22~5600 µF																											
Leakage Current (+20°C,max.)	I=0.01 CV or 3 (µA) (After 2 minute) with rated working voltage applied.)																											
Dissipation Factor (tan δ , at 20°C , 120Hz)	<table border="1"> <tr> <th>Working Voltage(VDC)</th> <td>6.3</td> <td>10</td> <td>16</td> <td>25</td> <td>35</td> <td>50</td> <td>63</td> <td>100</td> </tr> <tr> <th>D. F.(%) max.</th> <td>22</td> <td>19</td> <td>16</td> <td>14</td> <td>12</td> <td>10</td> <td>9</td> <td>9</td> </tr> </table>	Working Voltage(VDC)	6.3	10	16	25	35	50	63	100	D. F.(%) max.	22	19	16	14	12	10	9	9									
	Working Voltage(VDC)	6.3	10	16	25	35	50	63	100																			
D. F.(%) max.	22	19	16	14	12	10	9	9																				
For capacitance > 1000µF,add 2% per another 1000µF.																												
Low Temperature Characteristics (at 120Hz)	Impedance ratio max																											
	<table border="1"> <tr> <th>Working Voltage(VDC)</th> <td>6.3</td> <td>10</td> <td>16</td> <td>25</td> <td>35</td> <td>50</td> <td>63</td> <td>100</td> </tr> <tr> <th>Z-25°C/Z+20°C</th> <td>4</td> <td>3</td> <td>2</td> <td>2</td> <td>2</td> <td>2</td> <td>2</td> <td>2</td> </tr> <tr> <th>Z-40°C/Z+20°C</th> <td>8</td> <td>6</td> <td>4</td> <td>3</td> <td>3</td> <td>3</td> <td>3</td> <td>3</td> </tr> </table>	Working Voltage(VDC)	6.3	10	16	25	35	50	63	100	Z-25°C/Z+20°C	4	3	2	2	2	2	2	2	Z-40°C/Z+20°C	8	6	4	3	3	3	3	3
	Working Voltage(VDC)	6.3	10	16	25	35	50	63	100																			
Z-25°C/Z+20°C	4	3	2	2	2	2	2	2																				
Z-40°C/Z+20°C	8	6	4	3	3	3	3	3																				
Endurance	Test conditions Duration time : <table border="1"> <thead> <tr> <th colspan="2">SIZE</th> <th>φ D≤6.3</th> <th>φ D = 8,10</th> <th>φ D≥13</th> </tr> </thead> <tbody> <tr> <td rowspan="2">Voltage</td> <td>6.3~10WV</td> <td>4000 hours</td> <td>6000 hours</td> <td>8000 hours</td> </tr> <tr> <td>16~100WV</td> <td>5000 hours</td> <td>7000 hours</td> <td>10000hours</td> </tr> </tbody> </table>	SIZE		φ D≤6.3	φ D = 8,10	φ D≥13	Voltage	6.3~10WV	4000 hours	6000 hours	8000 hours	16~100WV	5000 hours	7000 hours	10000hours													
	SIZE		φ D≤6.3	φ D = 8,10	φ D≥13																							
Voltage	6.3~10WV	4000 hours	6000 hours	8000 hours																								
	16~100WV	5000 hours	7000 hours	10000hours																								
Ambient temperature :+105°C Applied voltage :Rated DC working voltage After test requirement at +20°C Capacitance change : within ±25% of the initial measured value Dissipation factor : ≤200% of the initial specified value Leakage current : ≤The initial specified value																												
Shelf Life	Test condition Duration time :1000Hrs Ambient temperature :+105°C Applied voltage :None After test requirement at +20°C:Same limits as Endurance. Pre-treatment for measurements shall be conducted after application of DC working voltage for 30 minutes.																											

Multiplier for Ripple Current vs. Frequency

CAP(µF)/Hz	50(60)	120	400	1K	10K	100K
CAP ≤ 10	0.47	0.59	0.76	0.85	0.97	1.00
10 < CAP ≤ 100	0.52	0.62	0.80	0.89	0.97	1.00
100 < CAP ≤ 1000	0.58	0.72	0.84	0.90	0.98	1.00
1000 < CAP	0.63	0.78	0.87	0.91	0.98	1.00

Diagram of Dimensions:(unit:mm)

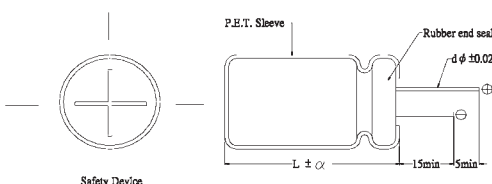

φ D	5	6.3	8	10	13	16	18
F	2.0	2.5	3.5	5.0	5.0	7.5	7.5
φ d	0.5		L < 20	L ≥ 20	0.6		0.8
			0.5	0.6			

α	D < 18	D = 18		D > 18
		L < 35.5	L ≥ 35.5	
	1.5	1.5	2.0	2.0

Case Size

φ DxL(mm)

μ F	WV	6.3				10			
		Size	Ripple	Impedance		Size	Ripple	Impedance	
				20°C	-10°C			20°C	-10°C
100						5x11	215	0.580	2.300
150		5x11	190	0.550	2.300				
220		6.3x11	290	0.260	0.900	6.3x11	340	0.230	0.870
330		6.3x11	330	0.210	0.870	6.3x11	380	0.220	0.870
470		8x11.5	425	0.140	0.580	8x11.5	600	0.130	0.520
680		8x11.5	520	0.130	0.520	8x16	770	0.096	0.350
						10x12.5	800	0.085	0.310
820		10x12.5	800	0.090	0.320	10x16	920	0.075	0.280
1000		8x16	850	0.080	0.350	8x20	1050	0.072	0.270
						10x16	1110	0.064	0.240
1200		8x20	1000	0.075	0.260	10x20	1380	0.045	0.180
		10x16	1020	0.064	0.240				
1500		10x20	1340	0.050	0.180	10x25	1550	0.043	0.170
2200		10x25	1550	0.046	0.170	10x30	1880	0.030	0.120
						13x20	1800	0.035	0.120
3300		13x20	1720	0.038	0.120	13x25	2120	0.029	0.089
3900		13x25	1840	0.029	0.088	13x30	2400	0.025	0.078
4700		13x30	2400	0.027	0.078				
5600		13x35	2650	0.024	0.065				

Ripple Current (mA, rms) at 105°C 100KHz

Max Impedance (Ω) at 20°C 100KHz

φ DxL(mm)

μ F	WV	16V				25V			
		Size	Ripple	Impedance		Size	Ripple	Impedance	
				20°C	-10°C			20°C	-10°C
47						5x11	160	0.560	2.300
56		5x11	200	0.560	2.300	5x11	240	0.560	2.300
100		6.3x11	280	0.220	0.820	6.3x11	350	0.250	0.870
120		6.3x11	310	0.215	0.870				
220		8x11.5	480	0.180	0.850	8x11.5	590	0.150	0.520
330		8x11.5	600	0.140	0.520	8x16	810	0.092	0.350
						10x12.5	826	0.082	0.320
470		8x16	780	0.095	0.350	8x20	1020	0.074	0.270
		10x12.5	800	0.085	0.320	10x16	1210	0.068	0.240
680		8x20	1000	0.080	0.270	10x20	1400	0.050	0.180
820		10x20	1280	0.052	0.220	10x25	1580	0.041	0.170
1000		10x20	1380	0.046	0.180	10x30	1820	0.032	0.120
		13x16	1420	0.050	0.160	13x20	1800	0.036	0.120
1200		10x25	1560	0.044	0.170				
1500		13x20	1720	0.037	0.120	13x25	2240	0.028	0.089
1800		13x25	2030	0.030	0.095	13x30	2640	0.024	0.078
2200		13x25	2200	0.026	0.089	13x35	2880	0.023	0.065
2700		13x30	2600	0.023	0.077	16x25	2820	0.022	0.060
3300		13x35	2860	0.022	0.066				
4700		18x25	3000	0.020	0.049				

Ripple Current (mA, rms) at 105°C 100KHz

Max Impedance (Ω) at 20°C 100KHz

φ DxL(mm)

μ F	WV	35V				50V			
		Size	Ripple	Impedance		Size	Ripple	Impedance	
				20°C	-10°C			20°C	-10°C
22						5x11	220	0.650	2.800
33		5x11	230	0.550	2.300				
47		5x11	280	0.45	1.8	6.3x11	260	0.370	1.500
56		6.3x11	360	0.210	0.860	6.3x11	300	0.290	1.200
100		6.3x11	450	0.18	0.72	8x11.5	680	0.160	0.670
120						8x16	760	0.120	0.480
150		8x11.5	680	0.140	0.520	10x12.5	800	0.120	0.480
180						8x20	1000	0.090	0.360
220		8x16	1000	0.090	0.350	10x16	1300	0.082	0.340
		10x12.5	1060	0.080	0.320				
270		8x20	1180	0.070	0.260	10x20	1350	0.060	0.240
330		10x16	1380	0.062	0.240	10x25	1600	0.057	0.220
470		10x20	1800	0.048	0.180	10x30	1800	0.048	0.170
560		10x25	1900	0.042	0.160	13x25	1950	0.042	0.110
680		10x30	2000	0.035	0.120				
		13x20	2100	0.034	0.120				
1000		13x25	2400	0.028	0.088				
1200		13x30	2800	0.024	0.078	16x31.5	2870	0.030	0.066
		16x21	2800	0.028	0.078				
1500		13x35	3000	0.022	0.065				
1800		16x25	2850	0.020	0.060				
2700		16x35.5	3500	0.018	0.044				
		18x31.5	3850	0.016	0.040				

Ripple Current (mA, rms) at 105°C 100KHz

Max Impedance (Ω) at 20°C 100KHz

φ DxL(mm)

μF	WV	63V				100V			
		Size	Ripple	Impedance		Size	Ripple	Impedance	
				20°C	-10°C			20°C	-10°C
27						8x11.5	300	0.610	2.80
33		6.3x11	260	1.200	5.00				
47		8x11.5	360	0.660	3.10	10x12.5	400	0.420	1.80
56		8x11.5	380	0.600	2.80				
68						10x16	460	0.300	1.50
82		8x16	460	0.440	2.10	10x20	600	0.210	0.94
		10x12.5	500	0.430	1.80				
100		10x12.5	640	0.340	1.80	10x25	800	0.200	0.84
120		8x20	700	0.320	1.60				
		10x16	760	0.300	1.50	13x20	900	0.160	0.64
180		10x20	880	0.190	0.94				
220		10x25	1100	0.185	0.84				
270		13x20	1200	0.160	0.64	16x25	1480	0.073	0.27
330		13x25	1600	0.120	0.45	13x40	1600	0.071	0.30
390						16x31.5	1700	0.055	0.20
						18x25	1740	0.054	0.21
470		13x30	1800	0.100	0.42	16x35.5	1880	0.047	0.17
	18x31.5					1600	0.047	0.17	
560		16x25	2000	0.073	0.27				
680		13x40	2200	0.070	0.30	18x35.5	1720	0.042	0.15
820		16x31.5	2400	0.054	0.20	18x41	2340	0.040	0.13
1000		16x35.5	2500	0.048	0.17				
		18x31.5	2800	0.047	0.17				
1200		16x41	2920	0.040	0.15				
		18x35.5	3000	0.039	0.15				
1500		18x41	3200	0.036	0.13				

Ripple Current (mA, rms) at 105°C 100KHz

Max Impedance (Ω) at 20°C 100KHz

ZH 105°C Miniaturized, Long Life, Low impedance

Features

- ◆ Long Life: 105°C 6000~10000hours.
- ◆ RoHS compliance.

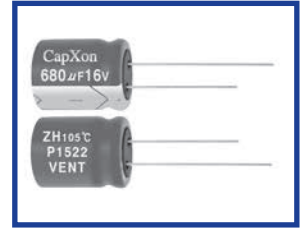

Specifications

Item	Performance Characteristics																															
Operating Temperature Range	-40 to +105°C																															
Rated Voltage Range	6.3~100V.DC																															
Capacitance Tolerance	±20%(120Hz, +20°C)																															
Leakage Current (+20°C, max.)	I ≤ 0.01CV or 3µA whichever is greater. (After 2 minutes) I = Leakage Current(µA) C = Rated Capacitance V = Rated voltage(V)																															
Dissipation Factor (tan δ, at 20°C, 120Hz)	<table border="1"> <tr> <th>Working Voltage(VDC)</th> <td>6.3</td> <td>10</td> <td>16</td> <td>25</td> <td>35</td> <td>50</td> <td>63</td> <td>80</td> <td>100</td> </tr> <tr> <th>D. F.(%) max.</th> <td>22</td> <td>19</td> <td>16</td> <td>14</td> <td>12</td> <td>10</td> <td>9</td> <td>8</td> <td>8</td> </tr> </table>		Working Voltage(VDC)	6.3	10	16	25	35	50	63	80	100	D. F.(%) max.	22	19	16	14	12	10	9	8	8										
	Working Voltage(VDC)	6.3	10	16	25	35	50	63	80	100																						
D. F.(%) max.	22	19	16	14	12	10	9	8	8																							
For capacitance > 1000µF, add 2% per another 1000µF.																																
Low Temperature Characteristics (at 120Hz)	Impedance ratio max																															
	<table border="1"> <tr> <th>Working Voltage(VDC)</th> <td>6.3</td> <td>10</td> <td>16</td> <td>25</td> <td>35</td> <td>50</td> <td>63</td> <td>80</td> <td>100</td> </tr> <tr> <th>Z-25°C / Z+20°C</th> <td>2</td> <td>2</td> <td>2</td> <td>2</td> <td>2</td> <td>2</td> <td>2</td> <td>2</td> <td>2</td> </tr> <tr> <th>Z-40°C / Z+20°C</th> <td>3</td> <td>3</td> <td>3</td> <td>3</td> <td>3</td> <td>3</td> <td>3</td> <td>3</td> <td>3</td> </tr> </table>		Working Voltage(VDC)	6.3	10	16	25	35	50	63	80	100	Z-25°C / Z+20°C	2	2	2	2	2	2	2	2	2	Z-40°C / Z+20°C	3	3	3	3	3	3	3	3	3
	Working Voltage(VDC)	6.3	10	16	25	35	50	63	80	100																						
Z-25°C / Z+20°C	2	2	2	2	2	2	2	2	2																							
Z-40°C / Z+20°C	3	3	3	3	3	3	3	3	3																							
For capacitance > 1000 µ F, add 0.5 per another 1000 µ F for -25°C/+20°C. add 1 per another 1000 µ F for -40°C/+20°C.																																
Endurance	Test conditions Duration time : as right Ambient temperature : +105°C Applied voltage : Rated DC working voltage After test requirement at +20°C Capacitance change : ≤ ±25% of the initial measured value.(6.3V,10V: ±30%) Dissipation factor : ≤ 200% of the initial specified value Leakage current : ≤ The initial specified value	<table border="1"> <tr> <th>DΦ</th> <th>Life hours</th> </tr> <tr> <td>Φ D ≤ 6.3</td> <td>6000</td> </tr> <tr> <td>Φ D = 8</td> <td>8000</td> </tr> <tr> <td>Φ D ≥ 10</td> <td>10000</td> </tr> </table>	DΦ	Life hours	Φ D ≤ 6.3	6000	Φ D = 8	8000	Φ D ≥ 10	10000																						
	DΦ	Life hours																														
Φ D ≤ 6.3	6000																															
Φ D = 8	8000																															
Φ D ≥ 10	10000																															
Shelf Life	Test condition Duration time : 1000Hrs Ambient temperature : +105°C Applied voltage : None After test requirement at +20°C: Same limits as Endurance. Pre-treatment for measurements shall be conducted after application of DC working voltage for 30 minutes.																															

Multiplier for Ripple Current vs. Frequency

CAP(µ F)\Frequency(Hz)	120	1K	10K	100K ≤
8.2~33 µ F	0.42	0.70	0.90	1.00
47~270 µ F	0.50	0.73	0.92	1.00
330~680 µ F	0.55	0.77	0.94	1.00
820~1800 µ F	0.60	0.80	0.96	1.00
2200~8200 µ F	0.70	0.85	0.98	1.00

Diagram of Dimensions:(unit:mm)

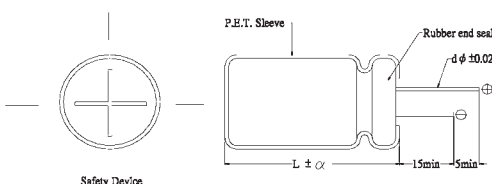

φ D	5	6.3	8	10	13	16	18
F	2.0	2.5	3.5	5.0	7.5		
φ d	0.5	L < 20		L ≥ 20		0.6	0.8
		0.5	0.6				
α	L ≤ 16: α = 1.5		L ≥ 20: α = 2.0				

Case Size

φ DxD(mm)

μ F	WV(SV)	6.3V				10V			
		Size	Ripple	Impedance		Size	Ripple	Impedance	
				20°C	-10°C			20°C	-10°C
150									
220		5x11	310	0.23	0.82	5x11	295	0.23	0.82
330						6.3x11	490	0.1	0.37
470		6.3x11	486	0.100	0.37				
680						8x11.5	895	0.06	0.21
820		8x11.5	850	0.060	0.21				
1000						8x16	1200	0.05	0.17
						10x12.5	1280	0.049	0.16
1200		8x16	1125	0.05	0.17				
		10x12.5	1190	0.044	0.155				
1500		8x20	1350	0.034	0.13	8x20	1450	0.034	0.13
	10x16					1710	0.033	0.12	
1800		10x16	1580	0.033	0.12	10x20	1910	0.025	0.08
2200		10x20	1760	0.025	0.08	10x25	2200	0.023	0.069
2700		10x25	2025	0.023	0.069	13x20	2430	0.022	0.058
3900		13x20	2230	0.022	0.058	13x25	2850	0.02	0.053
4700		13x25	2610	0.020	0.053	13x30	3400	0.018	0.048
	16x21					3200	0.020	0.053	
5600		13x30	3100	0.018	0.048	13x35	3520	0.017	0.046
6800		16x21	2925	0.02	0.053	16x25	3580	0.018	0.05
		13x35	3210	0.017	0.046				
8200		16x25	3260	0.018	0.05				

μ F	WV(SV)	16V				25V			
		Size	Ripple	Impedance		Size	Ripple	Impedance	
				20°C	-10°C			20°C	-10°C
68									
100		5x11	310	0.23	0.84	5x11	310	0.240	0.880
150						6.3x11	486	0.100	0.370
220		6.3x11	486	0.100	0.370				
330						8x11.5	850	0.060	0.210
390						8x16	1125	0.050	0.170
470		8x11.5	850	0.060	0.210	10x12.5	1190	0.044	0.160
560						8x20	1350	0.034	0.130
680		8x16	1125	0.05	0.17	10x16	1580	0.033	0.120
		10x12.5	1190	0.044	0.16				
820						10x20	1760	0.025	0.075
1000		8x20	1350	0.034	0.13	10x25	2025	0.023	0.069
		10x16	1580	0.033	0.12				
1500		10x20	1760	0.025	0.075	13x20	2230	0.022	0.058
1800		10x25	2025	0.023	0.069	13x25	2610	0.020	0.053
2200		13x20	2230	0.022	0.058	13x30	3100	0.018	0.048
	16x21					2920	0.020	0.053	
2700		13x25	2610	0.020	0.053	13x35	3210	0.017	0.046
3300		13x30	3100	0.018	0.048	16x25	3260	0.018	0.050
		16x21	2920	0.023	0.053				
3900		13x35	3210	0.017	0.046				
4700		16x25	3260	0.018	0.050				

Ripple Current (mA, rms) at 105°C 100KHz

Max Impedance (Ω) at 20°C 100KHz

φ DxDL(mm)

μ F	WV(SV)	35V				50V			
		Size	Ripple	Impedance		Size	Ripple	Impedance	
				20°C	-10°C			20°C	-10°C
27									
47		5x11	310	0.5	1.55	5x11	214	0.400	1.300
56						6.3x11	346	0.150	0.550
100		6.3x11	486	0.11	0.39				
120						8x16	855	0.065	0.195
150						10x12.5	880	0.067	0.198
180						8x20	1070	0.051	0.154
220		8x11.5	850	0.062	0.21	10x16	1230	0.046	0.132
270		8x16	1125	0.060	0.165	10x20	1420	0.033	0.130
330		10x12.5	1190	0.043	0.154	10x25	1680	0.032	0.122
390		8x20	1350	0.032	0.122				
470		10x16	1580	0.033	0.130	13x20	1845	0.032	0.122
560		10x20	1760	0.030	0.075	13x25	2160	0.028	0.069
680		10x25	2025	0.028	0.069	13x30	2570	0.026	0.067
820						13x35	2660	0.024	0.066
						16x21	2450	0.028	0.069
1000		13x20	2230	0.022	0.058	16x25	2700	0.026	0.067
1200		13x25	2610	0.018	0.053				
1500		13x30	3100	0.018	0.048				
		16x21	2920	0.023	0.053				
1800		13x35	3210	0.017	0.046				
2200		16x25	3260	0.018	0.05				

μ F	WV(SV)	63V				80V			
		Size	Ripple	Impedance		Size	Ripple	Impedance	
				20°C	-10°C			20°C	-10°C
12									
18		5x11	155	0.98	3.85	5x11	146	1.54	6.16
33						6.3x11	240	0.63	2.54
47		6.3x11	250	0.60	1.54				
56						8x11.5	415	0.4	1.54
68						8x16	526	0.28	1.10
82		8x11.5	472	0.30	0.97	10x12.5	560	0.25	1.06
100		8x16	619	0.20	0.7	8x20	660	0.21	0.84
120		10x12.5	652	0.17	0.66	10x16	700	0.187	0.792
150		8x20	774	0.14	0.57				
180		10x16	898	0.13	0.53	10x20	990	0.13	0.53
						13x16	877	0.14	0.57
220						10x25	1050	0.12	0.52
270		10x20	1080	0.086	0.34				
		13x16	1080	0.090	0.3	13x20	1280	0.094	0.342
		13x20	1180	0.088	0.3				
330		10x25	1260	0.0759	0.31	13x25	1450	0.066	0.25
		13x25	1400	0.073	0.29				
390		13x20	1410	0.066	0.25	13x30	1750	0.056	0.230
						16x21	1570	0.064	0.230
470		13x25	1790	0.048	0.16				
		13x30	1940	0.046	0.14	13x35	1920	0.047	0.155
		16x21	1850	0.047	0.15				
560		13x30	2169	0.040	0.14	13x40	2100	0.045	0.150
		16x21	1899	0.048	0.16	16x25	1980	0.049	0.170
						18x21	1750	0.059	0.180
680		13x35	2350	0.038	0.13	16x31.5	2160	0.038	0.13
		13x40	2640	0.032	0.11	16x35.5	2340	0.032	0.110
820		16x25	2450	0.037	0.12	18x25	2040	0.042	0.140
		18x21	2250	0.043	0.15				
1000						16x41	2570	0.033	0.100
						18x31.5	2220	0.036	0.12
1200		16x31.5	2690	0.029	0.080				
		18x25	2520	0.036	0.120	18x35.5	2570	0.033	0.100
1500		16x35.5	2736	0.026	0.073				
		18x31.5	2970	0.03	0.085	18x41	3150	0.032	0.100
1800		16x41	3200	0.024	0.072				
		18x35.5	3200	0.025	0.069				
2200		18x41	3300	0.023	0.064				

Ripple Current (mA, rms) at 105°C 100KHz
Max Impedance (Ω) at 20°C 100KHz

φ DxL(mm)

μF	WV(SV)	100V			
		Size	Ripple	Impedance	
				20°C	-10°C
8.2		5x11	146	1.54	6.16
18		6.3x11	240	0.63	2.53
33		8x11.5	415	0.42	1.54
47		8x16	526	0.40	1.10
56		10x12.5	560	0.35	1.06
68		8x20	660	0.30	0.84
82		10x16	700	0.22	0.79
100		10x20	935	0.15	0.55
		13x16	875	0.16	0.57
120		10x25	1050	0.14	0.52
150		13x20	1280	0.094	0.340
220		13x25	1450	0.066	0.250
270		13x30	1750	0.056	0.230
		16x21	1570	0.064	0.240
330		13x35	1920	0.047	0.175
390		13x40	2100	0.040	0.170
		16x25	1940	0.049	0.180
		18x21	1750	0.059	0.200
470		16x31.5	2160	0.036	0.130
		18x25	2040	0.042	0.140
560		16x35.5	2340	0.032	0.110
		18x31.5	2220	0.034	0.120
680		16x41	2570	0.030	0.100
		18x35.5	2570	0.030	0.100
820		18x41	3150	0.029	0.084

Ripple Current (mA, rms) at 105°C 100KHz

Max Impedance (Ω) at 20°C 100KHz

KL Series Long Life 5,000 hrs

Features

- ◆ Used in electronic ballast, switching power supply, industrial measuring instruments.
- ◆ Endurance 5000 Hrs at 105°C
- ◆ Safety vent construction design.
- ◆ RoHS Compliant

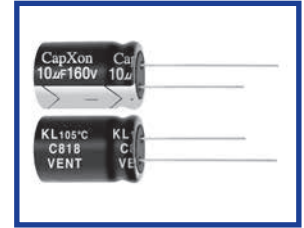

Specifications

Item	Performance Characteristics							
Operating Temperature Range	-25 to +105°C							
Rated Voltage Range	160 to 500 VDC							
Capacitance Range	4.7 to 220 µF							
Capacitance Tolerance	±20%(120Hz,+20°C)							
Leakage Current (+20°C,max.)	$I \leq 0.04 CV+100 (\mu A)$ After 1 minute with rated working voltage applied.							
Dissipation Factor (tan δ , at 20°C , 120Hz)	Working Voltage(VDC)	160	200	250	350	400	450	500
	D. F.(%) max.	12	12	12	15	15	17	20
Low Temperature Characteristics (at 120Hz)	Impedance ratio max							
	Working Voltage(VDC)	160	200	250	350	400	450	500
Endurance	Z-25°C / Z+20°C	3	3	3	6	6	6	6
	Test conditions	Duration time : 5000Hrs Ambient temperature : +105°C Applied voltage : Rated DC working voltage After test requirement at +20°C Capacitance change : ≤ ±20% of the initial measured value Dissipation factor : ± 200% of the initial specified value Leakage current : ± The initial specified value						
Shelf Life	Test conditions	Duration time : 1000Hrs Ambient temperature : +105°C Applied voltage : None After test requirement at +20°C: Same limits as Endurance. Pre-treatment for measurements shall be conducted after application of DC working voltage for 30 minutes.						

Multiplier for Ripple Current vs. Frequency

Frequency(Hz)	120	1K	10K	100KHz
Multiplier	1.0	1.5	1.70	1.90

Diagram of Dimensions:(unit:mm)

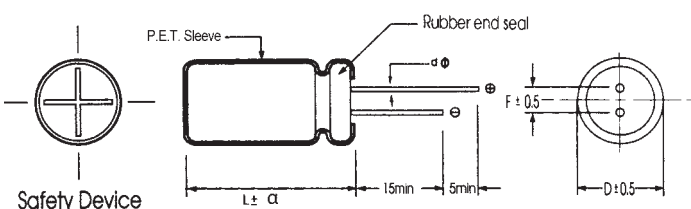

D φ	10	13	16	18	22
F	5.0	5.0	7.5	7.5	10
d φ	0.6		0.8		

α	D < 18	D = 18		D > 18
		L < 35.5	L ≥ 35.5	
	1.5	1.5	2.0	2.0

Case Size

WV Cap(μF)		160		200		250		350		400		450		500		φ DxL(mm)
		Size	Ripple	Size	Ripple	Size	Ripple	Size	Ripple	Size	Ripple	Size	Ripple	Size	Ripple	
4.7														13x20	82	
6.8														13x20	96	
10		10x16	115	10x20	210	10x20	200	13x20	180	13x20	200	13x25	130	13x25	130	
22		10x20	195	10x20	255	13x20	350	13x20	250	13x25	320	16x25	170	16x25	170	
33		13x20	250	13x20	350	13x25	400	16x21	320	16x25	350	16x31.5	215	16x31.5	210	
47		13x20	300	13x20	490	13x25	500	16x31.5	440	16x31.5	450			16x35.5	360	
														18x31.5	360	
56														16x41	420	
														18x31.5	400	
68		13x25	390	13x25	530	16x25	600	16x35.5	450					16x45	480	
														18x35.5	460	
														18x41	490	
82														18x41	540	
100		16x25	560	16x25	810	18x31.5	660							18x45	630	
														20x41	660	
120														22x46	800	
220		16x31.5	730	18x31.5	970	22x41	750									

Ripple Current (mA, rms) at 105°C 120Hz

KH Series Long Life 5,000~10,000 hrs

Features

- ◆ Used in electronic ballast, switching power supply, industrial measuring instruments.
- ◆ higher ripple current
- ◆ Endurance 5000~10000 Hrs at 105°C
- ◆ Safety vent construction design.
- ◆ RoHS Compliant

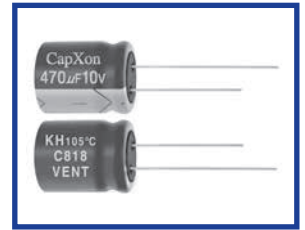

Specifications

Item	Performance Characteristics										
Operating Temperature Range	-40 to +105°C	-25 to +105°C									
Rated Voltage Range	10 to 50 VDC	160 to 450 VDC									
Capacitance Range	6.8 to 3300 µF	6.8 to 220 µF									
Capacitance Tolerance	±20%(120Hz,+20°C)										
Leakage Current (+20°C,max.)	$I \leq 0.01 CV$ or $3 (\mu A)$	$I \leq 0.04 CV+100 (\mu A)$									
	After 1 minute with rated working voltage applied. I =Leakage Current(μA) C =Rated capacitance(μF) V =Rated Voltage(V)										
Dissipation Factor ($\tan \delta$, at 20°C , 120Hz)	Working oltage(VDC)	10 16 25 35 50 160 200 250 350 400 450									
	D.F.(%)max.	19 16 14 12 10 15 15 15 20 20 20									
Low Temperature Characteristics (at 120Hz)	Impedance ratio max										
	Working oltage(VDC)	10 16 25 35 50 160 200 250 350 400 450									
Z-25°C / Z+20°C	4 3 2 2 2 3 3 3 6 6 6										
	Test conditions										
Endurance	Duration time	: as right	D ϕ Life hours								
	Ambient temperature	: +105°C	< 8 ϕ 5,000								
Applied voltage	: Rated DC working voltage	8 ϕ 8,000									
After test requirement at +20°C	Capacitance change : $\leq \pm 20\%$ of the initial measured value										
Capacitance change	Dissipation factor : $\leq 200\%$ of the initial specified value										
Dissipation factor	Leakage current : \leq The initial specified value										
Leakage current	Test conditions										
Shelf Life	Duration time	: 1000Hrs	After test requirement at +20°C: Same limits as Endurance.								
	Ambient temperature	: +105°C	Pre-treatment for measurements shall be conducted after application of DC working voltage for 30 minutes.								
Applied voltage	: None										

Radial

Multiplier for Ripple Current vs. Frequency

Frequency(Hz)	120	1K	10K	$\geq 100K$
Multiplier	0.50	0.80	0.85	1.0

Diagram of Dimensions:(unit:mm)

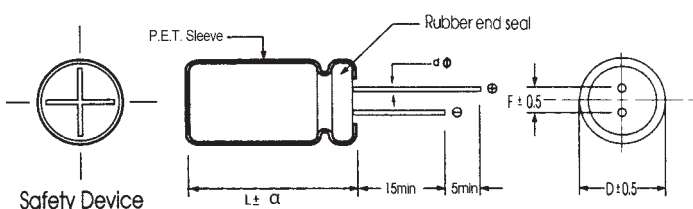

D ϕ	5	6.3	8	10	13	16	18
F	2.0	2.5	3.5	5.0	5.0	7.5	7.5
d ϕ	0.5			0.6		0.8	

α	D < 18	D = 18		D > 18
		L < 35.5	L \geq 35.5	
	1.5	1.5	2.0	2.0

Case Size

φ DxL(mm)

WV Cap(μF)	10		16		25		35		50		
	Size	Ripple	Size	Ripple	Size	Ripple	Size	Ripple	Size	Ripple	
6.8									5x11	75	
10								5x11	65	5x11	97
22					5x11	100	5x11	125	6.3x11	130	
33			5x11	115	5x11	130	6.3x11	178	8x11.5	241	
47	5x11	100	5x11	145	6.3x11	160	8x11.5	240	8x11.5	287	
											10x12.5
68	5x11	130	6.3x11	200	8x11.5	230	8x11.5	270	10x12.5	356	
100	6.3x11	190	8x11.5	245	8x11.5	327	10x12.5	390	10x16	500	
150	6.3x11	220	8x11.5	300	10x12.5	460	10x16	632	10x20	747	
220	6.3x11	270	8x11.5	420	10x16	580	10x20	760	13x20	977	
			10x12.5	495							
330	8x11.5	390	8x16	500	10x20	805	13x20	1035	13x25	1150	
470	10x12.5	540	10x16	730	10x20	950	13x25	1100	16x25	1552	
1000	10x16	900	13x20	1173	13x25	1552	16x31.5	1932	18x31.5	2093	
2200	13x20	1540	16x25	2093	16x31.5	2400					
3300	16x25	1900									

WV Cap(μF)	160		200		250		350		400		450	
	Size	Ripple	Size	Ripple	Size	Ripple	Size	Ripple	Size	Ripple	Size	Ripple
6.8							10x20	270	10x12.5	220	13x20	240
									10x16	245		
									10x20	270		
10	10x16	280	10x20	310	10x20	320	13x20	350	10x16	274	13x20	390
									10x20	300	13x25	430
									13x20	350		
22	10x20	450	10x20	470	13x20	490	13x25	600	13x20	557	13x25	632
									16x21	640	16x21	659
									16x25	690	16x25	710
33	13x20	610	13x20	620	13x25	750	16x21	820	18x21	870	18x21	883
											18x25	950
47	13x20	680	13x20	910	16x21	930	18x21	1020	18x21	1050	18x31.5	1120
									18x25	1130		
68	13x25	1100	16x25	1190	18x21	1300	18x25	1400	18x31.5	1460		
100	18x21	1310	18x21	1380	18x25	1500						
150	18x25	1780	18x25	1800	18x31.5	1870						
220	18x25	2290	18x31.5	2350								

Ripple Current (mA, rms) at 105°C 100KHz

TH Series High Temperature

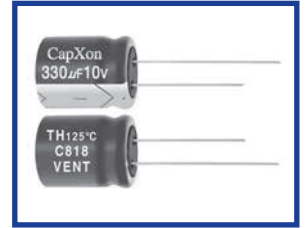

Features

- ◆ The series has guaranteed operating life of 1000~2000 hours at 125°C widest operating temperature range, -40 to +125°C
- ◆ Applications : High reliability equipment, filtering circuit of switching power supply, and industrial control equipment.
- ◆ RoHS Compliant

Specifications

Item	Performance Characteristics																																						
Operating Temperature Range	-40 to +125°C	-25 to +125°C																																					
Rated Voltage Range	10 to 100 VDC	160 to 350 VDC																																					
Capacitance Range	0.47 to 1000 µF	1 to 100 µF																																					
Capacitance Tolerance	±20%(120Hz,+20°C)																																						
Leakage Current (+20°C,max.)	I ≤ 0.01 CV or 3(µA) After 1 minute whichever is greater measured with rated working voltage applied.	I ≤ 0.02 CV (µA) After 1 minute with rated working voltage applied.																																					
Dissipation Factor (tan δ , at 20°C , 120Hz)	<table border="1"> <tr> <td>Working Voltage(VDC)</td> <td>10</td><td>16</td><td>25</td><td>35</td><td>50</td><td>63</td><td>100</td> </tr> <tr> <td>D. F.(%) max.</td> <td>18</td><td>15</td><td>13</td><td>12</td><td>10</td><td>8</td><td>7</td> </tr> </table>	Working Voltage(VDC)	10	16	25	35	50	63	100	D. F.(%) max.	18	15	13	12	10	8	7	<table border="1"> <tr> <td>Working Voltage(VDC)</td> <td>160</td><td>200</td><td>250</td><td>350</td> </tr> <tr> <td>D. F.(%) max.</td> <td>7</td><td>8</td><td>10</td><td>12</td> </tr> </table>	Working Voltage(VDC)	160	200	250	350	D. F.(%) max.	7	8	10	12											
	Working Voltage(VDC)	10	16	25	35	50	63	100																															
D. F.(%) max.	18	15	13	12	10	8	7																																
Working Voltage(VDC)	160	200	250	350																																			
D. F.(%) max.	7	8	10	12																																			
For capacitance > 1000 uF, add 2% per another 1000uF.																																							
Low Temperature Characteristics (at 120Hz)	Impedance ratio max																																						
	<table border="1"> <tr> <td>Working Voltage(VDC)</td> <td>10</td><td>16</td><td>25</td><td>35</td><td>50</td><td>63</td><td>100</td><td>160-250</td><td>350-450</td> </tr> <tr> <td>Z-25°C / Z+20°C</td> <td>3</td><td>2</td><td>2</td><td>2</td><td>2</td><td>2</td><td>2</td><td>3</td><td>6</td> </tr> <tr> <td>Z-40°C / Z+20°C</td> <td>4</td><td>4</td><td>4</td><td>4</td><td>4</td><td>4</td><td>4</td><td></td><td>-</td> </tr> </table>	Working Voltage(VDC)	10	16	25	35	50	63	100	160-250	350-450	Z-25°C / Z+20°C	3	2	2	2	2	2	2	3	6	Z-40°C / Z+20°C	4	4	4	4	4	4	4		-								
Working Voltage(VDC)	10	16	25	35	50	63	100	160-250	350-450																														
Z-25°C / Z+20°C	3	2	2	2	2	2	2	3	6																														
Z-40°C / Z+20°C	4	4	4	4	4	4	4		-																														
Endurance	Test conditions Duration time : 1000~2000Hrs Ambient temperature : +125°C Applied voltage : Rated DC working voltage After test requirement at +20°C Capacitance change : ≤ ±20% of the initial measured value Dissipation factor : ≤ 300% of the initial specified value Leakage current : ≤ The initial specified value								<table border="1"> <tr> <th>D φ</th> <th>Life hours</th> </tr> <tr> <td>≤ 8 φ</td> <td>1,000</td> </tr> <tr> <td>≥ 10 φ</td> <td>2,000</td> </tr> </table>		D φ	Life hours	≤ 8 φ	1,000	≥ 10 φ	2,000																							
	D φ	Life hours																																					
≤ 8 φ	1,000																																						
≥ 10 φ	2,000																																						
Shelf Life	Test conditions Duration time : 1000Hrs Ambient temperature : +125°C Applied voltage : None After test requirement at +20°C: Same limits as Endurance. Pre-treatment for measurements shall be conducted after application of DC working voltage for 30 minutes.																																						

Radial

Multiplier for Ripple Current vs. Frequency

CAP(µF)\Frequency(Hz)	50(60)	120	400	1K	10K	50K-100K
CAP ≤ 10	0.8	1	1.30	1.45	1.65	1.70
10 < CAP ≤ 100	0.8	1	1.23	1.36	1.48	1.53
100 < CAP ≤ 1000	0.8	1	1.16	1.25	1.35	1.38
1000 < CAP	0.8	1	1.11	1.17	1.25	1.28

Diagram of Dimensions:(unit:mm)

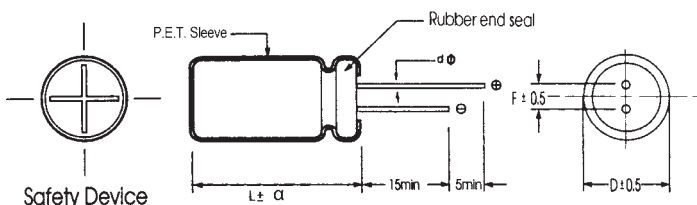

D φ	5	6.3	8	10	13	16	18
F	2.0	2.5	3.5	5.0	5.0	7.5	7.5
d φ	0.5		0.6		0.8		

α	D < 18	D = 18		D > 18
		L < 35.5	L ≥ 35.5	
	1.5	1.5	2.0	2.0

Case Size

φ DxL(mm)

WV Cap(μF)	10		16		25		35		50		63	
	Size	Ripple	Size	Ripple	Size	Ripple	Size	Ripple	Size	Ripple	Size	Ripple
4.7											6.3x11	38
10									6.3x11	48	8x11.5	55
22					6.3x11	70	6.3x11	82	6.3x11	75	8x11.5	93
33			6.3x11	91	6.3x11	100	8x11.5	108	8x11.5	122	8x11.5	110
47	5x11	92	6.3x11	110	6.3x11	110	8x11.5	130	8x11.5	140	10x12.5	150
					8x11.5	130	10x12.5	158	10x12.5	164	10x16	172
100	6.3x11	145	6.3x11	175	8x11.5	210	10x12.5	230	10x16	250	10x16	260
			8x11.5	206	10x12.5	250	10x16	262	10x20	277	10x20	295
220	8x11.5	330	8x11.5	340	10x12.5	420	10x16	480	10x25	560	13x20	540
			10x12.5	400	10x16	470	10x20	540	13x20	587	13x25	595
330	8x11.5	340	10x12.5	470	10x16	570	10x25	680	13x20	810	13x25	880
	10x12.5	410	10x16	525	10x20	631	13x20	718	13x25	900	16x25	1000
470	10x12.5	505	10x16	650	10x25	770	13x20	810	13x25	900		
	10x16	525	10x20	720	13x20	810	13x25	900	16x25	1000		
1000	10x16	870	10x25	950	13x25	970	16x25	1080				
	10x20	960	13x20	1000	16x25	1100	16x31.5	1200				

WV Cap(μF)	100		160		200		250		350	
	Size	Ripple	Size	Ripple	Size	Ripple	Size	Ripple	Size	Ripple
0.47	6.3x11	14								
1	6.3x11	24	6.3x11	30	6.3x11	36	6.3x11	41	8x11.5	45
2.2	6.3x11	31	6.3x11	37	6.3x11	43	6.3x11	42	8x11.5	47
							8x11.5	50	10x12.5	55
3.3	6.3x11	36	6.3x11	37	8x11.5	48	8x11.5	50	10x12.5	55
			8x11.5	41			10x12.5	53	10x16	60
4.7	6.3x11	38	8x11.5	52	8x11.5	50	10x12.5	60	10x16	68
	8x11.5	45			10x12.5	60	10x16	68	10x20	75
10	8x11.5	60	8x11.5	70	10x12.5	80	10x16	83	10x25	105
	10x12.5	70	10x12.5	82	10x16	88	10x20	92	13x20	110
22	10x12.5	90	10x16	115	10x25	125	13x20	145	13x25	160
	10x16	100	10x20	128	13x20	135	13x25	160	16x25	180
33	10x16	140	10x25	155	13x20	155	13x25	164	16x25	180
	10x20	158	13x20	164	13x25	172	16x25	185	16x31.5	200
47	10x25	175	13x20	180	13x25	190	16x25	205	16x31.5	230
	13x20	185	13x25	200	16x25	215	16x31.5	230	16x35.5	245
100	13x25	270	13x25	320	16x25	360				
	16x25	310	16x25	365	16x31.5	400				

Ripple Current (mA, rms) at 125°C 120Hz

TE Series High Temperature

Features

- ◆ The series has guaranteed operation life of 2000~3000 hours at 130°C wide operating temperature range, -40 to +130°C
- ◆ Applications :High reliability equipment, filtering circuit of switching power supply, and industrial control equipment.
- ◆ RoHS Compliant

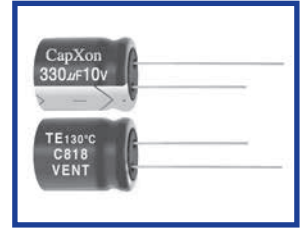

Specifications

Item	Performance Characteristics																		
Operating Temperature Range	-40 to +130°C																		
Rated Voltage Range	10 to 50 VDC																		
Capacitance Range	3.3to 4700 µF																		
Capacitance Tolerance	±20%(120Hz,+20°C)																		
Leakage Current (+20°C,max.)	I ≤ 0.01 CV or 3 (µA) After 1 minute whichever is greater measured with rated working voltage applied.																		
Dissipation Factor (tan δ , at 20°C , 120Hz)	<table border="1"> <tr> <td>Working Voltage(VDC)</td> <td>10</td> <td>16</td> <td>25</td> <td>35</td> <td>50</td> </tr> <tr> <td>D. F.(%) max.</td> <td>20</td> <td>16</td> <td>14</td> <td>12</td> <td>10</td> </tr> </table> <p>For capacitance > 1000uF, add 2% per another 1000uF.</p>	Working Voltage(VDC)	10	16	25	35	50	D. F.(%) max.	20	16	14	12	10						
Working Voltage(VDC)	10	16	25	35	50														
D. F.(%) max.	20	16	14	12	10														
Low Temperature Characteristics (at 120Hz)	<p>Impedance ratio max</p> <table border="1"> <tr> <td>Working Voltage(VDC)</td> <td>10</td> <td>16</td> <td>25</td> <td>35</td> <td>50</td> </tr> <tr> <td>Z-25°C / Z+20°C</td> <td>3</td> <td>2</td> <td>2</td> <td>2</td> <td>2</td> </tr> <tr> <td>Z-40°C / Z+20°C</td> <td>4</td> <td>4</td> <td>4</td> <td>4</td> <td>4</td> </tr> </table>	Working Voltage(VDC)	10	16	25	35	50	Z-25°C / Z+20°C	3	2	2	2	2	Z-40°C / Z+20°C	4	4	4	4	4
Working Voltage(VDC)	10	16	25	35	50														
Z-25°C / Z+20°C	3	2	2	2	2														
Z-40°C / Z+20°C	4	4	4	4	4														
Endurance	<p>Test conditions</p> <p>Duration time : as right</p> <p>Ambient temperature : +130°C</p> <p>Applied voltage : Rated DC working voltage</p> <table border="1"> <tr> <td>D φ</td> <td>Life hours</td> </tr> <tr> <td>≤ 8 φ</td> <td>2,000</td> </tr> <tr> <td>≥ 10 φ</td> <td>3,000</td> </tr> </table> <p>After test requirement at +20°C</p> <p>Capacitance change : ≤ ±30% of the initial measured value</p> <p>Dissipation factor : ≤ 300% of the initial specified value</p> <p>Leakage current : ≤ The initial specified value</p>	D φ	Life hours	≤ 8 φ	2,000	≥ 10 φ	3,000												
D φ	Life hours																		
≤ 8 φ	2,000																		
≥ 10 φ	3,000																		
Shelf Life	<p>Test conditions</p> <p>Duration time : 1000Hrs</p> <p>Ambient temperature : +130°C</p> <p>Applied voltage : None</p> <p>After test requirement at +20°C:Same limits as Endurance.</p> <p>Pre-treatment for measurements shall be conducted after application of DC working voltage for 30 minutes.</p>																		

Multiplier for Ripple Current vs. Frequency

CAP(µF)\Frequency(Hz)	50(60)	120	400	1K	10K	50K-100K
CAP ≤ 10	0.8	1	1.30	1.45	1.65	1.70
10 < CAP ≤ 100	0.8	1	1.23	1.36	1.48	1.53
100 < CAP ≤ 1000	0.8	1	1.16	1.25	1.35	1.38
1000 < CAP	0.8	1	1.11	1.17	1.25	1.28

Diagram of Dimensions:(unit:mm)

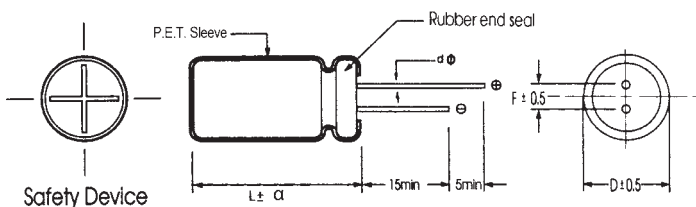

D φ	6.3	8	10	13	16	18
F	2.5	3.5	5.0	5.0	7.5	7.5
d φ	0.5		0.6		0.8	

α	D < 18	D = 18		D > 18
		L < 35.5	L ≥ 35.5	
	1.5	1.5	2.0	2.0

Case Size

φ DxL(mm)

WV Cap(μF)	10		16		25		35		50	
	Size	Ripple	Size	Ripple	Size	Ripple	Size	Ripple	Size	Ripple
3.3										
4.7										
10									6.3x11	150
22									6.3x11	220
33									8x11.5	270
47									10x12.5	300
100							10x16	420	10x16	480
220	8x11.5	250	10x12.5	260	10x16	330	10x20	520	13x20	700
330	8x11.5	330	10x16	360	10x20	540	13x20	700	13x25	820
	10x12.5	350								
470	10x12.5	500	10x20	600	13x20	720	13x25	880	16x25	1000
	10x16	540								
1000	10x20	880	13x20	930	16x25	950	16x31.5	1150	16x31.5	1850
1500	13x20	1120	13x25	1250	16x31.5	1550	16x35.5	1850		
2200	13x25	1350	16x25	1400	16x35.5	2010	18x35.5	2300		
3300	16x25	1820	16x31.5	2150	18x35.5	2300				
4700	16x31.5	2210	16x35.5	2350						

Ripple Current (mA, rms) at 130°C 120Hz

KS Series 105°C Overvoltage Vent Operation Facility

Features

- ◆ High ripple current capability.
- ◆ This series has specification of vent operation in overvoltage situation.
- ◆ RoHS Compliant

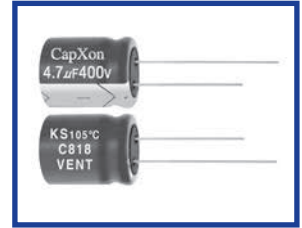

Specifications

Item	Performance Characteristics		
Operating Temperature Range	-25~+105°C		
Rated Voltage Range	200V、400V		
Capacitance Tolerance	±20%(120Hz,+20°C)		
Leakage Current (+20°C,max.)	I ≤ 0.03 CV (µA) After 1 minute with rated working voltage applied.		
Dissipation Factor (tan δ, at 20°C, 120Hz)	Working Voltage(VDC)	200	400
	D.F.(%)max.	15	15
Endurance	Test condition		
	Duration time	:2000 Hrs	
	Ambient temperature	:+105°C	
	Applied voltage	:Rated DC working voltage	
	After test requirement at +20°C		
	Capacitance change	: ≤ ±20% of the initial measured value	
Shelf Life	Dissipation factor	: ≤ 200% of the initial specified value	
	Leakage current	: ≤ The initial specified value	
	Test condition		
	Duration time	:1000 Hrs	
Shelf Life	Ambient temperature	:+105°C	
	Applied voltage	:None	
	After test requirement at +20°C	:Same limits as Endurance.	
Pre-treatment for measurements shall be conducted after application of DC working voltage for 30 minutes.			

Multiplier for Ripple Current vs. Frequency

VDC	Capacitance(µF)	Frequency(Hz)				
		60(50)	120	400	1K	≥10K
200	22~470	0.85	1.00	1.10	1.25	1.50
400	4.7~68	0.85	1.00	1.05	1.20	1.40
	82~150	0.85	1.00	1.03	1.15	1.35

Diagram of Dimensions:(unit:mm)

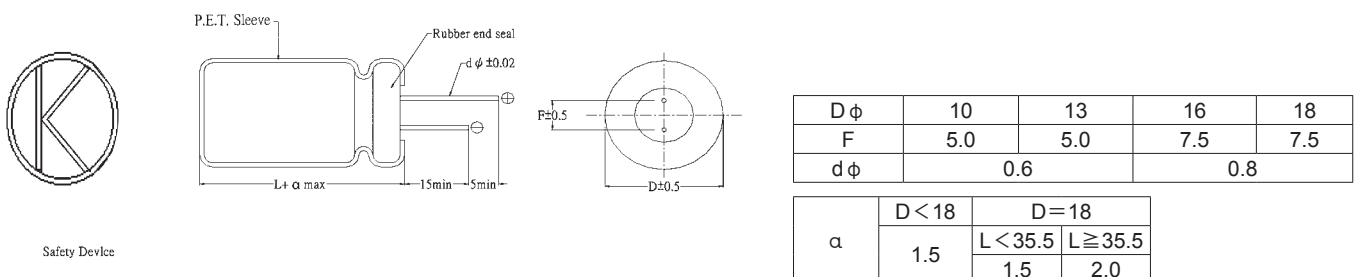

Case Size

φ DxL(mm)

WV Cap(μF)	200		WV Cap(μF)	400	
	Size	Ripple		Size	Ripple
22	10x20	120	4.7	10x12.5	60
33	10x25	160	10	10x16	100
	13x20	160		10x20	125
47	10x30	195	22	13x20	135
	13x20	195		13x25	150
56	13x25	210		16x21	150
68	13x25	270	33	13x25	180
	16x21	270		16x21	210
82	13x30	310	47	16x31.5	300
	16x21	320		16x35.5	320
	16x25	360		18x25	300
100	16x25	400		18x31.5	320
120	18x21	400	56	16x31.5	360
	16x25	460		18x25	350
	16x31.5	500		18x31.5	370
150	18x25	500	68	16x31.5	365
	16x31.5	560		16x35.5	380
	16x35.5	590		18x31.5	375
180	18x25	560	82	16x35.5	410
	16x35.5	600		18x31.5	410
220	18x31.5	650		18x35.5	450
	18x35.5	700	100	16x35.5	470
330	18x41	840		18x31.5	470
390	18x41	860		18x35.5	490
	18x45	920	120	18x31.5	520
470	18x45	1120		18x35.5	540
				18x41	560
			150	18x35.5	770
				18x41	790

Ripple Current (mA, rms) at 105°C 120Hz

FK Series Long Life for ballast 105°C

Features

- ◆ Specially designed for electronic ballast and energy-save lamp
- ◆ Endurance 6000~8000 hrs at 105°C
- ◆ Safety vent construction design.
- ◆ RoHS Compliant
- ◆ AEC-Q200 qualified

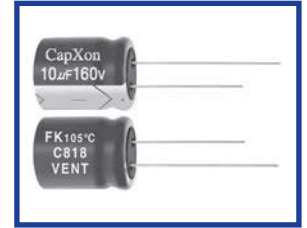

Specifications

Item	Performance Characteristics													
Operating Temperature Range	-25~+105°C													
Rated Voltage Range	160~500 VDC													
Capacitance Range	1 to 330 µF													
Capacitance Tolerance	±20%(120Hz,+20°C)													
Leakage Current (+20°C,max.)	I ≤ 0.04 CV + 100 (µA) After 1 minute with rated working voltage applied.													
Dissipation Factor (tan δ , at 20°C , 120Hz)	Working Voltage(VDC)	160	200	250	350	400	450	500						
	D.F.(%)max.	10	10	10	12	12	12	20						
Low Temperature Characteristics (at 120Hz)	Impedance ratio max													
	Working voltage(VDC)	160	200	250	350	400	450	500						
Z-25°C / Z+20°C	3	3	3	6	6	6	6							
Endurance	Test condition Duration time :As right Ambient temperature :+105°C Applied voltage :Rated DC working voltage After test requirement at +20°C Capacitance change : within ±20% of the initial measured value Dissipation factor : ≤200% of the initial specified value Leakage current : ≤The initial specified value						<table border="1"> <tr> <td>D φ</td> <td>Life (hours)</td> </tr> <tr> <td>8 φ</td> <td>6000</td> </tr> <tr> <td>≥ 10 φ</td> <td>8000</td> </tr> </table>		D φ	Life (hours)	8 φ	6000	≥ 10 φ	8000
	D φ	Life (hours)												
8 φ	6000													
≥ 10 φ	8000													
Shelf Life	Test condition Duration time :1000Hrs Ambient temperature :+105°C Applied voltage :None After test requirement at +20°C:Same limits as Endurance. Pre-treatment for measurements shall be conducted after application of DC working voltage for 30 minutes.													

Multiplier for Ripple Current vs. Frequency

Frequency (Hz)	120	1K	10K	≥10K
Multiplier	1.0	1.5	1.70	1.90

Diagram of Dimensions:(unit:mm)

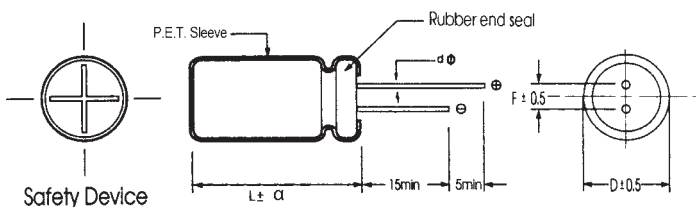

D φ	8	10	13	16	18
F	3.5	5.0	5.0	7.5	7.5
d φ	L < 20	L ≥ 20			
	0.5	0.6		0.6	0.8
α	D < 18		D = 18		D > 18
	1.5		L < 35.5	L ≥ 35.5	
			1.5	2.0	2.0

Case Size

φ DxL(mm)

WV Cap(μF)	160		200		250		350		400		450		500	
	Size	Ripple	Size	Ripple	Size	Ripple	Size	Ripple	Size	Ripple	Size	Ripple	Size	Ripple
1.0							8x11.5	75	8x11.5	65	8x11.5	85		
2.2					8x11.5	70	8x11.5	80	8x11.5	85	10x12.5	90		
3.3					8x11.5	75	10x12.5	85	10x12.5	95	10x16	105		
4.7			8x11.5	80	10x12.5	100	10x12.5	100	10x16	110	10x16	115	13x20	82
6.8			8x11.5	100	10x12.5	105	10x16	110	10x16	115	10x20	125	13x20	96
10	10x12.5	105	10x12.5	115	10x16	130	10x20	140	10x20	160	13x20	175	13x25	130
22	10x16	170	10x16	170	10x20	190	13x20	245	13x20	230	16x21	275	16x25	170
33	10x20	235	10x20	245	13x20	305	13x25	340	13x25	310	16x25	370	16x31.5	210
47	13x20	285	13x20	370	13x25	370	16x25	410	16x31.5	445	18x25	455	16x35.5	360
47													18x31.5	360
56													16x41	420
56													18x31.5	400
68	13x20	445	13x25	425	16x25	495	18x25	530	18x31.5	550	18x31.5	600	16x45	480
68													18x35.5	460
68													18x41	490
82													18x41	540
100	16x21	550	16x25	600	16x31.5	645	18x35.5	665	18x41	750			18x45	630
100													20x41	660
120													22x46	800
150	16x25	655	16x31.5	825	18x31.5	775								
220	18x31.5	875	18x31.5	1000										
330	18x35.5	1190												

Ripple Current (mA, rms) at 105°C 120Hz

FL Series Long Life for ballast 105°C

Features

- ◆ Specially designed for electronic ballast and energy-save lamp
- ◆ Endurance 8000~10000 hrs at 105°C
- ◆ Safety vent construction design.
- ◆ RoHS Compliant

FK **long life** → FL

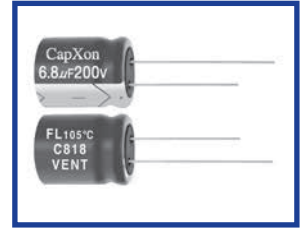

Specifications

Item	Performance Characteristics								
Operating Temperature Range	-25~+105°C								
Rated Voltage Range	160~500 VDC								
Capacitance Range	1.0 to 330 µ F								
Capacitance Tolerance	±20%(120Hz,+20°C)								
Leakage Current (+20°C,max.)	I=0.04 CV +100 (µ A) (After 1 minute with rated working voltage applied.)								
Dissipation Factor (tan δ , at 20°C , 120Hz)	Working Voltage(VDC)	160	200	250	350	400	450	500	
	D.F.(%)max.	10	10	10	12	12	12	20	
(+20°C , at 120Hz)									
Low Temperature Characteristics (at 120Hz)	Impedance ratio max								
	Working voltage(VDC)	160	200	250	350	400	450	500	
Z-25°C / Z+20°C	3	3	3	6	6	6	6		
Endurance	Test condition							φ D	Life (hours)
	Duration time :As right Ambient temperature :+105°C Applied voltage :Rated DC working voltage							8 φ	8000
After test requirement at +20°C							≥ 10 φ	10000	
Capacitance change : ≤ ±20% of the initial measured value									
Dissipation factor : ≤ 200% of the initial specified value									
Leakage current : ≤ The initial specified value									
Shelf Life	Test condition								
	Duration time :1000 Hrs Ambient temperature :+105°C Applied voltage :None								
After test requirement at +20°C:Same limits as Endurance. Pre-treatment for measurements shall be conducted after application of DC working voltage for 30 minutes.									

Radial

Multiplier for Ripple Current vs. Frequency

Frequency(Hz)	120	1K	10K	10K ≤
Multiplier	1.0	1.5	1.70	1.90

Diagram of Dimensions:(unit:mm)

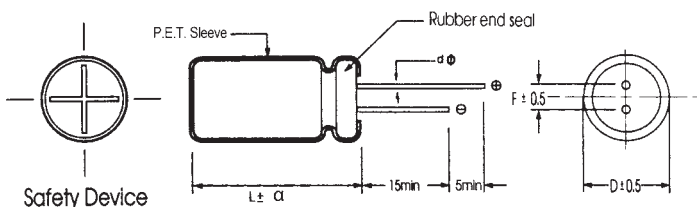

D φ	8	10	13	16	18
F	3.5	5.0	5.0	7.5	7.5
d φ	L < 20			0.6	
	0.5	L ≥ 20	0.6		0.8
α	D < 18		D = 18		D > 18
	1.5		L < 35.5	L ≥ 35.5	
			1.5	2.0	2.0

Case Size

φ DxL(mm)

WV Cap(μF)	160		200		250		350		400		450		500	
	Size	Ripple	Size	Ripple	Size	Ripple	Size	Ripple	Size	Ripple	Size	Ripple	Size	Ripple
1.0							8x11.5	80	10x12.5	85	10x12.5	90		
2.2							10x12.5	85	10x12.5	90	10x12.5	95		
3.3					8x11.5	80	10x12.5	90	10x16	100	10x16	110		
4.7					10x12.5	105	10x16	105	10x20	115	10x20	125		
6.8			10x12.5	105	10x12.5	110	10x16	115	10x20	125	10x20	135	13x20	125
10	10x16	125	10x16	125	10x16	140	10x20	150	13x20	170	13x20	185	13x20	140
15													16x21	200
22	10x20	200	10x20	200	13x20	200	13x20	260	13x25	270	16x21	290	16x25	270
													18x21	270
33	10x20	250	13x20	260	13x20	320	13x25	360	16x25	370	16x25	390	16x31.5	350
													18x25	340
47	13x20	300	13x20	390	13x25	390	16x25	430	16x31.5	470	18x31.5	480	18x35.5	460
56													18x35.5	500
68	13x20	470	16x21	470	16x25	520	18x25	560	18x31.5	580	18x41	630	18x41	600
82													20x41	720
100	16x21	580	16x25	630	16x31.5	680	18x35.5	700	18x41	790	18x45	850	22x46	890
150	16x25	690	18x25	840	18x35.5	860	18x45	960						
220	18x31.5	980	18x35.5	1050	18x45	1130								
330	18x41	1250												

Ripple Current (mA, rms) at 105°C 120Hz

LE Series 105°C 12000~20000 hours

Features

- ◆ Ultra Long life
- ◆ For LED lighting
- ◆ ROHS compliant

FL → long life → LE

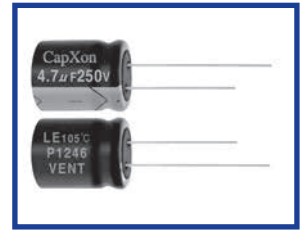

Specifications

Item	Performance Characteristics			
Operating Temperature Range	-40~+105°C			
Rated Voltage Range	160~450 VDC			
Capacitance Range	1 to 68 µF			
Capacitance Tolerance	±20%(120Hz, +20°C)			
Leakage Current (+20°C, max.)	(CV ≤ 1000)	(CV > 1000)		
	1 ≤ 0.1CV+40(µA)	1 ≤ 0.04CV+100(µA)		
After 1minutewith ratedworking voltage applied. C:: ratedCapacitance (µF) , V: working voltage(V)				
Dissipation Factor (tan δ , at 20°C , 120Hz)	Less than the value under table			
	Cap(µF) / W.v.(V)	160~450		
Low Temperature Characteristics (at 120Hz)	Impedance ratio max			
	Working voltage(V)	< 250	250~400	450
	Z-25°C / Z+20°C	3	6	8
	Z-40°C / Z+20°C	8	10	12
Endurance	Test condition			
	Duration time :As right	6.3X11,8X9,10X9	12000hours	
Ambient temperature :+105°C	8X11.5,10X12.5	15000hours		
Applied voltage :Rated DC working voltage	10X16 or more	20000hours		
After test requirement at +20°C				
Capacitance change	: Within ±30% of the initial measured value			
Dissipation factor	: Not more than 300% of the initial specified value			
Leakage current	: Not more than The initial specified value			
Shelf Life	Test condition			
	Duration time :1000 Hrs			
Ambient temperature :+105°C				
Applied voltage :None				
After test requirement at +20°C:Same limits as Endurance.				
Pre-treatment for measurements shall be conducted after application of DC working voltage for 30 minutes.				

Multiplier for Ripple Current vs. Frequency

160~400V.DC

Frequency(Hz)		120	1K	10K	100K
Coefficient	1~5.6 µF	1.0	1.6	1.8	2.0
	6.8~18 µF	1.0	1.5	1.7	1.9
	22~33 µF	1.0	1.4	1.6	1.8

450V.DC

Frequency(Hz)		120	1K	10K	100K
Coefficient	4.7~15 µF	0.3	0.6	0.9	1.0
	22~68 µF	0.4	0.7	0.9	1.0

Diagram of Dimensions:(unit:mm)

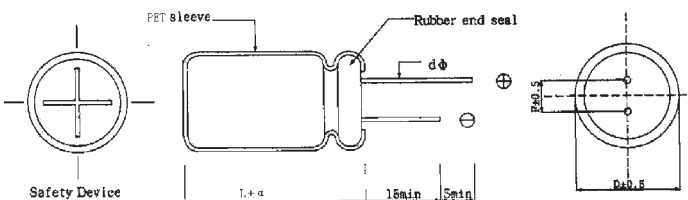

D φ	6.3	8	10	13	16	18
F	2.5	3.5	5.0	5.0	7.5	7.5
d φ	0.5		0.6		0.8	

α	D < 18	D = 18		D > 18
		L < 35.5	L ≥ 35.5	
	1.5	1.5	2.0	2.0

Case Size

φ DxL(mm)

Cap(μ F)	WV	160		200		250	
		Size	Ripple	Size	Ripple	Size	Ripple
1							
1.2							
1.5							
1.8						6.3x11	33
2.2				6.3x11	36	6.3x11	36
3.3				6.3x11	42	6.3x11	42
3.9							
4.7				6.3x11	49	8x9	53
5.6	6.3x11		52	8x9	56	8x11.5	62
6.8				8x9	62	8x11.5	68
8.2				8x9	66	10x9	76
10	8x9		70	8x11.5	80	10x12.5	90
12				10x9	88	10x12.5	97
15	8x11.5		92				
	10x9		95				
18				10x12.5	113	10x16	127
22	10x12.5		121				
27				10x16	149		
33	10x16		158				

Cap(μ F)	WV	400		450		
		Size	Ripple	Size	Ripple(mA, rms) at 105°C 120Hz	Ripple(mA, rms) at 105°C 100KHz
1		6.3x11	24			
1.2		8x9	28			
1.5		8x9	30			
1.8		8x9	33			
2.2		8x9	36			
		8x11.5	40			
2.7		8x11.5	43			
3.3		8x11.5	47			
		10x9	48			
3.9		10x12.5	57			
4.7		10x12.5	61	10x16	54	180
				10x20	66	220
6.8		10x16	85	10x20	84	280
8.2				10x20	84	280
10				13x20	135	450
15				13x25	180	600
				13x25	240	600
22				16x21	292	730
				16x25	320	800
33				18x21	312	780
				18x25	480	1200
47				18x25	480	1200
68				18x31.5	520	1300

Ripple Current (mA, rms) at 105°C 120Hz

KY Series

Features

- ◆ Endurance: 105°C 2000hours.
- ◆ Suitable for slim application

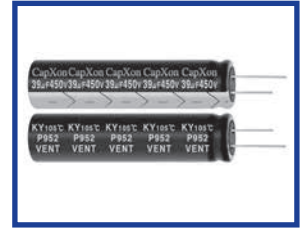

Specifications

Item	Performance Characteristics					
Operating Temperature Range	-25~+105°C					
Rated Voltage Range	250~450 VDC					
Capacitance Tolerance	±20%(120Hz,+20°C)					
Leakage Current (+20°C,max.)	$I \leq 3 \sqrt{CV} (\mu A)$ (After 5 minute with rated working voltage applied.) I= Leakage Current(μA) C= Rated Capacitance V= Rated voltage(V)					
Dissipation Factor (tan δ , at 20°C , 120Hz)	Working Voltage(VDC)	250	350	400	420	450
	D.F.(%)max.	15	15	15	20	20
Low Temperature Characteristics (at 120Hz)	Impedance ratio max					
	Working voltage(VDC)	250	350~450			
Endurance	Z-25°C / Z+20°C	3	8			
	Test condition Duration time : 2000hrs Ambient temperature : +105°C Applied voltage : Rated DC working voltage After test requirement at +20°C Capacitance change : ≤ ±20% of the initial measured value Dissipation factor : ≤ 200% of the initial specified value Leakage current : ≤ The initial specified value					

Multiplier for Ripple Current vs. Frequency

Frequency(Hz)	60	120	400	1K	100K	
Coefficient	250~350WV	0.8	1.00	1.20	1.30	1.40
	400~450WV	0.8	1.00	1.25	1.40	1.50

Diagram of Dimensions:(unit:mm)

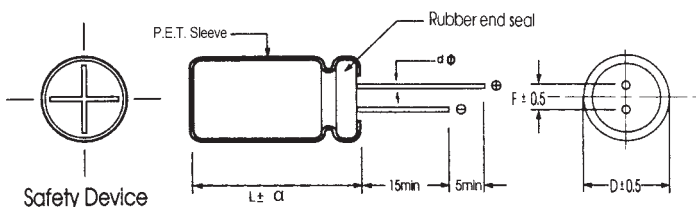

D φ	8	10~13	
F	3.5	5.0	5.0
d φ	0.6	0.6	0.6
α	1.5	2.0	

Case Size

φ DxL(mm)

WV Cap(μF)	250		350		400		420		450	
	Size	Ripple	Size	Ripple	Size	Ripple	Size	Ripple	Size	Ripple
10										
12									8x30	135
15			8x30	145	8x30	170	8x30	150	8x35	150
22	8x30	200	8x35	185	8x35	220	8x35	195	8x40	195
									10x30	195
27	8x30	220	8x40	220	8x40	255	8x40	230	8x45	230
					10x30	255			10x30	220
33	8x30	240	8x40	250	8x45	280	8x50	300	10x35	255
					10x30	280	10x35	290	10x40	280
39	8x35	270	10x35	300	8x50	330	10x40	315	10x40	300
					10x35	330	13x30	315	10x45	315
									10x50	330
47	8x40	330	10x40	380	10x40	430	10x40	360	10x50	390
					13x30	430	13x30	360		
56	10x35	380	10x45	430	10x50	480	10x50	440	13x35	420
					13x30	450	13x30	400	13x40	450
68	10x35	435	13x35	480	10x55	550	13x35	470	13x40	520
					13x35	520			13x45	550
					13x40	550				
82	10x40	500	13x40	550	13x40	580	13x40	550	13x45	570
100	10x45	585	13x45	600	13x45	620	13x50	620		
					13x50	650				
120	13x35	620			13x55	750				
150	13x40	670								

Ripple Current (mA r.m.s) at 105°C,120Hz

LY Series

Features

- ◆ Endurance: 105°C 5000hours.
- ◆ Suitable for slim application

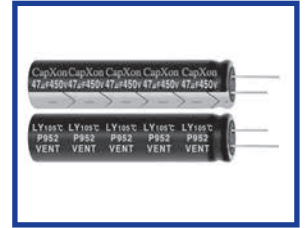

Specifications

Item	Performance Characteristics					
Operating Temperature Range	-25~+105°C					
Rated Voltage Range	250~450 VDC					
Capacitance Tolerance	±20%(120Hz,+20°C)					
Leakage Current (+20°C,max.)	$I \leq 3 \sqrt{CV}$ (µA) (After 5 minute with rated working voltage applied.) I= Leakage Current(µA) C= Rated Capacitance V= Rated voltage(V)					
Dissipation Factor (tan δ , at 20°C , 120Hz)	Working Voltage(VDC)	250	350	400	420	450
	D.F.(%)max.	15	15	15	20	20
Low Temperature Characteristics (at 120Hz)	Impedance ratio max					
	Working voltage(VDC)	250	350~450			
Endurance	Test condition					
	Duration time : 5000hrs Ambient temperature : +105°C Applied voltage : Rated DC working voltage					
After test requirement at +20°C						
Capacitance change : ≤ ±20% of the initial measured value						
Dissipation factor : ≤200% of the initial specified value						
Leakage current : ≤The initial specified value						

Multiplier for Ripple Current vs. Frequency

Frequency(Hz)	60	120	400	1K	100K	
Coefficient	250~350WV	0.8	1.00	1.20	1.30	1.40
	400~450WV	0.8	1.00	1.25	1.40	1.50

Diagram of Dimensions:(unit:mm)

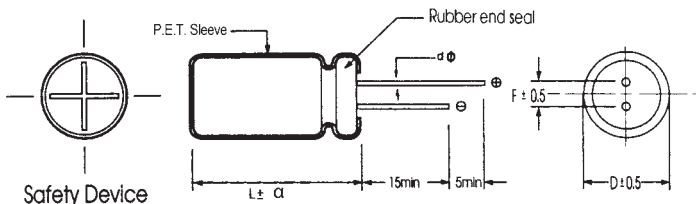

D φ	8	10~13	
F	3.5	5.0	5.0
d φ	0.6	0.6	0.6
α	1.5	2.0	

Case Size

φ DxL(mm)

WV Cap(μF)	250		350		400		420		450	
	Size	Ripple	Size	Ripple	Size	Ripple	Size	Ripple	Size	Ripple
10										
12									8x30	110
15			8x30	110	8x30	120	8x30	100	8x35	120
22	8x30	130	8x35	150	8x35	160	8x40	180	8x45	160
									10x30	150
27	8x30	150	8x40	165	8x40	195	8x45	200	8x50	190
					10x30	195			10x35	180
33	8x35	170	8x45	195	8x45	250	10x35	230	10x40	220
					10x30	250			10x45	235
									10x50	250
39	8x40	200	10x40	280	8x50	280	10x45	275	10x45	260
					10x40	300	13x30	275	10x50	290
									13x35	290
47	8x45	220	10x45	330	10x45	350	10x45	330	10x55	350
					13x30	330	13x35	360	13x35	350
56	10x35	260	10x50	380	10x50	400	10x55	420	13x35	400
	10x40	300			13x30	380	13x35	410	13x40	425
					13x35	420				
68	10x40	350	13x35	425	13x35	440	13x40	450	13x45	470
			13x40	450	13x40	460			13x50	500
82	10x45	480	13x40	500	13x45	520	13x45	500	13x50	530
100	10x50	550	13x50	520	13x50	580	13x50	600		
120	13x40	570			13x60	680				
150	13x45	620								

Ripple Current (mA r.m.s) at 105°C, 120Hz

HY Series

Features

- ◆ Endurance: 105°C 10000hours.
- ◆ Suitable for slim application
- ◆ High ripple current

LY Long life, high ripple current → HY

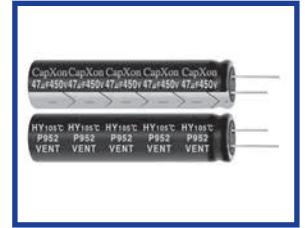

Specifications

Item	Performance Characteristics		
Operating Temperature Range	-25 to +105°C		
Rated Voltage Range	250~450VDC		
Capacitance Range	12 ~120 µ F		
Capacitance Tolerance	±20%(120Hz, +20°C)		
Leakage Current (+20°C, max.)	$I \leq 3 \sqrt{CV}$ (µA) (After 5 minute with rated working voltage applied.) I= Leakage Current(µA) C= Rated Capacitance V= Rated voltage(V)		
Dissipation Factor (tan δ , at 20°C , 120Hz)	Working Voltage(VDC)	250~400	420~450
	D.F.(%)max.	20	25
Low Temperature Characteristics (at 120Hz)	Impedance ratio max		
	Working voltage(VDC)	250	350~450
Endurance	Z-25°C / Z+20°C	3	8
	Test condition Duration time : 10000hrs Ambient temperature : +105°C Applied voltage : Rated DC working voltage After test requirement at +20°C Capacitance change : ≤ ±20% of the initial measured value Dissipation factor : ≤ 200% of the initial specified value Leakage current : ≤ The initial specified value		

Multiplier for Ripple Current vs. Frequency

Frequency(Hz)		60	120	400	1K	100K
Coefficient	250~350WV	0.8	1.00	1.20	1.30	1.40
	400~450WV	0.8	1.00	1.25	1.40	1.50

Diagram of Dimensions:(unit:mm)

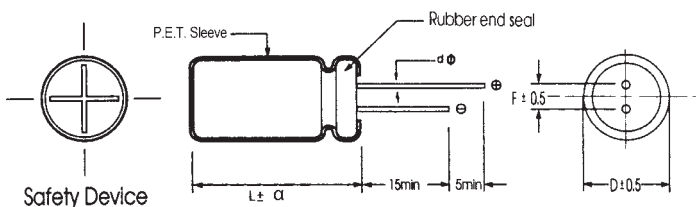

Dφ	8	10~13	14.5
F	3.5	5.0	7.5
dφ	0.6	0.6	0.8
α	1.5	2.0	

Case Size

φ DxL(mm)

WV Cap(μF)	250		350		400		420		450	
	Size	Ripple	Size	Ripple	Size	Ripple	Size	Ripple	Size	Ripple
12			8x30	100	8x30	130	8x30	140	8x30	150
15			8x35	130	8x35	180	8x35	170	8x40	190
22	8x35	140	8x40	165	8x45	230	8x50	250	10x30	220
27	8x40 10x30	165 165	10x30	185	10x30	240	10x35	270	10x40	280
33	10x30	180	10x35	200	10x35	290	10x40	370	10x40 13x30	360 370
39	10x35	210	10x40 13x30	285 285	10x40 13x30	400 400	10x45 13x30	410 390	10x50 13x35	410 420
47	10x40 13x30	280 260	10x45 13x30	340 330	10x45 13x30	450 440	10x50 13x35	420 450	10x50 13x40	420 480
56	10x45 13x35	330 330	10x50 13x35	380 360	10x50 13x35	520 500	10x60 13x40	530 520	13x45	530
68	10x50 13x35	380 370	10x60 13x40	450 430	13x40	580	13x45	580	13x50	620
82	10x60 13x40	490 465	13x45	520	13x45	650	13x50	660	13x55	680
100	13x45	500	13x50	580	13x50	680				
120	13x50	580								

Ripple Current (mA r.m.s) at 105°C, 120Hz

NP Series Non-polarized 85°C

Features

- ◆ NP Series for crossover networks of high-pitched, mean and low-pitched sounds in high-fidelity sound systems.
- ◆ The series offers excellent frequency characteristics and minimal capacitance deviation with frequency.
- ◆ RoHS Compliant

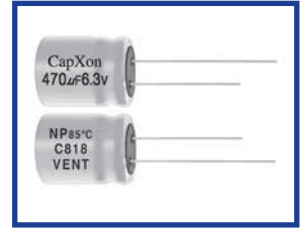

Specifications

Item	Performance Characteristics																																				
Operating Temperature Range	-40 to +85°C	-25 to +85°C																																			
Rated Voltage Range	6.3 to 100 VDC	160 to 250 VDC																																			
Capacitance Range	0.47 to 3300 μF	0.47 to 47 μF																																			
Capacitance Tolerance	±20%(120Hz,+20°C)																																				
Leakage Current (+20°C,max.)	I ≤ 0.03 CV or 3 (μA) After 1 minute whichever is greater measured with rated working voltage applied.																																				
Dissipation Factor (tan δ , at 20°C , 120Hz)	<table border="1"> <tr> <th>Working Voltage(VDC)</th> <th>6.3</th> <th>10</th> <th>16</th> <th>25</th> <th>35</th> <th>50</th> <th>63</th> <th>100</th> <th>160</th> <th>200</th> <th>250</th> </tr> <tr> <td>D.F. (%)max.</td> <td>25</td> <td>25</td> <td>20</td> <td>15</td> <td>15</td> <td>13</td> <td>10</td> <td>10</td> <td>15</td> <td>15</td> <td>20</td> </tr> </table> <p>For Capacitance > 1000 uF, add 2% per another 1000 uF</p>		Working Voltage(VDC)	6.3	10	16	25	35	50	63	100	160	200	250	D.F. (%)max.	25	25	20	15	15	13	10	10	15	15	20											
Working Voltage(VDC)	6.3	10	16	25	35	50	63	100	160	200	250																										
D.F. (%)max.	25	25	20	15	15	13	10	10	15	15	20																										
Low Temperature Characteristics (at 120Hz)	<p>Impedance ratio max</p> <table border="1"> <tr> <th>Working Voltage(VDC)</th> <th>6.3</th> <th>10</th> <th>16</th> <th>25</th> <th>35</th> <th>50</th> <th>63</th> <th>100</th> </tr> <tr> <td>Z-25°C / Z+20°C</td> <td>4</td> <td>3</td> <td>2</td> <td>2</td> <td>2</td> <td>2</td> <td>2</td> <td>2</td> </tr> <tr> <td>Z-40°C / Z+20°C</td> <td>8</td> <td>6</td> <td>4</td> <td>4</td> <td>3</td> <td>3</td> <td>3</td> <td>3</td> </tr> </table> <table border="1"> <tr> <th>Working Voltage(VDC)</th> <th>160</th> <th>200</th> <th>250</th> </tr> <tr> <td>Z-25°C / Z+20°C</td> <td>2</td> <td>2</td> <td>3</td> </tr> </table> <p>For Capacitance > 1000 uF, add 0.5 per another 1000 uF for -25°C / +20°C add 1 per another 1000 uF for -40°C / +20°C</p>		Working Voltage(VDC)	6.3	10	16	25	35	50	63	100	Z-25°C / Z+20°C	4	3	2	2	2	2	2	2	Z-40°C / Z+20°C	8	6	4	4	3	3	3	3	Working Voltage(VDC)	160	200	250	Z-25°C / Z+20°C	2	2	3
Working Voltage(VDC)	6.3	10	16	25	35	50	63	100																													
Z-25°C / Z+20°C	4	3	2	2	2	2	2	2																													
Z-40°C / Z+20°C	8	6	4	4	3	3	3	3																													
Working Voltage(VDC)	160	200	250																																		
Z-25°C / Z+20°C	2	2	3																																		
Endurance	<p>Test conditions</p> <p>Duration time : 2000Hrs</p> <p>Ambient temperature : +85°C</p> <p>Applied voltage : Rated DC working voltage</p> <p>Each 250 hours, we will reserve the terminal and test the characteristics.</p> <p>After test requirements at +20°C</p> <p>Capacitance change : ≤ ±20% of the initial measured value</p> <p>Dissipation factor : ≤ 150% of the initial specified value</p> <p>Leakage current : ≤ The initial specified value</p>																																				
Shelf Life	<p>Test conditions</p> <p>Duration time : 1000Hrs</p> <p>Ambient temperature : +85°C</p> <p>Applied voltage : None</p> <p>After test requirements at +20°C: Same limits as Endurance.</p> <p>Pre-treatment for measurements shall be conducted after application of DC working voltage for 30 minutes.</p>																																				

Multiplier for Ripple Current vs. Frequency

CAP(μF)\Frequency(Hz)	50(60)	120	400	1K	10K	50K-100K
CAP ≤ 10	0.8	1	1.30	1.45	1.65	1.70
10 < CAP ≤ 100	0.8	1	1.23	1.36	1.48	1.53
100 < CAP ≤ 1000	0.8	1	1.16	1.25	1.35	1.38
1000 < CAP	0.8	1	1.11	1.17	1.25	1.28

Diagram of Dimensions:(unit:mm)

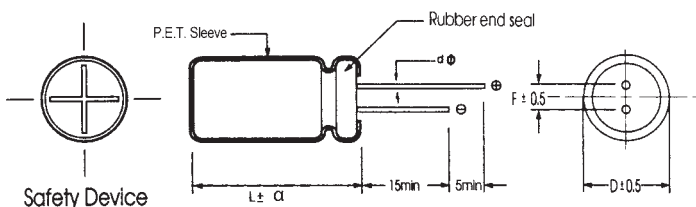

D φ	5	6.3	8	10	13	16	18
F	2.0	2.5	3.5	5.0	5.0	7.5	7.5
d φ	0.5		L < 20 0.5	L ≥ 20 0.6	0.6		0.8

α	D < 18		D = 18	
	1.5		L < 35.5 1.5	L ≥ 35.5 2.0

Case Size

φ DxL(mm)

WV Cap(μF)	6.3		10		16		25		35	
	Size	Ripple	Size	Ripple	Size	Ripple	Size	Ripple	Size	Ripple
10							5x11	34	5x11	43
22			5x11	55	5x11	57	6.3x11	65	6.3x11	75
33			5x11	66	5x11	75	6.3x11	86	8x11.5	105
47			5x11	82	6.3x11	97	6.3x11	100	8x11.5	120
100	6.3x11	120	6.3x11	125	8x11.5	162	8x11.5	175	10x12.5	210
									10x16	230
220	6.3x11	175	8x11.5	205	10x12.5	270	10x12.5	295	10x20	400
									10x16	310
330	8x11.5	250	10x12.5	270	10x16	350	10x20	440	13x20	495
			10x16	300						
470	10x12.5	330	10x16	388	10x20	455	13x20	530	13x25	655
1000	10x20	650	13x20	700	13x20	730				
					13x25	800				
2200	13x20	850	16x25	1000	16x31.5	1100				
3300	16x25	970	18x35.5	1300						

WV Cap(μF)	50		63		100		160	
	Size	Ripple	Size	Ripple	Size	Ripple	Size	Ripple
0.47	5x11	11	5x11	12	5x11	14	5x11	17
1	5x11	17	5x11	18	5x11	21	6.3x11	25
2.2	5x11	25	5x11	26	5x11	34	8x11.5	38
3.3	5x11	27	6.3x11	28	6.3x11	39	8x11.5	43
4.7	5x11	34	6.3x11	34	8x11.5	47	10x12.5	52
10	6.3x11	52	6.3x11	57	8x11.5	71	10x16	89
22	8x11.5	92	8x11.5	97	10x16	140	13x20	155
33	8x11.5	109	10x12.5	140	10x16	190	13x20	230
					10x20	220		
47	10x12.5	150	10x16	180	10x20	195	13x25	250
					13x20	240		
100	10x20	265	13x20	320	16x25	425		
220	13x20	475	13x25	510	16x25	520		
					16x31.5	550		
330	13x25	560						

WV Cap(μF)	200		250	
	Size	Ripple	Size	Ripple
0.47	6.3x11	21	6.3x11	28
1	8x11.5	28	8x11.5	32
2.2	8x11.5	42	10x12.5	48
3.3	10x12.5	46	10x16	57
4.7	10x16	56	10x20	88
10	10x20	95	10x20	130
22	13x20	180	13x25	224
33	13x25	250	16x25	305

Ripple Current (mA, rms) at 85°C 120Hz

NK Series Non-polarized 105°C

Features

- ◆ NK Series for crossover networks of high-pitched, mean and low-pitched sounds in high-fidelity sound systems.
- ◆ The series offers excellent frequency characteristics and minimal capacitance deviation with frequency.
- ◆ RoHS Compliant

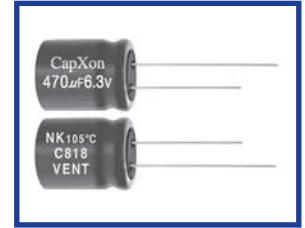

Specifications

Item	Performance Characteristics																																				
Operating Temperature Range	-40 to +105°C	-25 to +105°C																																			
Rated Voltage Range	6.3 to 100 VDC	160 to 250 VDC																																			
Capacitance Range	0.47 to 3300 µF	0.47 to 47 µF																																			
Capacitance Tolerance	±20%(120Hz,+20°C)																																				
Leakage Current (+20°C,max.)	I ≤ 0.03 CV or 3(µA) After 1 minute whichever is greater measured with rated working voltage applied.																																				
Dissipation Factor (tan δ , at 20°C , 120Hz)	<table border="1"> <tr> <th>Working Voltage(VDC)</th> <th>6.3</th> <th>10</th> <th>16</th> <th>25</th> <th>35</th> <th>50</th> <th>63</th> <th>100</th> <th>160</th> <th>200</th> <th>250</th> </tr> <tr> <td>D.F. (%)max.</td> <td>25</td> <td>25</td> <td>20</td> <td>15</td> <td>15</td> <td>13</td> <td>10</td> <td>10</td> <td>15</td> <td>15</td> <td>20</td> </tr> </table> <p>For Capacitance > 1000 uF, add 2% per another 1000 uF</p>		Working Voltage(VDC)	6.3	10	16	25	35	50	63	100	160	200	250	D.F. (%)max.	25	25	20	15	15	13	10	10	15	15	20											
Working Voltage(VDC)	6.3	10	16	25	35	50	63	100	160	200	250																										
D.F. (%)max.	25	25	20	15	15	13	10	10	15	15	20																										
Low Temperature Characteristics (at 120Hz)	<p>Impedance ratio max</p> <table border="1"> <tr> <th>Working Voltage(VDC)</th> <th>6.3</th> <th>10</th> <th>16</th> <th>25</th> <th>35</th> <th>50</th> <th>63</th> <th>100</th> </tr> <tr> <td>Z-25°C / Z+20°C</td> <td>4</td> <td>3</td> <td>2</td> <td>2</td> <td>2</td> <td>2</td> <td>2</td> <td>2</td> </tr> <tr> <td>Z-40°C / Z+20°C</td> <td>8</td> <td>6</td> <td>4</td> <td>3</td> <td>3</td> <td>3</td> <td>3</td> <td>3</td> </tr> </table> <table border="1"> <tr> <th>Working Voltage(VDC)</th> <th>160</th> <th>200</th> <th>250</th> </tr> <tr> <td>Z-25°C / Z+20°C</td> <td>2</td> <td>2</td> <td>3</td> </tr> </table> <p>For Capacitance > 1000 uF, add 0.5 per another 1000 uF for -25°C / +20°C add 1 per another 1000 uF for -40°C / +20°C</p>		Working Voltage(VDC)	6.3	10	16	25	35	50	63	100	Z-25°C / Z+20°C	4	3	2	2	2	2	2	2	Z-40°C / Z+20°C	8	6	4	3	3	3	3	3	Working Voltage(VDC)	160	200	250	Z-25°C / Z+20°C	2	2	3
Working Voltage(VDC)	6.3	10	16	25	35	50	63	100																													
Z-25°C / Z+20°C	4	3	2	2	2	2	2	2																													
Z-40°C / Z+20°C	8	6	4	3	3	3	3	3																													
Working Voltage(VDC)	160	200	250																																		
Z-25°C / Z+20°C	2	2	3																																		
Endurance	<p>Test conditions</p> <p>Duration time : 2000Hrs</p> <p>Ambient temperature : +105°C</p> <p>Applied voltage : Rated DC working voltage</p> <p>Each 250 hours, we will reserve the terminal and test the characteristics.</p> <p>After test requirement at +20°C</p> <p>Capacitance change : ≤ ±20% of the initial measured value</p> <p>Dissipation factor : ≤ 150% of the initial specified value</p> <p>Leakage current : ≤ The initial specified value</p>																																				
Shelf Life	<p>Test conditions</p> <p>Duration time : 1000Hrs</p> <p>Ambient temperature : +105°C</p> <p>Applied voltage : None</p> <p>After test requirement at +20°C: Same limits as Endurance.</p> <p>Pre-treatment for measurements shall be conducted after application of DC working voltage for 30 minutes.</p>																																				

Multiplier for Ripple Current vs. Frequency

CAP(µF)\Frequency(Hz)	50(60)	120	400	1K	10K	50K-100K
CAP ≤ 10	0.8	1	1.30	1.45	1.65	1.70
10 < CAP ≤ 100	0.8	1	1.23	1.36	1.48	1.53
100 < CAP ≤ 1000	0.8	1	1.16	1.25	1.35	1.38

Diagram of Dimensions:(unit:mm)

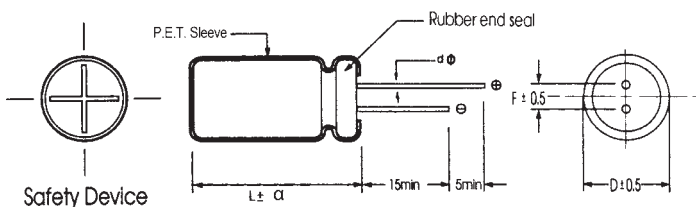

D φ	5	6.3	8		10	13	16	18
F	2.0	2.5	3.5		5.0	5.0	7.5	7.5
d φ	0.5		L < 20 0.5	L ≥ 20 0.6	0.6		0.8	

α	D < 18		D = 18	
	1.5	L < 35.5 1.5	L ≥ 35.5 2.0	

Case Size

φ DxL(mm)

WV Cap(μF)	6.3		10		16		25		35	
	Size	Ripple	Size	Ripple	Size	Ripple	Size	Ripple	Size	Ripple
10							5x11	34	5x11	38
22					5x11	53	6.3x11	55	6.3x11	65
33			5x11	59	5x11	62	6.3x11	72	8x11.5	75
47			5x11	79	6.3x11	90	6.3x11	96	8x11.5	107
100	5x11	99	6.3x11	99	6.3x11	99	8x11.5	152	10x12.5	198
					8x11.5	123				
220	8x11.5	149	8x11.5	157	8x11.5	200	10x12.5	245	10x20	320
					10x12.5	234				
330	8x11.5	190	10x12.5	235	10x12.5	255	10x16	310	13x20	370
470	10x12.5	280	10x12.5	290	10x16	360	13x20	420	13x25	495
1000	10x16	352	10x20	430	13x20	511				
2200	13x20	645	16x25	830	16x31.5	950				
3300	16x25	950	16x31.5	1150						

WV Cap(μF)	50		63		100		160	
	Size	Ripple	Size	Ripple	Size	Ripple	Size	Ripple
0.47	5x11	8	5x11	9	5x11	10	5x11	12
1	5x11	12	5x11	14	5x11	15	6.3x11	18
2.2	5x11	17	5x11	20	5x11	20	8x11.5	28
					6.3x11	22		
3.3	5x11	23	6.3x11	25	6.3x11	28	8x11.5	37
4.7	5x11	30	6.3x11	30	6.3x11	32	10x12.5	45
					8x11.5	36		
10	6.3x11	50	6.3x11	52	8x11.5	52	10x16	79
					10x12.5	55		
22	8x11.5	85	8x11.5	88	10x16	120	13x20	140
			10x12.5	92				
33	8x11.5	89	10x12.5	115	10x20	175	13x20	200
47	10x12.5	123	10x16	150	13x20	187	13x25	215
100	10x16	198	13x20	295	16x25	399		
	10x20	220						
220	13x20	340	13x25	420				
	13x25	375						
330	16x25	500						

WV Cap(μF)	200		250	
	Size	Ripple	Size	Ripple
0.47	6.3x11	17	6.3x11	22
1	8x11.5	21	8x11.5	25
2.2	8x11.5	32	10x12.5	39
3.3	10x12.5	40	10x16	43
4.7	10x16	52	10x20	65
10	10x20	86	10x20	109
22	13x20	160	13x25	189
33	13x25	213	16x25	250

Ripple Current (mA, rms) at 105°C 120Hz

BP Series Bi-polarized

Features

- ◆ The BP Series is designed for horizontal deflection current in TV sets where high frequency and high ripple current flows.
- ◆ Low dissipation factor at high frequency.
- ◆ RoHS Compliant

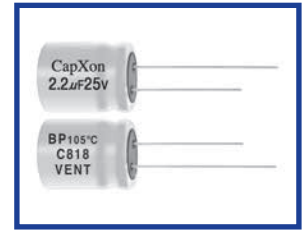

Specifications

Item	Performance Characteristics								
Operating Temperature Range	-40 to +105°C								
Rated Voltage Range	25,50,63 VDC								
Capacitance Range	2.2 to 15 µF								
Capacitance Tolerance	± 10% (120Hz, +20°C)								
Leakage Current (+20°C,max.)	I ≤ 100 (µA) After 1 minute with rated working voltage applied.								
Dissipation Factor (tan δ · at 20°C · 120Hz)	Less than 3% (+20°C,at 120Hz)								
Low Temperature Characteristics (at 120Hz)	Impedance ratio max <table border="1"> <thead> <tr> <th>Working Voltage (VDC)</th> <th>25</th> <th>50</th> <th>63</th> </tr> </thead> <tbody> <tr> <td>Z-40°C / Z+20°C</td> <td>4</td> <td>4</td> <td>4</td> </tr> </tbody> </table>	Working Voltage (VDC)	25	50	63	Z-40°C / Z+20°C	4	4	4
Working Voltage (VDC)	25	50	63						
Z-40°C / Z+20°C	4	4	4						
Endurance	Test conditions Duration time :2000Hrs Ambient temperature :+105°C Applied voltage :Rated DC working voltage After test requirement at +20°C Capacitance change :≤ ± 15% of the initial measured value Dissipation factor :≤ 150% of the initial specified value Leakage current :≤ The initial specified value								
Shelf Life	Test conditions Duration time :1000Hrs Ambient temperature :+105°C Applied voltage :None After test requirement at +20°C:Same limits as Endurance. Pre-treatment for measurements shall be conducted after application of DC working voltage for 30 minutes.								

Diagram of Dimensions:(unit:mm)

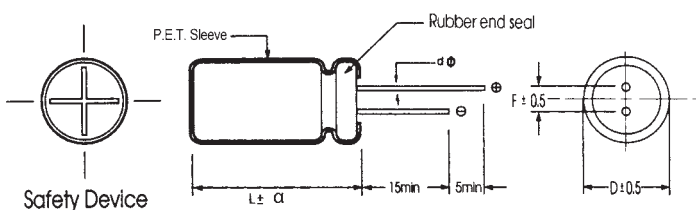

D φ	10	13	16	18	22
F	5.0	5.0	7.5	7.5	10
d φ	0.6		0.8		

α	D < 18	D = 18		D > 18
		L < 35.5	L ≥ 35.5	
	1.5	1.5	2.0	2.0

Case Size

Cap(μ F)	Size	WV	Max Ripple Current (at 15.75K Hz Unit:A P-P)		
			105°C	85°C	70°C
2.2	13x25	25v, 50v, 63v	3.4a p-p	5.8 a p-p	7.5 a p-p
3.3	16x25	25v, 50v, 63v	4.1a p-p	7.0 a p-p	9.1 a p-p
4.7	16x31.5	25v, 50v, 63v	4.5 a p-p	7.8 a p-p	10 a p-p
6.8	16x35.5	25v, 50v, 63v	4.6 a p-p	8.0 a p-p	10.4 a p-p
10	18x35.5	25v, 50v, 63v	4.9 a p-p	8.6 a p-p	11.1 a p-p
12	18x41	25v, 50v, 63v	5.0 a p-p	8.8 a p-p	11.5 a p-p
15	18x41	25v, 50v, 63v	5.4 a p-p	9.5 a p-p	12.2 a p-p

ϕ DxL(mm)

Ripple Current (A, rms) at 15.75KHz

SW Series 5mm 85°C

Features

- ◆ Design for audio equipment.
- ◆ RoHS Compliant

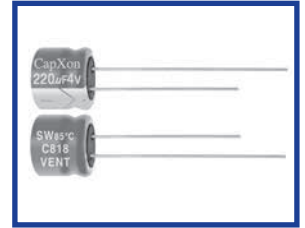

Specifications

Item	Performance Characteristics																								
Operating Temperature Range	-40~+85°C																								
Rated Voltage Range	4~50 VDC																								
Capacitance Range	0.1 to 470 µF																								
Capacitance Tolerance	±20%(120Hz,+20°C)																								
Leakage Current (+20°C,max.)	I=0.01 CV or 3 (µA) (After 2 minute with rated working voltage applied.)																								
Dissipation Factor (tan δ , at 20°C , 120Hz)	<table border="1"> <tr> <td>Working Voltage(VDC)</td> <td>4</td> <td>6.3</td> <td>10</td> <td>16</td> <td>25</td> <td>35</td> <td>50</td> </tr> <tr> <td>D.F.(%)max.</td> <td>35</td> <td>24</td> <td>20</td> <td>16</td> <td>14</td> <td>12</td> <td>10</td> </tr> </table>	Working Voltage(VDC)	4	6.3	10	16	25	35	50	D.F.(%)max.	35	24	20	16	14	12	10								
	Working Voltage(VDC)	4	6.3	10	16	25	35	50																	
D.F.(%)max.	35	24	20	16	14	12	10																		
Low Temperature Characteristics (at 120Hz)	Impedance ratio max																								
	<table border="1"> <tr> <td>Working voltage(VDC)</td> <td>4</td> <td>6.3</td> <td>10</td> <td>16</td> <td>25</td> <td>35</td> <td>50</td> </tr> <tr> <td>Z-25°C / Z+20°C</td> <td>7</td> <td>4</td> <td>3</td> <td>2</td> <td>2</td> <td>2</td> <td>2</td> </tr> <tr> <td>Z-40°C / Z+20°C</td> <td>15</td> <td>8</td> <td>6</td> <td>4</td> <td>4</td> <td>3</td> <td>3</td> </tr> </table>	Working voltage(VDC)	4	6.3	10	16	25	35	50	Z-25°C / Z+20°C	7	4	3	2	2	2	2	Z-40°C / Z+20°C	15	8	6	4	4	3	3
	Working voltage(VDC)	4	6.3	10	16	25	35	50																	
Z-25°C / Z+20°C	7	4	3	2	2	2	2																		
Z-40°C / Z+20°C	15	8	6	4	4	3	3																		
Endurance	Test condition Duration time :1000 Hrs Ambient temperature :+85°C Applied voltage :Rated DC working voltage After test requirement at +20°C Capacitance change : ≤ ±20% of the initial measured value Dissipation factor : ≤ 200% of the initial specified value Leakage current : ≤ The initial specified value																								
Shelf Life	Test condition Duration time :1000 Hrs Ambient temperature :+85°C Applied voltage :None After test requirement at +20°C :Same limits as Endurance. Pre-treatment for measurements shall be conducted after application of DC working voltage for 30 minutes.																								

For Audio Equipment

Multiplier for Ripple Current vs. Frequency

CAP(µF)\Frequency(Hz)	50	120	300	1K	10K
Multiplier	0.70	1.00	1.17	1.36	1.50

Diagram of Dimension:(unit:mm)

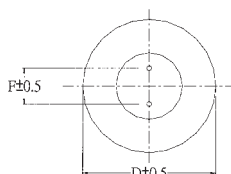
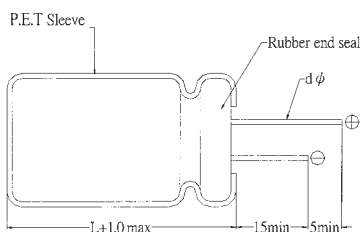

D φ	4	5	6.3	8
F	1.5	2.0	2.5	3.5
d φ	0.45			0.50

Case Size

φ DxL(mm)

Cap(μF)	WV	4		6.3		10		16		25		35		50	
		Size	Ripple	Size	Ripple	Size	Ripple	Size	Ripple	Size	Ripple	Size	Ripple	Size	Ripple
0.1														4x5	1.2
0.22														4x5	2.3
0.33														4x5	3.0
0.47														4x5	3.9
1														4x5	7.3
2.2														4x5	11
3.3												4x5	13	4x5	15
4.7										4x5	15	4x5	18	5x5	20
10								4x5	21	5x5	27	5x5	29	6.3x5	31
22				4x5	26	5x5	33	5x5	36	6.3x5	43	6.3x5	46	8x5	52
33		4x5	30	5x5	37	5x5	40	6.3x5	47	6.3x5	52	8x5	62	8x5	70
47		4x5	33	5x5	42	6.3x5	49	6.3x5	58	8x5	70	8x5	81		
100		5x5	54	6.3x5	67	8x5	80	8x5	92	8x5	109				
220		6.3x5	87	8x5	112	8x5	136								
330		8x5	143	8x5	170										
470		8x5	185												

Ripple Current (mA, rms) at 85°C 120Hz

SR Series 7mm 85°C

Features

- ◆ Design for audio equipment.
- ◆ Lineally suited for very compact audio products.
- ◆ RoHS Compliant

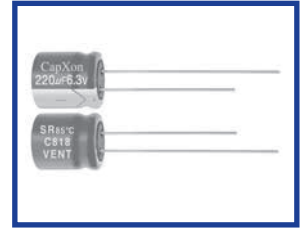

Specifications

Item	Performance Characteristics
Operating Temperature Range	-40~+85°C
Rated Voltage Range	6.3~50 VDC
Capacitance Range	0.1 to 220 µ F
Capacitance Tolerance	±20%(120Hz,+20°C)
Leakage Current (+20°C,max.)	I=0.01 CV or 3 (µ A) (After 2 minute with rated working voltage applied.)
Dissipation Factor (tan δ , at 20°C , 120Hz)	Working Voltage(VDC) 6.3 10 16 25 35 50
	D.F.(%)max. 24 20 16 14 12 10
Low Temperature Characteristics (at 120Hz)	Impedance ratio max
	Working voltage(VDC) 6.3 10 16 25 35 50
	Z-25°C / Z+20°C 4 3 2 2 2 2
	Z-40°C / Z+20°C 8 6 4 4 3 3
Endurance	Test condition
	Duration time :1000 Hrs Ambient temperature :+85°C Applied voltage :Rated DC working voltage After test requirement at +20°C Capacitance change : ≤ ±20% of the initial measured value Dissipation factor : ≤200% of the initial specified value Leakage current : ≤The initial specified value
Shelf Life	Test condition
	Duration time :1000 Hrs Ambient temperature :+85°C Applied voltage :None After test requirement at +20°C:Same limits as Endurance. Pre-treatment for measurements shall be conducted after application of DC working voltage for 30 minutes.

For Audio Equipment

Multiplier for Ripple Current vs. Frequency

CAP (µ F)\Frequency(Hz)	50	120	300	1K	10K
Multiplier	0.70	1.00	1.17	1.36	1.50

Diagram of Dimension:(unit:mm)

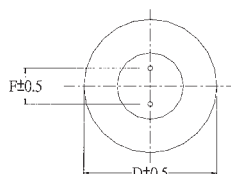
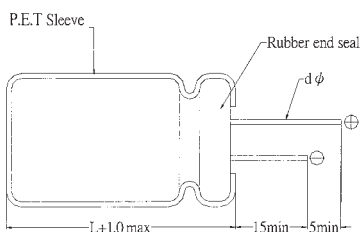

D φ	4	5	6.3
F	1.5	2.0	2.5
d φ	0.45		0.50

Case Size

φ DxL(mm)

Cap(μF)	WV	6.3		10		16		25		35		50	
		Size	Ripple	Size	Ripple	Size	Ripple	Size	Ripple	Size	Ripple	Size	Ripple
0.1												4x7	1.1
0.22												4x7	2.6
0.33												4x7	3.5
0.47												4x7	5.0
1												4x7	10
2.2												4x7	18
3.3												4x7	23
4.7										4x7	23	4x7	26
10						4x7	28	4x7	29	4x7	31	5x7	35
22		4x7	34	4x7	35	4x7	39	5x7	49	5x7	49	6.3x7	58
33		4x7	40	4x7	45	5x7	55	5x7	55	6.3x7	65		
47		4x7	47	5x7	59	5x7	65	6.3x7	71				
100		5x7	76	6.3x7	88	6.3x7	98						
220		6.3x7	124										

Ripple Current (mA, rms) at 85°C 120Hz

RW Series 85°C

Features

- ◆ Standard for audio equipment.
- ◆ RoHS Compliant

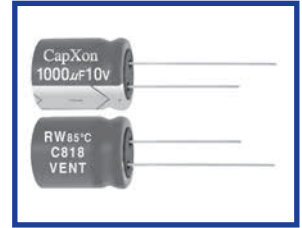

Specifications

Item	Performance Characteristics																											
Operating Temperature Range	-40~+85°C																											
Rated Voltage Range	6.3~100 VDC																											
Capacitance Range	0.1 to 33000 µ F																											
Capacitance Tolerance	±20%(120Hz,+20°C)																											
Leakage Current (+20°C,max.)	$I \leq 0.01 CV$ or 3 (µ A) (After 1 minute with rated working voltage applied.)																											
Dissipation Factor (tan δ , at 20°C , 120Hz)	<table border="1"> <tr> <td>Working Voltage(VDC)</td> <td>6.3</td> <td>10</td> <td>16</td> <td>25</td> <td>35</td> <td>50</td> <td>63</td> <td>100</td> </tr> <tr> <td>D.F.(%)max.</td> <td>28</td> <td>24</td> <td>20</td> <td>16</td> <td>14</td> <td>12</td> <td>10</td> <td>8</td> </tr> </table>	Working Voltage(VDC)	6.3	10	16	25	35	50	63	100	D.F.(%)max.	28	24	20	16	14	12	10	8									
	Working Voltage(VDC)	6.3	10	16	25	35	50	63	100																			
D.F.(%)max.	28	24	20	16	14	12	10	8																				
For capacitance > 1000 µ F, add 2% per another 1000 µ F.																												
Low Temperature Characteristics (at 120Hz)	Impedance ratio max																											
	<table border="1"> <tr> <td>Working voltage(VDC)</td> <td>6.3</td> <td>10</td> <td>16</td> <td>25</td> <td>35</td> <td>50</td> <td>63</td> <td>100</td> </tr> <tr> <td>Z-25°C / Z+20°C</td> <td>5</td> <td>4</td> <td>3</td> <td>2</td> <td>2</td> <td>2</td> <td>2</td> <td>2</td> </tr> <tr> <td>Z-40°C / Z+20°C</td> <td>12</td> <td>10</td> <td>8</td> <td>5</td> <td>4</td> <td>3</td> <td>3</td> <td>3</td> </tr> </table>	Working voltage(VDC)	6.3	10	16	25	35	50	63	100	Z-25°C / Z+20°C	5	4	3	2	2	2	2	2	Z-40°C / Z+20°C	12	10	8	5	4	3	3	3
	Working voltage(VDC)	6.3	10	16	25	35	50	63	100																			
Z-25°C / Z+20°C	5	4	3	2	2	2	2	2																				
Z-40°C / Z+20°C	12	10	8	5	4	3	3	3																				
Endurance	Test condition Duration time :2000 Hrs Ambient temperature :+85°C Applied voltage :Rated DC working voltage After test requirement at +20°C Capacitance change : ≤ ±20% of the initial measured value Dissipation factor : ≤200% of the initial specified value Leakage current : ≤The initial specified value																											
Shelf Life	Test condition Duration time :1000 Hrs Ambient temperature :+85°C Applied voltage :None After test requirement at +20°C :Same limits as Endurance. Pre-treatment for measurements shall be conducted after application of DC working voltage for 30 minutes.																											

For Audio Equipment

Multiplier for Ripple Current vs. Frequency

CAP(µ F)\Frequency(Hz)	50(60)	120	300	1K	10K
CAP ≤47	0.75	1.00	1.35	1.57	1.20
100 < CAP ≤470	0.80	1.00	1.23	1.34	1.50
1000 ≤ 33000	0.85	1.00	1.10	1.13	1.15

Diagram of Dimension:(unit:mm)

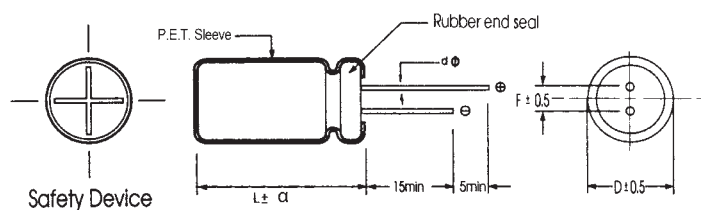

D φ	5	6.3	8	10	13	16	18	22
F	2.0	2.5	3.5	5.0	5.0	7.5	7.5	10
d φ	0.5		L < 20 0.5	L ≥ 20 0.6	0.6		0.8	

α	D < 18	D = 18		D > 18
	1.5	L < 35.5	L ≥ 35.5	2.0
		1.5	2.0	2.0

Case Size

φ DxL(mm)

Cap(μF) \ WV	6.3		10		16		25	
	Size	Ripple	Size	Ripple	Size	Ripple	Size	Ripple
47							5x11	117
100			5x11	162	5x11	155	6.3x11	187
220			6.3x11	247	6.3x11	265	8x11.5	325
330	6.3x11	282	6.3x11	300	8x11.5	365	10x12.5	415
470	6.3x11	330	6.3x11	355	8x11.5	445	10x12.5	535
1000	8x11.5	560	10x12.5	600	10x16	780	10x20	950
2200	10x20	1015	10x20	1075	13x20	1300	13x25	1550
3300	10x20	1245	13x20	1410	13x25	1700	16x25	1675
4700	13x20	1435	13x25	1800	16x25	2100	16x31.5	2380
6800	13x25	1600	16x25	2200	16x35.5	2520	18x35.5	2650
10000	16x25	2000	16x35.5	2450	18x35.5	2670	22x41	3000
15000	16x35.5	2620	18x35.5	2900	22x41	3400	22x51	3800
22000	18x41	3220	22x41	3700	22x51	4200		
33000	22x51	3900	22x51	4300				

Cap(μF) \ WV	35		50		63		100	
	Size	Ripple	Size	Ripple	Size	Ripple	Size	Ripple
0.1			5x11	2.1	5x11	1.5	5x11	2.1
0.22			5x11	2.7	5x11	3	5x11	4.7
0.33			5x11	4.2	5x11	5	5x11	7.5
0.47			5x11	6.0	5x11	7	5x11	11
1			5x11	12	5x11	15	5x11	21
2.2			5x11	24	5x11	28	5x11	31
3.3			5x11	35	5x11	35	5x11	40
4.7			5x11	41	5x11	45	5x11	46
10			5x11	65	5x11	70	6.3x11	75
22			5x11	97	5x11	107	6.3x11	125
33	5x11	107	5x11	120	6.3x11	137	8x11.5	165
47	5x11	125	6.3x11	150	6.3x11	172	10x12.5	220
100	6.3x11	205	8x11.5	255	10x12.5	300	10x20	370
220	10x12.5	370	10x12.5	417	10x16	485	13x25	615
330	10x12.5	475	10x16	580	10x20	670	13x25	755
470	10x16	630	13x20	770	13x20	880	16x25	1000
1000	13x20	1120	13x25	1320	16x25	1350	18x41	1500
2200	16x25	1650	16x35.5	2090	18x35.5	2220	22x51	2400
3300	16x35.5	2270	18x35.5	2430	22x41	2700		
4700	18x35.5	2540	22x41	2900	22x51	3400		
6800	22x41	3000	22x51	3500				

Ripple Current (mA, rms) at 85°C 120Hz

NR Series 85°C

Features

- ◆ Standard non polarity series for using in polarity reversal circuits.
- ◆ Design For audio equipment.
- ◆ RoHS Compliant

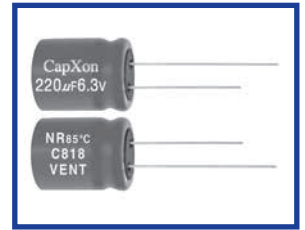

Specifications

Item	Performance Characteristics								
Operating Temperature Range	-40~+85°C								
Rated Voltage Range	6.3~100 VDC								
Capacitance Range	0.15 to 1000 µF								
Capacitance Tolerance	±20%(120Hz,+20°C)								
Leakage Current (+20°C,max.)	I ≤ 0.03 CV or 3 (µA) (After 1 minute with rated working voltage applied.)								
Dissipation Factor (tan δ , at 20°C , 120Hz)	Working Voltage(VDC)	6.3	10	16	25	35	50	63	100
	D.F.(%)max.	24	20	16	16	14	12	10	10
Low Temperature Characteristics (at 120Hz)	Impedance ratio max (at: 120Hz)								
	Working voltage(VDC)	6.3	10	16	25	35	50	63	100
	Z-25°C / Z+20°C	4	3	2	2	2	2	2	2
	Z-40°C / Z+20°C	8	6	4	4	3	3	3	3
Endurance	Test condition Duration time : 2000 Hrs Ambient temperature : +85°C Applied voltage : Rated DC working voltage Each 250 hours,we will reserve the terminal and test the characteristics After test requirement at +20°C Capacitance change : within ≤ ±20% of the initial measured value Dissipation factor : ≤ 200% of the initial specified value Leakage current : ≤ The initial specified value								
Shelf Life	Test condition Duration time : 1000 Hrs Ambient temperature : +85°C Applied voltage : None After test requirement at +20°C: Same limits as Endurance. Pre-treatment for measurements shall be conducted after application of DC working voltage for 30 minutes.								

Multiplier for Ripple Current vs. Frequency

CAP(µF)\Frequency(Hz)	50(60)	120	400	1K	10K	50K-100K
CAP ≤ 10	0.8	1	1.30	1.45	1.65	1.70
10 < CAP ≤ 100	0.8	1	1.23	1.36	1.48	1.53
100 < CAP ≤ 1000	0.8	1	1.16	1.25	1.35	1.38
1000 < CAP	0.8	1	1.11	1.17	1.25	1.28

Diagram of Dimension:(unit:mm)

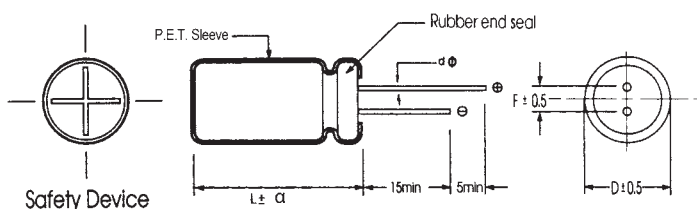

D φ	5	6.3	8	10	13	16
F	2.0	2.5	3.5	5.0	5.0	7.5
d φ	0.5			0.6		0.8

α	D < 18	D = 18		D > 18
		L < 35.5	L ≥ 35.5	
	1.5	1.5	2.0	2.0

Case Size

φ DxL(mm)

WV Cap(μF)	6.3V		10		16		25	
	Size	Ripple	Size	Ripple	Size	Ripple	Size	Ripple
4.7							5x11	26
10					5x11	43	5x11	44
22			5x11	60	6.3x11	71	6.3x11	71
33	5x11	62	6.3x11	70	6.3x11	90	8x11.5	110
47	6.3x11	76	6.3x11	95	8x11.5	122	10x12.5	150
100	8x11.5	154	10x12.5	188	10x12.5	208	10x16	250
220	10x12.5	245	10x16	294	10x20	360	13x25	478
330	10x16	330	10x20	360	13x20	480	13x25	615
470	10x20	360	13x20	538	13x25	638	16x25	720
1000	13x25	910	16x25	940	16x31.5	1090		

WV Cap(μF)	35		50		63		100	
	Size	Ripple	Size	Ripple	Size	Ripple	Size	Ripple
0.15							6.3x11	13
0.47			5x11	12	6.3x11	14	6.3x11	17
1			5x11	18	6.3x11	22	6.3x11	25
1.8			5x11	22	6.3x11	26	6.3x11	32
2.2			5x11	27	6.3x11	33	6.3x11	39
3.3			5x11	29	8x11.5	36	8x11.5	49
4.7	5x11	34	6.3x11	42	8x11.5	44	10x12.5	60
10	6.3x11	48	8x11.5	65	8x11.5	73	10x16	98
22	8x11.5	96	10x12.5	118	10x12.5	125	10x20	165
33	10x12.5	135	10x16	155	10x16	170	13x20	275
47	10x12.5	154	10x20	200	10x20	215		
100	10x20	275	13x25	370	13x25	384		
220	13x25	560	16x25	645				
330	16x25	670	16x31.5	760				

Ripple Current (mA, rms) at 85°C 120Hz

LR Series Snap-in Type 85°C

Features

- ◆ Snap-in design for audio equipment.
- ◆ Aluminum case designed explosion-proof vent. Non solvent-proof type
- ◆ RoHS Compliant



Specifications

Item	Performance Characteristics																					
Operating Temperature Range	-40~+85°C																					
Rated voltage Range	16 to 100 VDC																					
Capacitance Range	680~33000 µ F																					
Capacitance Tolerance	±20%(120Hz,+20°C)																					
Leakage Current (+20°C,max.)	$I \leq 0.02 CV (\mu A)$ After 5 minute with rated working voltage applied.																					
Dissipation Factor ($\tan \delta$, at 20°C , 120Hz)	<table border="1"> <tr> <td>Working Voltage(VDC)</td> <td>16</td> <td>25</td> <td>35</td> <td>50</td> <td>63</td> <td>80</td> <td>100</td> </tr> <tr> <td>D.F.(%)max.</td> <td>35</td> <td>30</td> <td>30</td> <td>30</td> <td>22</td> <td>20</td> <td>20</td> </tr> </table>	Working Voltage(VDC)	16	25	35	50	63	80	100	D.F.(%)max.	35	30	30	30	22	20	20					
	Working Voltage(VDC)	16	25	35	50	63	80	100														
D.F.(%)max.	35	30	30	30	22	20	20															
For capacitance > 22000 µ F, add 2% per another 1000 µ F.																						
Low Temperature Characteristics (at 120Hz)	Impedance ratio max																					
	<table border="1"> <tr> <td>Rated voltage(V)</td> <td>16</td> <td>25</td> <td>35</td> <td>50</td> <td>63</td> <td>100</td> </tr> <tr> <td>Z - 25°C / Z+20°C</td> <td>5</td> <td>4</td> <td>4</td> <td>4</td> <td>4</td> <td>4</td> </tr> <tr> <td>Z - 40°C / Z+20°C</td> <td>15</td> <td>15</td> <td>12</td> <td>12</td> <td>12</td> <td>12</td> </tr> </table>	Rated voltage(V)	16	25	35	50	63	100	Z - 25°C / Z+20°C	5	4	4	4	4	4	Z - 40°C / Z+20°C	15	15	12	12	12	12
	Rated voltage(V)	16	25	35	50	63	100															
Z - 25°C / Z+20°C	5	4	4	4	4	4																
Z - 40°C / Z+20°C	15	15	12	12	12	12																
Endurance	Test condition Duration time :2000 Hrs Ambient temperature :+85°C Applied voltage :Rated DC working voltage After test requirement at +20°C Capacitance change : $\leq \pm 25\%$ of the initial measured value Dissipation factor : $\leq 200\%$ of the initial specified value Leakage current : \leq The initial specified value																					
Shelf Life	Test condition Duration time :1000 Hrs Ambient temperature :+85°C Applied voltage :None After test requirement at +20°C: Same limits as Endurance. Pre-treatment for measurements shall be conducted after application of DC working voltage for 30 minutes.																					

Multiplier for Ripple Current vs. Frequency

CAP (µ F) \ Frequency(Hz)	50(60)	120	1K	10K	100K
CAP ≤ 100	0.80	1	1.36	1.48	1.53
100 < CAP ≤ 1000	0.80	1	1.25	1.35	1.38
1000 < CAP	0.80	1	1.17	1.25	1.28

Diagram of Dimensions:(unit:mm)

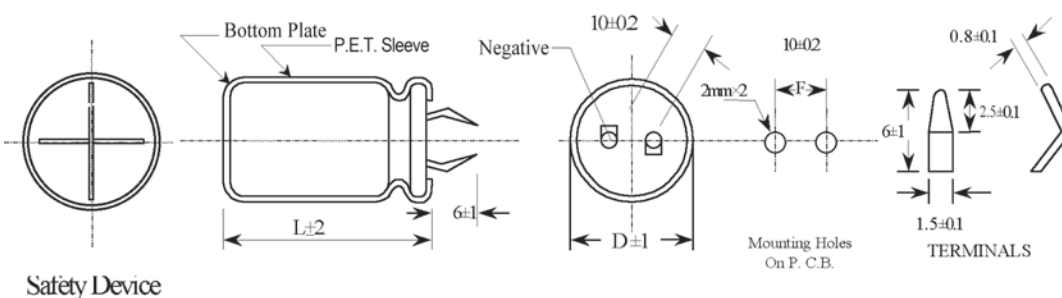

Case Size

φ D x L (mm)

Cap (μF)	16								25							
	22		25		30		35		22		25		30		35	
	Size	Ripple	Size	Ripple	Size	Ripple	Size	Ripple	Size	Ripple	Size	Ripple	Size	Ripple	Size	Ripple
820									22x20	0.75						
1000											25x20	0.95				
1200	22x20	0.95														
1500			25x20	1.10										30x20	1.30	
1800	22x25	1.20									25x25	1.55				
2200					30x20	1.35			22x35	1.85	25x20	1.50	30x25	1.80	35x20	1.75
											25x30	1.80				
2700			25x25	1.75					22x25	1.70						
									22x45	2.20	25x35	2.15				
3300	22x20	1.50	25x30	2.00			35x20	1.95	22x20	1.50			30x20	1.85		
									22x30	1.80			30x30	2.40		
									22x50	2.50	25x40	2.45			35x25	2.45
3900	22x45	2.30	25x20	1.55							25x20	1.55				
			25x35	2.35	30x25	2.35					25x25	1.10				
											25x45	2.80	30x35	2.80		
4700	22x20	1.35	25x40	2.70					22x25	1.70					35x20	2.20
	22x25	1.75					35x25	2.60	22x35	2.30	25x30	2.25			35x30	3.15
	22x50	2.75			30x30	2.70							30x40	3.25		
5600			25x45	2.90	30x20	1.85			22x40	2.50	25x35	2.40	30x20	1.85		
													30x25	2.50	35x35	3.50
					30x35	2.90							30x45	3.50		
6800	22x30	2.20	25x20	1.70			35x30	3.15	22x30	2.20	25x25	2.15				
			25x25	2.15					22x50	2.65	25x40	2.65	30x30	2.65		
			25x50	3.20	30x40	3.20									35x40	3.80
8200							35x20	2.25	22x35	2.35	25x30	2.30			35x20	2.25
	22x25	1.90	25x30	2.30			35x35	3.30			25x45	2.90	30x35	2.85	35x25	3.05
	22x35	2.40			30x45	3.35								35x45	4.00	
10000	22x30	2.05			30x20	2.10	35x40	3.50	22x40	2.65	25x35	2.50	30x25	2.65		
			25x25	2.00	30x25	2.50					25x50	3.30	30x40	3.30	35x30	3.30
	22x40	2.65	25x35	2.45												
12000	22x35	2.20	25x30	2.15	30x30	2.72	35x20	2.10	22x45	2.90	25x40	2.75	30x30	2.80	35x25	2.65
	22x50	2.75	25x40	2.75			35x40	3.50					30x45	3.55	35x35	3.50
							35x45	3.70								
15000	22x40	2.50	25x35	2.40	30x25	2.50					25x45	3.15	30x35	3.10		
			25x45	3.10	30x35	3.10							30x50	4.15	35x40	4.00
18000	22x45	2.80	25x40	2.60	30x30	2.65	35x30	3.45			25x50	3.55	30x40	3.40	35x30	3.50
			25x50	3.50	30x40	3.40									35x45	4.45
22000			25x45	2.95	30x35	2.90	35x25	2.90					30x45	3.85	35x35	3.85
					30x45	3.80	35x35	3.80								
27000			25x50	3.40	30x40	3.25										
					30x50	4.25	35x30	3.35							35x40	4.30
33000							35x40	4.25								
					30x45	3.70	35x35	3.65							35x45	4.85
							35x45	4.50								

Ripple Current (A, rms) at 85°C 120Hz

φ DxL(mm)

Cap(μF)	22		25		30		35		50							
									22		25		30		35	
	Size	Ripple	Size	Ripple	Size	Ripple	Size	Ripple	Size	Ripple	Size	Ripple	Size	Ripple	Size	Ripple
680									22x25	1.00						
820			25x20	0.85					22x20	1.00						
								22x30	1.25	25x20	1.35					
1000	22x25	1.00								25x20	1.50					
1200	22x20	1.30	25x25	1.40												
	22x30	1.45			30x20	1.40										
1500	22x35	1.55	25x30	1.55					22x20	1.55	25x35	2.15	30x20	1.80		
								22x30	1.80			30x25	2.15			
								22x45	2.20							
1800	22x25	1.55	25x20	1.65	30x25	1.75	35x20	1.70	22x50	2.45	25x20	1.65			35x25	2.40
	22x40	1.45									25x25	2.15				
											25x40	2.45				
2200	22x45	1.95	25x35	1.95	30x30	1.95			22x25	1.85	25x30	2.30	30x35	2.60	35x20	2.60
									22x35	2.35	25x50	2.65			35x30	2.60
2700	22x30	2.05	25x25	2.00	30x20	2.05	35x25	2.30	22x45	2.45			30x25	2.60		
			25x45	2.35	30x35	2.30					25x35	2.50	30x45	3.00	35x35	2.95
3300	22x25	1.75	25x30	2.20			35x30	2.65	22x35	2.20			30x30	2.80		
	22x35	2.25	25x50	2.70	30x40	2.70			22x50	2.80	25x40	2.80	30x50	3.30	35x40	3.25
3900	22x40	2.40	25x35	2.30	30x20	1.85	35x20	2.50							35x20	2.45
					30x25	2.40	35x35	3.00	22x40	2.45	25x30	2.50	30x25	2.35	35x25	3.15
					30x45	3.00					25x45	3.00	30x35	3.00	35x45	3.50
4700	22x30	2.20	25x25	2.15	30x30	2.55	35x40	3.55	22x45	2.60	25x35	2.70	30x40	3.30	35x30	3.35
	22x45	2.70			30x50	3.55					25x50	3.40			35x50	3.90
5600	22x35	2.35	25x30	2.25			35x20	2.25	22x50	2.90			30x30	3.00	35x20	2.85
	22x40	3.00	25x40	3.00			35x25	2.85			25x40	2.90	30x45	3.60	35x35	3.60
	22x50	2.60					35x45	3.80								
6800					30x25	2.60					25x40	3.30	30x35	3.25		
					30x35	3.30	35x30	3.05					30x50	4.10	35x40	3.95
							35x50	4.15								
8200	22x45	2.90	25x40	2.70	30x30	2.75							30x40	3.55	35x30	3.65
					30x40	3.60	35x35	3.30							35x45	4.40
10000			25x45	3.05	30x35	3.00							30x45	4.00	35x35	4.00
					30x50	3.80	35x25	3.20							35x50	5.50
							35x40	3.70								
12000			25x50	3.45	30x40	3.30	35x30	3.40								
							35x35	4.10							35x40	4.35
							35x45	3.80								
15000				30x45	3.80	35x50	4.80							35x50	4.70	
18000				30x50	4.30	35x40	4.15									
22000						35x45	4.70									

Ripple Current (A, rms) at 85°C 120Hz

φ DxL(mm)

Cap(μF)	63								80							
	22		25		30		35		22		25		30		35	
	Size	Ripple	Size	Ripple	Size	Ripple	Size	Ripple	Size	Ripple	Size	Ripple	Size	Ripple	Size	Ripple
680	22x25	1.75							22x35	2.25	25x30	2.15				
820	22x20	1.30	25x20	1.65	30x20	1.90			22x30	2.05	25x20	1.65	30x20	2.05	35x20	2.55
	22x30	1.90	25x25	1.85					22x40	2.45	25x25	2.00	30x25	2.40		
1000											25x35	2.35				
	22x25	1.85							22x25	1.85			30x30	2.60	35x20	2.10
	22x35	2.05	25x30	2.00					22x35	2.20	25x30	2.15				
1200									22x50	2.60	25x40	2.60				
	22x30	1.95	25x20	1.65	30x20	1.95			22x30	1.95	25x25	1.90	30x20	2.00	35x25	2.95
	22x40	2.25	25x25	1.90	30x25	2.20	35x20	2.30	22x40	2.45	25x35	2.30	30x25	2.40		
1500											25x45	2.85	30x35	2.80		
	22x25	1.90							22x35	2.15	25x30	2.10				
	22x35	2.15	25x30	2.10					22x50	2.60	25x40	2.65	30x30	2.65	35x30	3.25
1800											25x50	3.30	30x40	3.20		
	22x40	2.35	25x40	2.90	30x25	2.35	35x25	2.70	22x45	2.70	25x45	2.85	30x35	2.85	35x25	3.00
	22x50	2.90			30x30	2.90							30x45	3.55	35x35	3.50
2200											25x35	2.75	30x30	2.55		
	22x35	2.20	25x30	2.15			35x20	2.10			25x50	3.25	30x40	3.15	35x30	3.25
	22x45	2.70	25x35	2.75	30x30	2.50							30x50	4.05	35x40	3.90
2700																
	22x40	2.45	25x35	2.35	30x25	2.50	35x25	2.95					30x35	2.80	35x25	3.00
			25x45	2.80	30x35	2.75	35x30	3.65					30x45	3.60	35x35	3.55
3300																
3900																
4700																
5600																
6800																
8200																
10000																

Ripple Current (A, rms) at 85°C 120Hz

φ DxL(mm)

Cap(μF)	wv	100							
		22		25		30		35	
		Size	Ripple	Size	Ripple	Size	Ripple	Size	Ripple
680	φ D	22x25	1.75						
		22x35	2.15	25x30	2.10				
		22x45	2.65	25x35	2.70				
820	φ D	22x30	1.85	25x25	1.80	30x20	1.90		
		22x40	2.40			30x25	2.35	35x20	2.45
		22x50	3.00	25x40	3.00			35x25	2.85
1000	φ D	22x45	2.70	25x35	2.35	30x30	3.00		
				25x40	3.10	30x35	3.30	35x30	3.05
				25x50	2.35				
1200	φ D	22x40	2.20	25x30	2.75	30x25	2.20	35x20	2.30
		22x50	3.00			30x30	3.05	35x25	2.90
						30x40	3.60	35x35	3.30
1500	φ D	22x45	2.55	25x35	3.60	30x35	3.40	35x30	3.40
				25x50	3.20	30x50	3.90	35x40	3.95
1800	φ D	22x50	2.85	25x40	2.85	30x30	2.90	35x25	2.75
						30x40	3.70	35x35	3.40
								35x45	4.15
2200	φ D			25x45	3.20	30x35	3.20	35x30	3.00
						30x50	3.95	35x40	3.80
								35x50	4.75
2700	φ D					30x40	3.55	35x35	3.25
								35x45	4.30
3300	φ D					30x50	3.75	35x50	4.95
3900	φ D							35x40	4.30
4700	φ D							35x50	4.50

Ripple Current (A, rms) at 85°C 120Hz

LP Series Snap-in Type 85°C

Features

- ◆ Directly mountable on printed circuit board, without holders.
- ◆ Aluminum case designed explosion-proof vent.
- ◆ RoHS Compliant



Specifications

Item	Performance Characteristics										
Operating Temperature Range	-40 to +85°C	-25 to +85°C									
Rated Voltage Range	10 to 100 VDC	160 to 450 VDC									
Capacitance Range	470 to 68000 µF	47 to 2700 µF									
Capacitance Tolerance	±20% (120Hz, +20°C)										
Leakage Current (+20°C, max.)	I ≤ 0.02CV After 5 minutes with rated working voltage applied.										
Dissipation Factor (tan δ, at 20°C, 120Hz)	Less than the value under table (%)										
	µF \ VDC	10~16	25~35	50~63	80~100	160~250	315~450				
	47~390	—	—	—	—	15	20				
	470~3900	25	20	20	20	15	20				
	4700~8200	35	30	30	25	—	—				
	10000~22000	40	35	30	30	—	—				
	27000~47000	45	40	35	—	—	—				
Low Temperature Characteristics (at 120Hz)	Impedance ratio max.										
	Rated voltage(V)	10	16	25	35	50	63	100	160	200~250	400~450
	Z - 25°C / Z+20°C	5	5	4	4	4	4	4	4	4	8
	Z - 40°C / Z+20°C	15	15	15	12	12	12	12	—	—	—
Endurance	Test conditions										
	Duration time	:2000 Hrs									
Ambient temperature	:+85°C										
Applied voltage	:Rated DC working voltage										
After test requirement at +20°C	Capacitance change : ≤ ±20% of the initial measured value										
	Dissipation factor : ≤ 200% of the initial specified value										
	Leakage current : ≤ The initial specified value										
Shelf Life	Test conditions										
	Duration time	:1000 Hrs									
Ambient temperature	:+85°C										
Applied voltage	:None										
After test requirement at +20°C	: Same limits as Endurance.										
Pre-treatment for measurements	shall be conducted after application of DC working voltage for 30 minutes.										

Multiplier for Ripple Current vs. Frequency

CAP(µF) \ Frequency(Hz)	50(60)	120	1K	10K	50K-100K
10 < CAP ≤ 100	0.8	1	1.36	1.48	1.53
100 < CAP ≤ 1000	0.8	1	1.25	1.35	1.38
1000 < CAP	0.8	1	1.17	1.25	1.28

Diagram of Dimensions:(unit:mm)

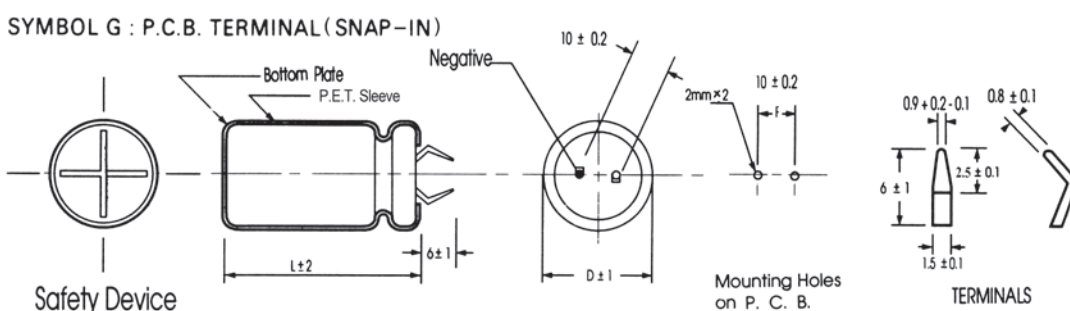

Case Size

WV Cap (μF) φ D		10								16							
		22		25		30		35		22		25		30		35	
		Size	Ripple	Size	Ripple	Size	Ripple	Size	Ripple	Size	Ripple	Size	Ripple	Size	Ripple	Size	Ripple
4700	22x20	2.40								22x20	2.40						
6800	22x25	2.84								22x25	2.84						
8200	22x25	2.90								22x25	2.90						
10000	22x30	3.06	25x25	3.06						22x30	3.06	25x25	3.06				
12000	22x30	3.43	25x25	3.43						22x30	3.43	25x25	3.43				
15000	22x35	3.94	25x30	3.94						22x35	3.94	25x30	3.94				
18000	22x40	4.34	25x30	4.34						22x40	4.34	25x30	4.34				
22000	22x45	4.80	25x35	4.80	30x30	4.80				22x45	4.80	25x35	4.80	30x30	4.80		
27000			25x45	7.57	30x35	7.57						25x45	7.57	30x35	7.57		
33000			25x50	8.20	30x40	8.20	35x30	8.20				25x50	8.20	30x40	8.20	35x30	8.20
39000					30x45	8.33	35x35	8.33						30x45	8.33	35x35	8.33
47000					30x50	8.96	35x40	8.93						30x50	8.96	35x40	8.96
56000							35x45	10.5						30x55	10.5	35x50	10.8
68000							35x50	10.8									

WV Cap (μF) φ D		25								35							
		22		25		30		35		22		25		30		35	
		Size	Ripple	Size	Ripple	Size	Ripple	Size	Ripple	Size	Ripple	Size	Ripple	Size	Ripple	Size	Ripple
2200										22x20	2.00						
										22x25	2.18						
3300										22x25	2.46						
										22x25	2.50						
3900										22x30	2.64						
4700	22x25	2.64								22x30	2.68	25x25	2.68				
5600	22x25	2.72								22x30	2.72	25x25	2.72				
	22x30	2.78															
6800	22x30	2.93	25x25	2.93						22x35	3.06	25x30	3.06				
8200	22x30	3.05	25x25	3.05						22x40	3.29	25x35	3.34				
10000	22x35	3.43	25x30	3.43	30x25	3.43				22x45	3.60	25x40	3.60	30x30	3.60		
12000	22x40	3.84	25x35	3.84	30x30	3.84				22x50	3.80	25x45	3.80	30x35	3.80	35x30	3.80
15000	22x50	4.39	25x40	4.39	30x30	4.39						25x50	3.92	30x40	3.92	35x30	3.92
18000			25x45	4.80	30x35	4.80								30x45	4.70	35x35	4.70
22000			25x50	5.40	30x40	5.40								30x50	5.45	35x40	5.45
27000					30x45	5.97	35x35	5.97								35x45	5.78
33000					30x50	6.24	35x40	6.24								35x50	6.36
39000							35x45	7.10									
47000							35x50	7.60									

WV Cap (μF) φ D		50								63							
		22		25		30		35		22		25		30		35	
		Size	Ripple	Size	Ripple	Size	Ripple	Size	Ripple	Size	Ripple	Size	Ripple	Size	Ripple	Size	Ripple
1000										22x20	1.50						
										22x25	1.58						
1500	22x25	1.44								22x25	1.68						
2200	22x25	2.04								22x30	2.52	25x25	2.52				
2700	22x30	2.30								22x35	2.82	25x30	2.82				
3300	22x30	2.64	25x25	2.64						22x40	3.12	25x30	3.12	30x25	3.12		
3900	22x30	2.72	25x25	2.72						22x45	3.21	25x35	3.21	30x30	3.21		
4700	22x35	2.88	25x30	2.88	30x25	2.88				22x50	3.28	25x40	3.28			35x25	3.28
5600	22x40	3.06	25x35	3.06	30x30	3.06						25x45	3.86	30x35	3.86	35x30	3.86
6800	22x50	3.24	25x40	3.24	30x30	3.24						25x50	4.32	30x40	4.32	35x30	4.32
8200			25x45	3.48	30x35	3.48								30x45	4.44	35x35	4.44
10000			25x50	3.96	30x40	3.96	35x30	3.96								35x45	4.77
12000					30x45	4.10	35x35	4.10									
15000					30x50	4.70	35x40	4.70								35x60	5.04
18000							35x45	5.31									
22000							35x50	5.85									

Ripple Current (A, rms) at 85°C 120Hz

φ DxL(mm)

WV Cap (μF) φ D	80								100								
	22		25		30		35		22		25		30		35		
	Size	Ripple	Size	Ripple	Size	Ripple	Size	Ripple	Size	Ripple	Size	Ripple	Size	Ripple	Size	Ripple	
470										22x20	1.34						
680	22x20	1.25															
	22x25	1.34								22x25	1.53						
1000	22x25	1.62								22x30	1.62	25x25	1.62				
	22x30	1.65								22x30	1.65	25x30	1.74				
1200										22x35	1.74						
	1500	22x30	1.76	25x25	1.76					22x35	1.72	25x35	1.85	30x30	1.85		
										22x40	1.85						
1800	22x35	1.82	25x30	1.82						22x40	2.05	25x40	2.20	30x30	2.20		
										22x45	2.20						
2200	22x40	2.52	25x30	2.52	30x25	2.52				22x45	2.52	25x40	2.64	30x30	2.64		
										22x50	2.64						
2700	22x45	2.76	25x35	2.76	30x30	2.76				22x50	3.08	25x45	3.16	30x35	3.16		
3300	22x50	3.24	25x40	3.24	30x30	3.24						25x50	3.42	30x40	3.42		
3900			25x45	3.40	30x35	3.40								30x45	3.58	35x35	3.58
4700			25x50	3.60	30x40	3.60								30x50	3.72	35x40	3.72
5600					30x45	3.78	35x35	3.78								35x45	3.78
6800					30x50	4.60	35x40	4.60								35x50	4.1
8200							35x50	4.92									
10000							35x60	5.04									

WV Cap (μF) φ D	160								200								
	22		25		30		35		22		25		30		35		
	Size	Ripple	Size	Ripple	Size	Ripple	Size	Ripple	Size	Ripple	Size	Ripple	Size	Ripple	Size	Ripple	
150										22x20	0.96						
180										22x20	0.98						
										22x25	1						
220	22x20	1.16								22x25	1.36						
	22x25	1.2															
270	22x25	1.35								22x25	1.46						
										22x30	1.5						
330	22x35	1.39								22x30	1.89	25x25	1.89				
	22x30	1.44															
390	22x30	1.66	25x25	1.66						22x30	1.92	25x30	1.92				
	22x30	1.7	25x30	1.76						22x30	2.09						
470	22x35	1.76								22x35	2.23	25x30	2.23	30x25	2.23		
	22x35	2.03	25x30	2.03	30x25	2.03				22x40	2.43	25x35	2.43	30x25	2.43		
560										22x45	2.57	25x40	2.57				
	22x40	2.36	25x35	2.36	30x30	2.36				22x45	2.8	25x30	2.8	30x30	2.8		
680												25x35	2.98				
	820	22x45	2.72	25x40	2.72	30x30	2.57			22x50	3.26	25x45	3.26	30x35	3.26	35x25	3.26
					30x35	2.72											
1000			25x45	3.13								25x45	3.74				
					30x40	3.13	35x30	3.13				25x50	3.92	30x40	3.92	35x30	3.92
1200			25x50	3.44	30x35	3.44	35x30	3.25						30x45	4.25	35x35	4.25
							35x35	3.44									
1500					30x45	3.96	35x35	3.96						30x50	4.99	35x40	4.99
1800					30x50	4.47	35x40	4.47								35x45	5.84
2200							35x45	4.65								35x50	6.07
2700							35x50	4.76									

WV Cap (μF) φ D	220								250								
	22		25		30		35		22		25		30		35		
	Size	Ripple	Size	Ripple	Size	Ripple	Size	Ripple	Size	Ripple	Size	Ripple	Size	Ripple	Size	Ripple	
120										22x20	0.85						
150										22x20	0.9						
										22x25	0.98						
180	22x20	0.75								22x25	1.05						
	22x25	0.87								22x30	1.12						
220	22x25	0.95								22x25	1.26						
										22x30	1.36	25x25	1.36				
270	22x25	1.22								22x30	1.6	25x30	1.72				
	22x30	1.3	25x25	1.3													
330	22x30	1.55								22x30	1.75	25x25	1.74				
			25x25	1.55						22x35	1.87	25x30	1.87	30x25	1.87		
390	22x30	1.57								22x40	2.04	25x35	2.04	30x30	2.04		
	22x35	1.65	25x30	1.65													
470	22x35	1.75								22x45	2.38	25x40	2.38	30x30	2.38		
	22x40	1.85	25x35	1.85	30x25	1.85											
560	22x40	2.1	25x35	2.1						22x50	2.74	25x45	2.81	30x35	2.81	35x25	2.81
	22x45	2.2	25x40	2.2	30x30	2.2	35x25	2.2									
680	22x45	2.25	25x40	2.25								25x50	3.11	30x40	3.11	35x30	3.11
	22x50	2.3	25x45	2.3	30x35	2.3	35x25	2.3									
820	22x50	2.54	25x45	2.54	30x40	2.6	35x30	2.6						30x45	3.55	35x35	3.55
			25x50	2.6													
1000			25x50	3.07										30x50	4	35x40	4
			25x55	3.2	30x45	3.2	35x35	3.2									
1200					30x50	3.7	35x40	3.7								35x45	4.55
1500					30x55	3.85	35x45	3.85								35x50	5.34
1800							35x50	4									
2200							35x55	4.2									

φ DxL(mm)

Cap (μF)	φ D	350										400										
		22		25		30		35		40		22		25		30		35		40		
		Size	Ripple	Size	Ripple	Size	Ripple	Size	Ripple	Size	Ripple	Size	Ripple	Size	Ripple	Size	Ripple	Size	Ripple	Size	Ripple	
47												22x20	0.42									
56																						
68												22x25	0.47									
82												22x30	0.51									
100												22x25	0.83									
		22x25	0.76									22x25	0.96									
120		22x30	0.89	25x25	0.89							22x30	1.03	25x25	1.03							
		22x30	1.02	25x25	1.02							22x30	1.07	25x25	1.07							
150		22x35	1.08	25x30	1.08							22x35	1.26	25x30	1.26	30x25	1.26					
180		22x40	1.15	25x35	1.15	30x25	1.15					22x40	1.46	25x35	1.46	30x25	1.46					
																30x30	1.46					
220												22x40	1.59									
		22x45	1.4	25x40	1.4	30x30	1.4	35x25	1.4			22x50	1.75	25x40	1.75	30x35	1.75					
270			25x45	1.63	30x35	1.63	35x25	1.75					25x45	1.96	30x35	1.96	35x30	1.96				
330			25x50	1.88	30x40	1.88	35x30	1.88					25x50	2.26	30x40	2.26	35x35	2.26				
390					30x45	2.12	35x35	2.12								30x45	2.5	35x40	2.5			
470					30x50	2.41	35x40	2.41								30x45	2.54	35x40	2.67	40x35	2.8	
																30x50	2.66	35x45	2.8			
560																	35x40	2.89				
																	35x45	3.03				
								35x45	2.9								35x50	3.16	40x45	3.2		
680								35x50	3.2								35x45	3.27	40x50	3.69		
																	35x50	3.41				
820																	35x60	3.80				

Cap (μF)	φ D	420										450										
		22		25		30		35		40		22		25		30		35		40		
		Size	Ripple	Size	Ripple	Size	Ripple	Size	Ripple	Size	Ripple	Size	Ripple	Size	Ripple	Size	Ripple	Size	Ripple	Size	Ripple	
47		22x20	0.38									22x25	0.36									
56		22x25	0.42																			
68												22x25	0.46									
		22x30	0.49									22x30	0.5									
82		22x25	0.79																			
100		22x30	0.85	25x25	0.85							22x30	0.89	25x25	0.89							
		22x35	1.03	25x25	1.03							22x35	1.03	25x30	1.03							
120		22x35	1.12	25x30	1.12							22x40	1.19	25x35	1.19							
150		22x35	1.25																			
		22x40	1.32	25x35	1.32	30x30	1.32					22x50	1.39	25x40	1.39	30x30	1.39					
180																						
		22x40	1.38	25x40	1.48	30x35	1.48					22x50	1.52	25x45	1.52	30x35	1.52					
220																						
		22x45	1.63	25x45	1.75	30x40	1.75	35x30	1.75			22x45	1.76	25x50	1.76	30x40	1.76	35x35	1.76			
270			25x50	1.98	30x45	1.98	35x35	1.98								30x45	2	35x35	2			
330			25x50	2.27			35x40	2.27								30x45	2.29	35x35	2.29			
390							35x45	2.52	40x30	2.52						30x45	2.54	35x40	2.54	40x35	2.54	
470																		35x40	2.76			
560									40x35	2.91								35x45	2.89	40x40	2.89	
									40x40	2.95										40x50	3.26	
680									40x50	3.3												

Ripple Current (A, rms) at 85°C 120Hz

LS Series Snap-in Type 85°C Miniaturized

Features

- ◆ Directly mountable on printed circuit board, without holders.
- ◆ Aluminum case designed explosion-proof vent.
- ◆ RoHS Compliant



Specifications

Item	Performance Characteristics									
Operating Temperature Range	-25 to +85°C									
Rated Voltage Range	160 to 450 VDC									
Capacitance Range	47 to 2700 µF									
Capacitance Tolerance	±20% (120Hz, +20°C)									
Leakage Current (+20°C, max.)	I ≤ 0.02CV After 5 minutes with rated working voltage applied.									
Dissipation Factor (tan δ, at 20°C, 120Hz)	Less than the value under table (%)									
	<table border="1"> <thead> <tr> <th>µF \ VDC</th> <th>160~250</th> <th>315~450</th> </tr> </thead> <tbody> <tr> <td>47~390</td> <td>15</td> <td>20</td> </tr> <tr> <td>470~2700</td> <td>15</td> <td>20</td> </tr> </tbody> </table>	µF \ VDC	160~250	315~450	47~390	15	20	470~2700	15	20
	µF \ VDC	160~250	315~450							
47~390	15	20								
470~2700	15	20								
Low Temperature Characteristics (at 120Hz)	Impedance ratio max									
	<table border="1"> <thead> <tr> <th>Working voltage (VDC)</th> <th>160</th> <th>200~250</th> <th>400~450</th> </tr> </thead> <tbody> <tr> <td>Z -25°C / Z +20°C</td> <td>4</td> <td>4</td> <td>8</td> </tr> </tbody> </table>	Working voltage (VDC)	160	200~250	400~450	Z -25°C / Z +20°C	4	4	8	
Working voltage (VDC)	160	200~250	400~450							
Z -25°C / Z +20°C	4	4	8							
Endurance	Test conditions Duration time :2000 Hrs Ambient temperature :+85°C Applied voltage :Rated DC working voltage After test requirement at +20°C Capacitance change :≤ ±20% of the initial measured value Dissipation factor :≤ 200% of the initial specified value Leakage current :≤ The initial specified value									
Shelf Life	Test conditions Duration time :1000 Hrs Ambient temperature :+85°C Applied voltage :None After test requirement at +20°C : Same limits as Endurance. Pre-treatment for measurements shall be conducted after application of DC working voltage for 30 minutes.									

Multiplier for Ripple Current vs. Frequency

CAP(µF) \ Frequency(Hz)	50(60)	120	1K	10K	50K-100K
10 < CAP ≤ 100	0.8	1	1.36	1.48	1.53
100 < CAP ≤ 1000	0.8	1	1.25	1.35	1.38
1000 < CAP	0.8	1	1.17	1.25	1.28

Diagram of Dimensions:(unit:mm)

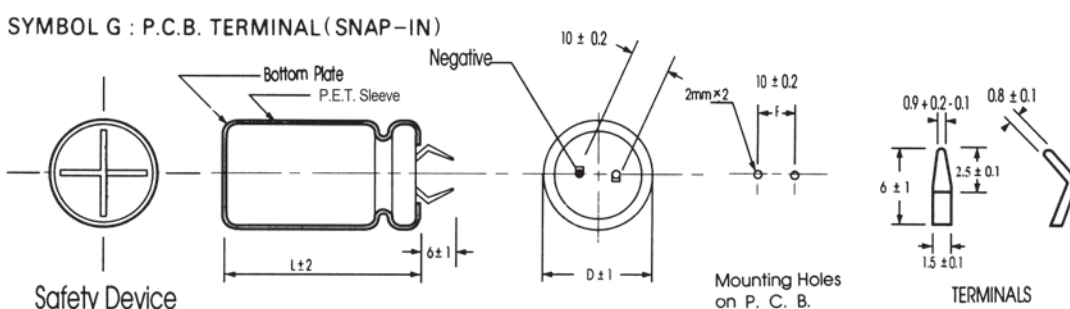

Case Size

φ DxL(mm)

Cap (μF)	φ D	WV		160								200							
		22		25		30		35		22		25		30		35			
		Size	Ripple	Size	Ripple	Size	Ripple	Size	Ripple	Size	Ripple	Size	Ripple	Size	Ripple	Size	Ripple		
150										22x20	0.96								
180		22x20	1.12							22x20	1.00								
220		22x20	1.35							22x20	1.36								
270		22x20	1.40							22x25	1.50								
330		22x25	1.44							22x25	1.70	25x25	1.70						
390		22x25	1.66	25x20	1.66					22x25	1.80	25x25	1.80						
470		22x30	1.76	25x25	1.76	30x20	1.76			22x30	2.23	25x25	2.23	30x20	2.23				
560		22x30	2.03	25x25	2.03	30x25	2.03	35x25	3.13	22x35	2.40	25x30	2.40	30x25	2.40				
						30x20	1.87												
680		22x35	2.27	25x30	2.27	30x25	2.27	35x30	3.44	22x40	2.55	25x35	2.55	30x25	2.55	35x30	3.52		
								35x25	3.20							35x25	3.29		
820		22x40	2.36	25x35	2.36	30x30	2.36	35x30	3.96			25x35	3.00	30x30	3.00	35x30	3.80		
						30x25	2.20	35x25	3.70	22x45	2.80					35x25	3.50		
1000				25x40	3.13	30x30	3.13	35x30	4.47			25x45	3.52	30x35	3.52	35x35	4.40		
		22x50	2.50	25x35	2.95											35x30	4.10		
1200				25x45	3.44	30x35	3.44	35x35	4.65					30x40	3.80	35x40	5.00		
								35x30	4.10							35x35	4.70		
1500						30x40	3.96	35x40	4.76					30x45	4.40	35x45	5.40		
								35x35	4.30							35x40	5.10		
1800						30x45	4.47	35x45	4.60					30x55	5.15	35x50	5.15		
2200						30x55	4.60	35x50	4.60							35x55	5.21		

Cap (μF)	φ D	WV		220								250							
		22		25		30		35		22		25		30		35			
		Size	Ripple	Size	Ripple	Size	Ripple	Size	Ripple	Size	Ripple	Size	Ripple	Size	Ripple	Size	Ripple		
120										22x20	0.85								
150		22x20	0.71							22x20	0.95								
180		22x20	0.90							22x25	1.12	25x20	1.12						
220		22x25	1.04							22x25	1.25	25x20	1.20						
270		22x25	1.23	25x25	1.32					22x25	1.5	25x25	1.25						
330		22x30	1.47	25x25	1.47					22x30	1.7	25x25	1.50	30x20	1.70				
				25x20	1.35														
390		22x35	1.56	25x30	1.58					22x35	1.92	25x30	1.70	30x25	1.92				
		22x30	1.46	25x25	1.46														
470		22x35	1.75	25x30	1.75	30x25	1.75			22x40	2.2	25x30	1.92	30x25	2.20				
560		22x40	2.09	25x35	2.09	30x30	2.09	35x25	2.09			25x35	2.20	30x30	2.52	35x25	2.52		
				25x30	1.92	30x25	1.92												
680		22x45	2.18	25x40	2.18	30x30	2.18	35x25	2.18			25x40	2.52	30x35	2.80	35x25	2.80		
				25x35	2.05														
820				25x45	2.34	30x35	2.34	35x30	2.34			25x45	2.80	30x40	3.15	35x30	3.15		
		22x50	2.21	25x40	2.21														
1000				25x50	3.04	30x40	3.04	35x30	3.04					30x45	3.60	35x35	3.60		
1200						30x50	3.51	35x35	3.51					30x55	3.9	35x40	3.90		
				25x55	3.30	30x45	3.30												
1500						30x55	3.65	35x40	3.65							35x45	4.50		
1800								35x50	3.80							35x60	4.60		
2200								35x55	3.99							35x70	4.72		

Ripple Current (A, rms) at 85°C 120Hz

φ DxL(mm)

Cap (μF)	φ D	WV															
		350								400							
		22		25		30		35		22		25		30		35	
		Size	Ripple	Size	Ripple	Size	Ripple	Size	Ripple	Size	Ripple	Size	Ripple	Size	Ripple	Size	Ripple
47										22x20	0.42						
68										22x20	0.51						
82										22x25	0.83						
100		22x25	0.76							22x25	0.95	25x20	0.95				
120		22x25	0.89	25x25	0.95					22x25	1.07	25x20	1.07				
150		22x30	0.99	25x25	0.99	30x20	0.99			22x30	1.26	25x25	1.26	30x20	1.26		
180		22x35	1.15	25x30	1.15	30x25	1.15			22x35	1.46	25x30	1.46	30x25	1.46		
220		22x40	1.40	25x35	1.40	30x25	1.40	35x20	1.40	22x40	1.75	25x35	1.75	30x30	1.75		
												25x30	1.62	30x25	1.62		
270				25x40	1.63	30x30	1.63	35x25	1.63			25x40	1.85	30x30	1.85	35x25	1.85
										22x45	1.73	25x35	1.73				
330				25x45	1.88	30x35	1.88	35x25	1.88			25x45	2.10	30x35	2.10	35x30	2.10
										22x50	1.98	25x40	1.98	30x30	1.98	35x25	1.98
390						30x35	2.12	35x30	2.12					30x40	2.35	35x35	2.35
										22x55	2.20	25x50	2.20	30x35	2.20	35x30	2.20
470						30x40	2.41	35x35	2.41							35x40	2.60
												25x55	2.45	30x40	2.45	35x35	2.45
560								35x40	2.80							35x45	2.95
														30x45	2.90	35x40	2.90
680								35x45	3.20							35x45	3.15
														30x55	3.05		

Cap (μF)	φ D	WV																		
		420								450										
		22		25		30		35		22		25		30		35		40		
		Size	Ripple	Size	Ripple	Size	Ripple	Size	Ripple	Size	Ripple	Size	Ripple	Size	Ripple	Size	Ripple	Size	Ripple	
47		22x20	0.38							22x20	0.36									
68		22x25	0.49							22x25	0.60									
82		22x30	0.85	25x25	0.85					22x25	0.89	25x20	0.89							
		22x25	0.79	25x20	0.79															
100		22x35	1.03	25x25	1.03					22x30	1.03	25x25	1.03							
		22x30	0.96																	
120		22x35	1.12	25x30	1.12					22x35	1.10	25x30	1.10							
		22x30	1.04	25x25	1.04															
150		22x40	1.32	25x35	1.32	30x30	1.32			22x40	1.30	25x35	1.30	30x25	1.30					
		22x35	1.34	25x30	1.34	30x25	1.34			22x35	1.13	25x30	1.13	30x20	1.13					
180				25x40	1.48	30x30	1.48			22x45	1.45	25x40	1.45	30x30	1.45					
		22x35	1.4	25x35	1.40	30x25	1.40			22x40	1.36	25x35	1.36	30x25	1.36					
220				25x45	1.75	30x35	1.75	35x30	1.75	22x50	1.65	25x45	1.65	30x35	1.65	35x25	1.65			
		22x40	1.65	25x40	1.65	30x30	1.65	35x25	1.65			25x40	1.55	30x30	1.55					
270				25x50	1.98	30x40	1.98	35x35	1.98			25x50	1.90	30x40	1.90	35x30	1.90			
		22x45	1.88	25x45	1.88	30x35	1.88	35x30	1.88			25x45	1.80	30x35	1.80					
330								35x40	2.27			25x55	2.20	30x40	2.20	35x35	2.20			
				25x50	2.15	30x40	2.15	35x35	2.15							35x30	2.10			
390								35x45	2.52							35x40	2.40	40x30	2.40	
				25x55	2.40	30x45	2.40	35x40	2.40							35x35	2.30			
470						30x50	2.50	35x45	2.50							35x45	2.75	40x35	2.75	
																35x40	2.60			
560						30x55	2.98	35x50	2.98							35x50	2.90	40x40	2.90	
																35x45	2.78			
680								35x55	3.20							35x55	3.0	40x45	3.0	
																35x60	3.2	40x55	3.2	

Ripple Current (A, rms) at 85°C 120Hz

LU Series Snap-in Type 85°C

LP **Long life** → LU



Features

- ◆ Endurance 3000 hours 85°C
- ◆ RoHS compliant

Specifications

Item	Performance Characteristics						
Operating Temperature Range	-40 to +85°C	-25 to +85°C					
Capacitance Range	820 to 47000uF	56 to 2700uF					
Rated Voltage Range	16 to 100VDC	160 to 450VDC					
Capacitance Tolerance	±20%(120Hz,+20°C)	±20%(120Hz,+20°C)					
Leakage Current (+20°C,max.)	$I \leq 3 \sqrt{CV}$ (μA) (After 5 minute with rated working voltage applied.) I= Leakage Current(μA) C= Rated Capacitance V= Rated voltage(V)						
Dissipation Factor (tan δ) (+20°C, at 120Hz)	Less than the value under table (%)						
	Cap(μF) / W.V.(V)	16	25~35	50~63	80~100	160~250	315~450
	56~390	-	-	-	-	15	20
	470~3900	25	20	20	20	15	20
	4700~8200	35	30	30	25	-	-
	10000~22000	40	35	30	25	-	-
Low Temperature Characteristics (120Hz)	Impedance ratio max						
	Working voltage(VDC)	16	25~100	160~250	315~450		
	Z-25°C / Z+20°C	5	4	4	8		
Endurance	Test condition Duration time :3000Hrs Ambient temperature :+85°C Applied voltage :Rated DC working voltage After test requirement at +20°C Capacitance change : ≤ ±20% of the initial measured value Dissipation factor : ≤200% of the initial specified value Leakage current : ≤The initial specified value						
	Shelf Life	Test condition Duration time :1000Hrs Ambient temperature :+85°C Applied voltage :None After test requirement at +20°C:Same limits as Endurance. Pre-treatment for measurements shall be conducted after application of DC working voltage for 30 minutes.					

Multiplier for Ripple Current vs. Frequency

CAP (μF) \ Hz	50(60)	120	1K	10K	50K-100K
10<CAP ≤ 100	0.8	1	1.36	1.48	1.53
100<CAP ≤ 1000	0.8	1	1.25	1.35	1.38
1000<CAP	0.8	1	1.17	1.25	1.28

Diagram of Dimensions:(unit:mm)

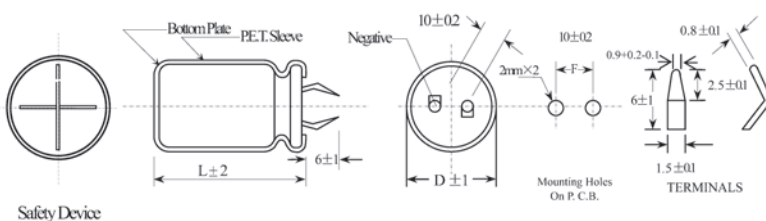

Case Size

φ DxL(mm)

WV (V) Cap(μF)	16		25		35		50		63	
	Size	Ripple	Size	Ripple	Size	Ripple	Size	Ripple	Size	Ripple
1800									22x25	1.90
2200							22x25	1.93	22x30	2.00
2700							22x30	2.21	22x35	2.50
3300							22x30	3.41	22x35	2.72
3900					22x25	2.22	22x35	2.72	22x40	3.09
4700					22x30	2.46	22x40	3.02	22x50	3.69
5600			22x25	2.31	22x35	2.79	22x45	3.43	25x45	4.01
6800			22x30	2.56	22x40	2.97	22x50	3.94	25x50	4.52
8200	22x25	2.56	22x35	2.86	22x45	3.47	25x45	4.44	30x45	5.12
10000			25x25	2.47	25x30	2.89	25x40	3.87	30x40	4.55
12000					30x25	3.09	30x35	3.93	35x30	4.44
15000					30x30	3.29	35x30	4.41		
18000	22x30	2.98	22x35	3.31	22x50	3.75	30x40	5.08	30x50	5.78
22000			25x30	3.16	25x40	3.65	35x35	4.92	35x40	5.75
27000					30x30	3.61				
33000	22x30	3.13	22x40	3.77	25x45	4.15	30x50	5.72	35x45	6.47
39000	25x25	3.01	25x35	3.63	30x35	4.14	35x40	5.69		
47000			30x25	3.8	35x30	4.27				
	22x35	3.69	22x50	4.21	25x50	4.8	35x45	6.56		
	25x30	3.64	25x40	4.1	30x40	4.8				
	30x25	3.73	30x30	4	35x35	4.95				
	22x40	3.98	25x45	4.68	30x45	5.3				
	25x35	3.98	30x35	4.66	35x40	5.71				
	30x30	3.88	35x30	4.68						
	22x50	4.52	25x50	5.19	35x45	6.38				
	25x40	4.44	30x40	5.33						
	30x30	4.38	35x35	5.26						
	25x45	4.98	30x45	6.02	35x50	6.9				
	30x35	4.95	35x40	6.02						
	35x30	4.82								
	25x50	5.49	35x45	6.75						
	30x40	5.60								
	35x30	5.46								
	30x45	6.21	35x50	7.56						
	35x35	6.12								
	30x50	6.93								
	35x40	6.89								

Ripple Current(A rms) at 85°C /120Hz

φ DxDL(mm)

WV (V) Cap(uF)	80		100		160		200		250	
	Size	Ripple	Size	Ripple	Size	Ripple	Size	Ripple	Size	Ripple
220									22x25	1.26
270							22x25	1.39	22x25	1.50
330							22x25	1.51	22x30	1.66
									25x25	1.61
390					22x25	1.63	22x30	1.73	22x35	1.88
							25x25	1.71	25x30	1.88
470					22x30	1.9	22x30	1.93	22x35	2.10
					25x25	1.86	25x25	1.95	25x35	2.15
560									30x25	2.04
					22x30	2.15	22x35	2.18	22x40	2.48
					25x25	2.15	25x30	2.15	25x35	2.35
680							30x25	2.15	30x25	2.35
					22x35	2.35	22x40	2.48	25x40	2.67
					25x30	2.33	25x30	2.48	30x30	2.71
820					30x25	2.33	30x25	2.48		
			22x25	1.86	22x40	2.68	22x45	2.81	25x45	3.01
					25x30	2.65	25x35	2.78	30x35	2.98
1000					30x25	2.64	30x30	2.80	35x30	2.96
			22x30	2.02	22x45	3.02	22x50	3.28	30x40	3.56
					25x35	3	25x40	3.28	35x35	3.48
1200					30x30	2.96	30x35	3.15		
	22x25	1.77	22x30	2.12	25x40	3.43	30x35	3.61	30x45	3.99
			25x25	2.11	30x30	3.41	35x30	3.57	35x35	3.84
1500					35x25	3.4				
	22x30	2.01	22x35	2.45	25x50	3.96	30x45	4.13	35x40	4.33
			25x30	2.47	30x35	3.96	35x35	4.06		
1800			30x25	2.56	35x30	3.94				
	22x30	2.11	22x40	2.77	30x40	4.31	30x50	4.60	35x50	4.54
	25x25	2.26	25x35	2.81	35x35	4.28	35x40	4.59		
2200			30x25	2.65						
	22x35	2.53	22x45	3.15	30x50	4.96	35x45	5.25		
	25x30	2.53	25x40	3.21	35x40	4.96				
2700			30x25	2.56	30x30	3.17				
	22x40	2.93	25x45	3.66	35x45	5.57				
	25x35	2.93	30x35	3.65						
3300			30x30	2.91	35x30	3.77				
	22x45	3.23	25x50	4.15						
	25x40	3.29	30x40	4.18						
3900			30x30	3.25	35x35	4.07				
	22x50	3.62	30x45	4.67						
	25x45	3.71	35x35	4.61						
4700			30x35	3.70						
	25x50	4.28	30x50	5.26						
	30x40	4.23	35x40	5.23						
5600			35x30	4.12						
	30x45	4.70	35x45	5.88						
6800			35x35	4.64						
	30x50	5.27	35x50	6.01						
	35x40	5.24								

Ripple Current(A rms) at 85°C /120Hz

φ DxL(mm)

WV (V) Cap(uF)	350		400		450	
	Size	Ripple	Size	Ripple	Size	Ripple
68					22x25	0.71
82			22x25	0.84	22x25	0.86
100			22x25	0.95	22x30	0.95
					25x25	0.97
120	22x25	1.04	22x30	1.09	22x35	1.07
			25x25	1.13	25x30	1.09
					30x25	1.12
150	22x30	1.2	22x35	1.24	22x40	1.18
	25x25	1.22	25x30	1.27	25x30	1.25
					30x25	1.29
180	22x30	1.34	22x40	1.41	22x45	1.32
	25x25	1.37	25x30	1.44	25x35	1.40
			30x25	1.52	30x30	1.45
220	22x35	1.47	22x45	1.58	25x40	1.59
	25x30	1.53	25x35	1.64	30x30	1.64
	30x25	1.54	30x30	1.66	35x25	1.59
270	22x40	1.7	25x40	1.79	30x35	1.89
	25x35	1.73	30x30	1.82	35x30	1.90
	30x25	1.8				
330	22x45	1.87	25x45	2	30x40	2.12
	25x35	1.97	30x35	2.05	35x35	2.15
	30x30	2.03	35x30	2.05		
390	25x40	2.14	30x40	2.26	30x45	2.35
	30x35	2.23	35x35	2.28	35x40	2.38
	35x30	2.3				
470	25x50	2.55	30x45	2.51	35x45	2.68
	30x35	2.53	35x35	2.51		
	35x30	2.55				
560	30x40	2.73	30x50	2.85	35x50	2.88
	35x35	2.75	35x40	2.85		
680	30x50	3.15	35x50	3.1		
	35x40	3.15				
820	35x45	3.47				
1000	35x50	3.6				
1200						
1500						

Ripple Current(A rms) at 85°C /120Hz

HP Series Snap-in Type 105°C

Features

- ◆ Highly reliable capacitors that with high ripple current.
- ◆ Terminal spacing fixed at 10 mm for printed circuit board plug in.
- ◆ Aluminum case designed explosion-proof vent.
- ◆ Best for switching power supplies.
- ◆ RoHS Compliant



Specifications

Item	Performance Characteristics											
Operating Temperature Range	-40 to +105°C	-25 to +105°C										
Rated Voltage Range	10 to 100 VDC	160 to 500 VDC										
Capacitance Range	330 to 68000 µF	33 to 2200 µF										
Capacitance Tolerance	± 20% (120Hz, +20°C)											
Leakage Current (+20°C, max.)	I ≤ 0.02CV After 5 minutes with rated working voltage applied.											
Dissipation Factor (tan δ , at 20°C , 120Hz)	Less than the value under table (%)											
	µ F \ VDC	10~16	25~35	50~63	80~100	160~250	315~450	500				
	47~390	—	—	—	15	15	20	25				
	470~3900	25	20	20	20	15	20	25				
	4700~8200	35	30	30	25	—	—	—				
	10000~22000	40	35	30	—	—	—	—				
	27000~47000	45	40	35	—	—	—	—				
56000~68000	50	45	—	—	—	—	—					
Low Temperature Characteristics (at 120Hz)	Impedance ratio max.											
	Rated voltage(V)	10	16	25	35	50	63	100	160	200~250	400~450	500
	Z - 25°C / Z+20°C	5	5	4	4	4	4	4	4	4	8	10
	Z - 40°C / Z+20°C	15	15	15	12	12	12	12	—	—	—	—
Endurance	Test conditions											
	Duration time	:2000 Hrs										
	Ambient temperature	:+105°C										
	Applied voltage	:Rated DC working voltage										
	After test requirement at +20°C											
	Capacitance change	:≤ ±20% of the initial measured value										
	Dissipation factor	:≤ 200% of the initial specified value										
Leakage current	:≤ The initial specified value											
Shelf Life	Test conditions											
	Duration time	:1000 Hrs										
	Ambient temperature	:+105°C										
	Applied voltage	:None										
	After test requirement at +20°C	: Same limits as Endurance.										
Pre-treatment for measurements shall be conducted after application of DC working voltage for 30 minutes.												

Multiplier for Ripple Current vs. Frequency

CAP(µ F) \ Frequency(Hz)	50(60)	120	400	1K	10K	50K-100K
10 < CAP ≤ 100	0.8	1	1.23	1.36	1.48	1.53
100 < CAP ≤ 1000	0.8	1	1.16	1.25	1.35	1.38
1000 < CAP	0.8	1	1.11	1.17	1.25	1.28

Diagram of Dimensions:(unit:mm)

SYMBOL G : P.C.B. TERMINAL (SNAP-IN)

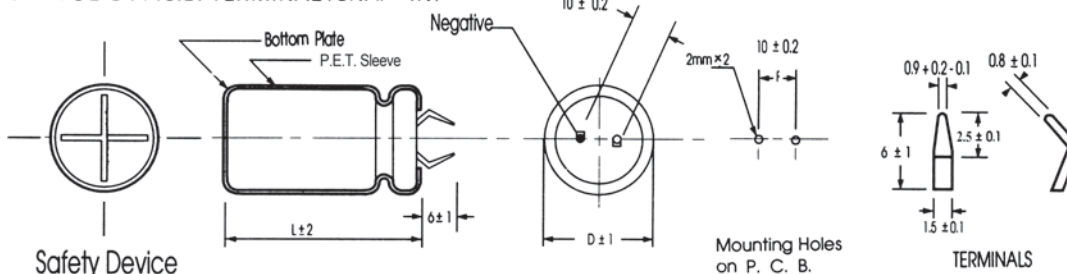

Case Size

φ D x L (mm)

Cap (μF) / φ D	WV		10								16							
			22		25		30		35		22		25		30		35	
	Size	Ripple	Size	Ripple	Size	Ripple	Size	Ripple	Size	Ripple	Size	Ripple	Size	Ripple	Size	Ripple	Size	Ripple
3300											22x25	1.17						
4700	22x25	1.24									22x25	1.53	25x25	1.55				
6800	22x25	1.56	25x25	1.56							22x30	1.65						
8200	22x25	2.04	25x25	2.04							22x30	2.02	25x25	2.02	30x25	2.02		
10000	22x30	2.20	25x25	2.20	30x25	2.20					22x30	2.79	25x25	2.79	30x25	2.81		
12000	22x30	2.34									22x35	2.97	25x30	2.97				
	22x35	2.49	25x25	2.40							22x35	3.06	25x30	3.06	30x25	3.06		
15000	22x35	2.76	25x25	2.60	30x25	2.80					22x40	3.24	25x35	3.24	30x25	3.24	35x30	3.24
			25x30	2.76									25x40	3.42				
18000	22x35	2.94	25x30	2.94							22x50	3.51	25x45	3.51	30x35	3.51	35x30	3.54
22000	22x40	3.12	25x35	3.12	30x25	3.08	35x25	3.20					25x45	4.08	30x35	4.08	35x30	4.08
					30x30	3.30							25x50	4.25				
27000	22x45	3.48	25x35	3.48	30x30	3.48	35x25	3.48					25x50	4.30	30x40	4.30	35x30	4.30
33000			25x45	3.72	30x35	3.72	35x25	3.65							30x45	4.83	35x35	4.83
							35x30	3.85										
39000			25x50	4.10	30x40	4.10	35x30	4.10							30x50	5.78	35x40	5.78
47000					30x45	4.38	35x35	4.38									35x45	6.32
56000					30x50	4.64	35x40	4.64									35x50	7.05
68000							35x50	4.80										

Cap (μF) / φ D	WV		25								35							
			22		25		30		35		22		25		30		35	
	Size	Ripple	Size	Ripple	Size	Ripple	Size	Ripple	Size	Ripple	Size	Ripple	Size	Ripple	Size	Ripple	Size	Ripple
1500											22x25	1.26						
2200	22x25	1.03									22x25	1.35	25x25	1.45				
											22x30	1.45						
3300	22x25	1.48	25x25	1.48							22x25	1.80	25x25	1.90	30x25	1.92		
											22x30	1.90						
3900											22x30	2.23						
4700	22x25	1.88	25x25	1.90	30x25	1.92					22x35	2.42	25x25	2.30	30x25	2.54		
	22x30	1.92										25x30	2.44					
5600	22x30	2.25								22x35	2.89	25x30	2.89	30x25	2.89			
6800	22x30	2.60	25x25	2.60	30x25	2.60				22x40	3.24	25x35	3.24	30x25	3.21	35x25	3.24	
														30x30	3.43			
8200	22x35	3.14	25x30	3.14	30x25	3.14				22x50	3.57	25x40	3.57	30x30	3.57	35x25	3.57	
	22x40	3.50	25x35	3.50	30x30	3.50	35x25	3.50				25x45	3.96	30x35	3.96	35x25	3.75	
10000																35x30	4.00	
																35x30	4.21	
12000	22x45	4.02	25x40	4.02	30x30	4.02	35x25	4.02				25x50	4.21	30x40	4.21	35x30	4.21	
15000			25x45	4.58	30x35	4.58	35x30	4.58						30x45	4.69	35x35	4.69	
			25x50	4.82	30x40	4.82	35x30	4.79								35x40	5.07	
18000							35x35	4.82										
							35x35	5.12									35x50	5.50
22000					30x45	5.12	35x35	5.12										
							35x40	5.30										
27000							35x45	5.47										
33000							35x50	6.09										

Cap (μF) / φ D	WV		50								63							
			22		25		30		35		22		25		30		35	
	Size	Ripple	Size	Ripple	Size	Ripple	Size	Ripple	Size	Ripple	Size	Ripple	Size	Ripple	Size	Ripple	Size	Ripple
680											22x25	0.70						
1000	22x25	0.84									22x25	0.85	25x25	0.85				
											22x25	0.98						
1500	22x25	1.10	25x25	1.12							22x25	1.10	25x25	1.12	30x25	1.14		
	22x30	1.12									22x30	1.15						
1800	22x25	1.50									22x30	1.40	25x25	1.40				
	22x30	1.62																
2200	22x30	1.65	25x25	1.65	30x25	1.65					22x35	1.65	25x30	1.65	30x25	1.65		
	22x30	1.85	25x25	1.85							22x40	2.07	25x35	2.07	30x25	2.07		
2700	22x35	1.97	25x30	1.98														
	22x35	2.24	25x30	2.24	30x25	2.24					22x45	2.46	25x35	2.40	30x30	2.48	35x25	2.48
3900	22x40	2.54	25x35	2.54	30x25	2.49							25x40	2.92	30x35	3.05	35x25	3.05
					30x30	2.66							25x45	3.07				
4700	22x45	2.95	25x35	2.80	30x30	2.95	35x25	2.95					25x50	3.43	30x40	3.43	35x30	3.43
			25x40	3.01														
5600	22x50	3.10	25x40	3.02	30x35	3.14	35x25	3.10							30x45	3.86	35x35	3.86
			25x45	3.15	30x40	3.20	35x30	3.20										
6800			25x45	3.23	30x40	3.26	35x30	3.26							30x50	4.64	35x40	4.64
			25x50	3.35														
8200					30x45	3.58	35x35	3.58								35x45	5.05	
10000					30x50	4.11	35x40	4.11								35x50	5.75	
12000							35x45	4.62										
15000							35x50	5.05										

φ D x L (mm)

Cap (μF)	φ D	80								100							
		22		25		30		35		22		25		30		35	
		Size	Ripple	Size	Ripple	Size	Ripple	Size	Ripple	Size	Ripple	Size	Ripple	Size	Ripple	Size	Ripple
330										22x25	0.54						
470		22x25	0.63							22x25	0.79	25x25	0.81				
560		22x25	0.70							22x30	0.85						
		22x30	0.75							22x25	0.90	25x25	0.95				
680		22x25	0.81	25x25	0.86					22x30	0.97						
		22x30	0.87							22x30	1.02	25x25	1.02	30x25	1.14		
820		22x30	1.02	25x25	1.02					22x30	1.26	25x25	1.26	30x25	1.32		
				25x30	1.09												
1000		22x30	1.11	25x30	1.16	30x25	1.16			22x35	1.38	25x30	1.38	30x25	1.38		
		22x35	1.18														
1200		22x35	1.46	25x30	1.46	30x25	1.46			22x40	1.65	25x35	1.65	30x30	1.65		
						30x30	1.56										
1500		22x40	1.74	25x35	1.74	30x25	1.70			22x45	1.83	25x40	1.83	30x30	1.83	35x25	1.83
						30x30	1.82										
1800		22x45	1.95	25x35	1.89	30x30	1.95	35x25	1.95			25x40	2.52	30x35	2.52	35x30	2.52
				25x40	1.99												
2200		22x50	2.25	25x40	2.20	30x30	2.20	35x25	2.25			25x50	3.03	30x40	3.03	35x30	3.03
				25x45	2.31	30x35	2.31	35x30	2.40								
2700				25x45	2.58	30x35	2.58	35x30	2.68					30x45	4.10	35x35	4.10
				25x50	2.70	30x40	2.72	35x35	2.85								
3300				25x50	3.30	30x40	3.30	35x35	3.30					30x55	4.59	35x45	4.59
				25x55	3.45	30x45	3.50	35x40	3.50								
3900						30x45	3.73	35x35	3.73							35x45	4.98
						30x50	3.90	35x40	3.93								
4700						30x50	4.29	35x40	4.29							35x50	5.43
5600								35x45	5.10								
6800								35x50	5.66								

Cap (μF)	φ D	160								200							
		22		25		30		35		22		25		30		35	
		Size	Ripple	Size	Ripple	Size	Ripple	Size	Ripple	Size	Ripple	Size	Ripple	Size	Ripple	Size	Ripple
100										22x25	0.38						
150		22x25	0.37							22x25	0.54	25x25	0.54				
220		22x25	0.42							22x30	0.92	25x25	0.92	30x25	0.92		
270		22x25	0.74							22x30	1.03	25x25	1.03	30x25	1.05		
330										22x25	1.05						
										22x30	1.13	25x25	1.13				
390		22x30	0.98	25x25	0.98	30x25	1			22x35	1.21	25x30	1.21	30x25	1.21		
		22x30	1.09	25x30	1.1	30x25	1.1			22x35	1.33	25x30	1.34	30x30	1.45		
470		22x35	1.15							22x40	1.41	25x35	1.43				
										22x30	1.39	25x30	1.47				
560		22x35	1.21							22x35	1.46						
				25x30	1.21	30x25	1.21			22x35	1.48						
680										22x40	1.57	25x35	1.59	30x30	1.65	35x25	1.65
										22x45	1.65	25x40	1.68				
820										22x40	1.72	25x30	1.64				
										22x45	1.81	25x40	1.85	30x30	1.85	35x25	1.85
1000										22x50	1.9	25x45	1.94	30x35	1.94		
										22x40	1.85						
1200										22x45	1.95	25x35	1.86				
		22x45	1.64	25x35	1.58	30x30	1.65	35x25	1.71	22x50	2.04	25x45	2.07	30x30	2.04	35x30	2.17
1500										22x55	2.12	25x50	2.17	30x35	2.17		
										22x45	2.05	25x50	2.3	30x35	2.3	35x35	2.31
1800												25x55	2.4	30x40	2.4		
												25x45	2.36	30x40	2.62	35x35	2.62
2200												30x45	2.75	35x40	2.75		
												30x50	3	35x40	3		
														35x45	3.28		
														35x50	3.46		
														35x50	4.01		

Cap (μF)	φ D	220								250							
		22		25		30		35		22		25		30		35	
		Size	Ripple	Size	Ripple	Size	Ripple	Size	Ripple	Size	Ripple	Size	Ripple	Size	Ripple	Size	Ripple
68										22x25	0.27						
100										22x30	0.44	25x25	0.44				
150		22x25	0.5	25x25	0.5					22x30	0.6	25x25	0.6	30x25	0.6		
180		22x25	0.6	25x25	0.6					22x30	0.69	25x25	0.69	30x25	0.69		
220										22x25	0.87						
										22x30	0.94						
270		22x30	0.85	25x25	0.85	30x25	0.85			22x35	1	25x30	1	30x25	1		
		22x30	1.05	25x25	1.05	30x25	1.05			22x40	1.16	25x35	1.16	30x30	1.16		
330										22x35	1.15	25x30	1.2				
		22x40	1.25	25x30	1.2	30x25	1.25			22x45	1.28	25x35	1.28	30x30	1.28	35x25	1.28
390										22x45	1.48	25x35	1.48	30x30	1.48	35x25	1.48
470		22x40	1.28	25x35	1.31	30x30	1.35	35x25	1.35			25x40	1.76	30x35	1.76	35x30	1.76
		22x45	1.35	25x40	1.38							25x45	1.85				
560		22x45	1.51														
		22x50	1.6	25x45	1.6	30x35	1.6	35x25	1.6			25x50	1.93	30x40	1.93	35x30	1.93
680		22x45	1.54														
		22x55	1.7	25x50	1.75	30x40	1.75	35x30	1.75					30x45	2.22	35x35	2.22
820														30x50	2.48	35x40	2.48
														30x50	2.66	35x40	2.66
1000																35x45	2.8
1200																35x45	2.8
1500																35x50	3.17
1800																	

φ D x L (mm)

Cap (μF)	φ D	WV															
		400								420							
		22		25		30		35		22		25		30		35	
	Size	Ripple	Size	Ripple	Size	Ripple	Size	Ripple	Size	Ripple	Size	Ripple	Size	Ripple	Size	Ripple	
33		22x25	0.39							22x25	0.32						
47		22x25	0.56	25x25	0.56					22x25	0.45	25x25	0.45				
56		22x25	0.63	25x25	0.68					22x25	0.52	25x25	0.52				
		22x30	0.68														
68		22x30	0.72	25x25	0.72	30x25	0.72			22x30	0.64	25x25	0.64	30x25	0.64		
82		22x30	0.77	25x30	0.82	30x25	0.85			22x30	0.75	25x30	0.75	30x25	0.75		
		22x35	0.82														
100		22x35	0.82	25x30	0.82	30x25	0.82			22x35	0.78	25x30	0.78	30x25	0.78		
120		22x35	0.90	25x30	0.90	30x25	0.90			22x35	0.84	25x35	0.84	30x25	0.84		
150		22x40	0.98	25x35	0.98	30x30	0.95	35x25	0.95	22x40	0.97	25x35	0.97	30x30	0.97		
180		22x45	1.14	25x40	1.14	30x35	1.14	35x30	1.14	22x45	1.02	25x40	1.02	30x35	1.02	35x25	1.02
220				25x45	1.21	30x40	1.21	35x30	1.21			25x45	1.22	30x40	1.22	35x30	1.22
270				25x50	1.40	30x45	1.40	35x35	1.40					30x45	1.50	35x35	1.50
330						30x50	1.57	35x40	1.57					30x50	1.68	35x40	1.68
390								35x40	1.71							35x45	1.76
								35x45	1.79								
470								35x45	1.94							35x50	1.87
								35x50	2.03								
560								35x50	2.23								

Cap (μF)	φ D	WV															
		450								500							
		22		25		30		35		22		25		30		35	
	Size	Ripple	Size	Ripple	Size	Ripple	Size	Ripple	Size	Ripple	Size	Ripple	Size	Ripple	Size	Ripple	
33		22x25	0.24							22x25	0.24						
47		22x25	0.35							22x25	0.35						
56		22x30	0.41	25x25	0.41					22x30	0.41	25x25	0.41				
68		22x30	0.55	25x25	0.55					22x30	0.55	25x25	0.55				
82		22x35	0.64	25x30	0.64	30x25	0.64			22x35	0.64	25x30	0.64	30x25			
100		22x40	0.74	25x30	0.74	30x30	0.74			22x40	0.74	25x35	0.74	30x30			
120		22x45	0.82	25x35	0.82	30x30	0.82			22x45	0.86	25x40	0.86	30x35	0.86	35x30	0.86
150		22x50	0.96	25x40	1.96	30x35	0.96	35x25	0.96			25x40	0.96	30x35	0.96	35x30	0.96
180				25x45	1.14	30x35	1.1	35x30	1.14					30x40	1.14	35x30	1.14
						30x40	1.16										
220				25x45	1.24	30x40	1.24	35x35	1.24					30x45	1.24	35x35	1.24
						30x45	1.3										
270						30x50	1.48	35x40	1.48					30x50	1.48	35x40	1.48
330						30x50	1.64	35x45	1.64							35x45	1.64
390								35x50	1.86							35x50	1.86

Ripple Current (A, rms) at 105°C 120Hz

HS Series Snap-in Type 105°C Miniaturized

Features

- ◆ Highly reliable capacitors that withstand ripple current.
- ◆ Terminal spacing fixed at 10 mm for printed circuit board plug in.
- ◆ Aluminum case designed explosion-proof vent.
- ◆ Best for switching power supplies.
- ◆ RoHS Compliant



Specifications

Item	Performance Characteristics									
Operating Temperature Range	-25 to +105°C									
Rated Voltage Range	160 to 450 V · DC									
Capacitance Range	33 to 2700 µ F									
Capacitance Tolerance	± 20% (120Hz, +20°C)									
Leakage Current (+20°C,max.)	$I \leq 0.02CV$ After 5 minutes with rated working voltage applied.									
Dissipation Factor ($\tan \delta$, at 20°C , 120Hz)	Less than the value under table (%)									
	<table border="1"> <thead> <tr> <th>µ F \ VDC</th> <th>160~250</th> <th>315~450</th> </tr> </thead> <tbody> <tr> <td>47~390</td> <td>15</td> <td>20</td> </tr> <tr> <td>470~2700</td> <td>15</td> <td>20</td> </tr> </tbody> </table>	µ F \ VDC	160~250	315~450	47~390	15	20	470~2700	15	20
	µ F \ VDC	160~250	315~450							
47~390	15	20								
470~2700	15	20								
Low Temperature Characteristics (at 120Hz)	Impedance ratio Max									
	<table border="1"> <thead> <tr> <th>Working voltage (VDC)</th> <th>160</th> <th>200~250</th> <th>400~450</th> </tr> </thead> <tbody> <tr> <td>Z -25°C / Z +20°C</td> <td>4</td> <td>4</td> <td>8</td> </tr> </tbody> </table>	Working voltage (VDC)	160	200~250	400~450	Z -25°C / Z +20°C	4	4	8	
Working voltage (VDC)	160	200~250	400~450							
Z -25°C / Z +20°C	4	4	8							
Endurance	Test conditions Duration time :2000 Hrs Ambient temperature :+105°C Applied voltage :Rated DC working voltage After test requirement at +20°C Capacitance change : $\leq \pm 20\%$ of the initial measured value Dissipation factor : $\leq 200\%$ of the initial specified value Leakage current : \leq The initial specified value									
Shelf Life	Test conditions Duration time :1000 Hrs Ambient temperature :+105°C Applied voltage :None After test requirement at +20°C : Same limits as Endurance. Pre-treatment for measurements shall be conducted after application of DC working voltage for 30 minutes.									

Multiplier for Ripple Current vs. Frequency

CAP(µ F) \ Frequency(Hz)	50(60)	120	400	1K	10K	50K-100K
10 < CAP ≤ 100	0.8	1	1.23	1.36	1.48	1.53
100 < CAP ≤ 1000	0.8	1	1.16	1.25	1.35	1.38
1000 < CAP	0.8	1	1.11	1.17	1.25	1.28

Diagram of Dimensions:(unit:mm)

SYMBOL G : P.C.B. TERMINAL (SNAP-IN)

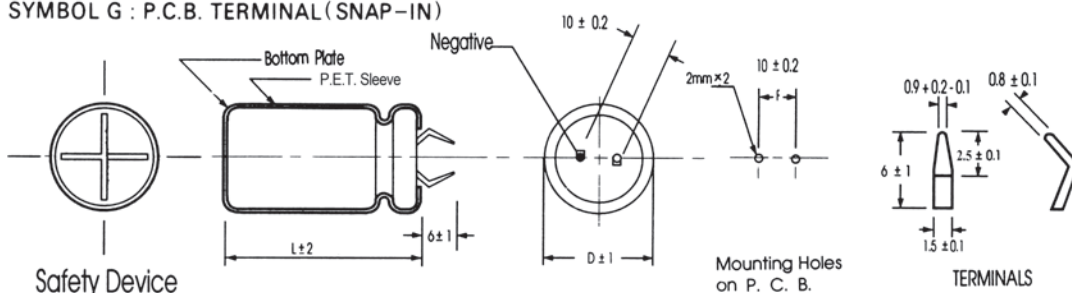

Case Size

φ DxL(mm)

Cap (μF)	φ D	WV	160								200							
			22		25		30		35		22		25		30		35	
			Size	Ripple	Size	Ripple	Size	Ripple	Size	Ripple	Size	Ripple	Size	Ripple	Size	Ripple	Size	Ripple
100										22x20	0.38							
150			22x20	0.37						22x20	0.54	25x20	0.54					
220			22x20	0.65						22x25	0.92	25x20	0.92	30x20	0.92			
270			22x20	0.74						22x25	1.03	25x20	1.03	30x20	1.03			
330			22x25	0.98	25x20	0.98	30x20	0.98		22x30	1.21	25x25	1.21	30x20	1.21			
390			22x25	1.10	25x25	1.10	30x20	1.10		22x30	1.39	25x25	1.39	30x25	1.39			
470			22x30	1.21	25x25	1.21	30x20	1.21		22x35	1.45	25x30	1.45	30x25	1.45	35x20	1.45	
560			22x35	1.40	25x30	1.40	30x25	1.40		22x40	1.60	25x35	1.60	30x25	1.60	35x20	1.60	
680			22x30	1.30	25x25	1.30				22x35	1.50	25x30	1.50					
680			22x40	1.64	25x30	1.64	30x25	1.64	35x25	1.64	22x45	1.80	25x35	1.80	30x30	1.80	35x25	1.80
820			22x35	1.53						22x40	1.70							
820			22x50	1.70	25x35	1.85	30x30	1.85	35x25	1.85	22x45	1.79	25x40	2.00	30x30	2.00	35x30	2.00
1000			22x55	2.03	25x45	2.15	30x30	2.15	35x25	2.15	22x50	1.88	25x35	1.88	30x35	2.30	35x30	2.30
1200					25x40	2.03							25x50	2.30	30x35	2.30	35x30	2.30
1200					25x50	2.46	30x40	2.46	35x30	2.46					30x40	2.70	35x35	2.70
1500							30x45	2.46	35x35	2.46					30x50	3.10	35x40	3.10
1800							30x50	3.13	35x40	3.13					30x70	3.75	35x45	3.75
2200							30x70	3.39	35x45	3.39							35x55	3.82
2700									35x50	3.90							35x70	4.00

Cap (μF)	φ D	WV	220								250							
			22		25		30		35		22		25		30		35	
			Size	Ripple	Size	Ripple	Size	Ripple	Size	Ripple	Size	Ripple	Size	Ripple	Size	Ripple	Size	Ripple
68										22x20	0.27							
82										22x20	0.34							
100										22x20	0.44	25x20	0.44					
120										22x25	0.48	25x20	0.48					
150			22x20	0.57						22x25	0.60	25x20	0.60	30x20	0.60			
180			22x25	0.61	25x25	0.61				22x25	0.69	25x25	0.69	30x20	0.69			
220					25x20	0.55						25x20	0.63					
220			22x25	0.81	25x25	0.81				22x30	1.00	25x25	1.00	30x20	1.00			
270			22x30	1.01	25x25	1.01	30x25	1.01		22x35	0.92	25x20	0.92					
270			22x25	0.93			30x20	0.93		22x35	1.16	25x30	1.16	30x25	1.16			
330			22x30	1.09	25x25	1.09	30x25	1.09		22x30	1.05	25x25	1.05	30x20	1.05			
390										22x40	1.28	25x30	1.28	30x25	1.28			
390			22x35	1.18	25x30	1.18	30x25	1.18		22x35	1.20	25x25	1.20					
470					25x25	1.08				22x40	1.48	25x30	1.48	30x30	1.48			
470			22x40	1.28	25x35	1.28	30x25	1.28		22x35	1.38			30x25	1.38			
560			22x45	1.52	25x30	1.2				22x45	1.65	25x35	1.65	30x30	1.65	35x25	1.65	
560			22x40	1.4	25x30	1.2				22x40	1.55							
560			22x45	1.52	25x40	1.52	30x30	1.52	35x25	1.52		25x45	1.85	30x35	1.85	35x25	1.85	
680			22x40	1.4	25x35	1.4	30x25	1.4		22x50	1.75	25x40	1.75	30x30	1.75			
680			22x50	1.66	25x45	1.66	30x35	1.66	35x25	1.66				30x40	2.00	35x30	2.00	
680			22x45	1.56	25x40	1.56	30x30	1.56				25x50	1.85					
820					25x50	1.9	30x40	1.9	35x30	1.9				30x45	2.30	35x35	2.30	
820					25x45	1.8	30x35	1.8										
1000							30x45	2.28	35x35	2.28					30x55	2.50	35x40	2.60
1200					25x55	2.15	30x40	2.15						30x61	2.60			
1500							30x50	2.32	35x40	2.32						35x45	2.85	
1800							30x70	2.35	35x45	2.35						35x60	2.92	
1800									35x50	2.40						35x70	2.95	
2200									35x60	2.45								

Ripple Current (A, rms) at 105°C 120Hz

φ D x L (mm)

Cap (μF)	φ D	WV															
		350								400							
		22		25		30		35		22		25		30		35	
		Size	Ripple	Size	Ripple	Size	Ripple	Size	Ripple	Size	Ripple	Size	Ripple	Size	Ripple	Size	Ripple
33										22x20	0.39						
47										22x20	0.56	25x20	0.56				
56										22x20	0.60	25x20	0.60				
68		22x20	0.45							22x20	0.62	25x20	0.65				
										22x25	0.65						
82		22x25	0.53							22x25	0.75	25x25	0.75				
												25x20	0.71				
100		22x25	0.65							22x30	0.78	25x25	0.78	30x20	0.78		
										22x25	0.72						
120		22x30	0.74	25x25	0.74					22x30	0.85	25x25	0.85	30x20	0.85		
		22x25	0.68							22x25	0.79						
150		22x35	0.80	25x30	0.80					22x35	0.98	25x30	0.98	30x25	0.98		
		22x30	0.74	25x25	0.74					22x30	0.91	25x25	0.91				
180		22x40	0.95	25x30	0.95	30x25	0.95			22x40	1.14	25x35	1.14	30x30	1.14	35x25	1.14
		22x35	0.89	25x25	0.89					22x35	1.05	25x30	1.05	30x25	1.05		
220		22x45	1.10	25x35	1.10	30x30	1.10			22x50	1.21	25x40	1.21	30x35	1.21	35x25	1.21
		22x40	1.00	25x30	1.00	30x25	1.00			22x45	1.1	25x35	1.10	30x30	1.10		
270										22x40	1.05	25x30	1.05				
		22x50	1.20	25x40	1.20	30x30	1.20	35x25	1.20	22x50	1.40	25x45	1.40	30x40	1.40	35x30	1.40
330										22x45	1.30	25x40	1.30	30x35	1.30	35x25	1.30
		22x50	1.20	25x45	1.30	30x35	1.30	35x30	1.30					30x40	1.57	35x35	1.57
390										22x50	1.40	25x45	1.40	30x35	1.40	35x30	1.40
		22x55	1.30	25x45	1.30	30x40	1.45	35x35	1.45							35x35	1.74
470										22x55	1.60	25x50	1.60	30x40	1.60	35x30	1.60
																35x40	1.98
560																30x45	1.80
																30x55	2.23
680																30x50	2.14
																30x45	2.10
820																	
1000																	

Cap (μF)	φ D	WV															
		420								450							
		22		25		30		35		22		25		30		35	
		Size	Ripple	Size	Ripple	Size	Ripple	Size	Ripple	Size	Ripple	Size	Ripple	Size	Ripple	Size	Ripple
33		22x20	0.34							22x20	0.24						
47		22x20	0.45	25x20	0.45					22x25	0.35	25x20	0.35				
										22x20	0.32						
56		22x20	0.5	25x20	0.5	30x20	0.5			22x25	0.41	25x20	0.41				
68		22x25	0.58	25x20	0.58	30x20	0.58			22x30	0.55	25x25	0.55	30x20	0.55		
										22x25	0.51	25x20	0.51				
82		22x25	0.68	25x25	0.68	30x20	0.68			22x30	0.64	25x25	0.64	30x20	0.64		
				25x20	0.62												
100		22x30	0.75	25x30	0.75	30x25	0.75			22x35	0.74	25x25	0.74	30x25	0.74		
				25x25	0.69	30x20	0.69			22x30	0.69			30x20	0.69		
120		22x35	0.83	25x30	0.83	30x25	0.83			22x40	0.82	25x30	0.82	30x25	0.82		
		22x30	0.77	25x25	0.77	30x20	0.77			22x35	0.77	25x25	0.77				
150		22x40	0.97	25x35	0.97	30x25	0.97			22x45	0.96	25x35	0.96	30x30	0.96		
		22x35	0.91	25x30	0.91					22x40	0.91	25x30	0.91	30x25	0.91		
180				25x40	1.08	30x30	1.08			22x35	0.86						
		22x40	1.02	25x35	1.02	30x25	1.02			22x45	0.99	25x40	1.05	30x30	1.05	35x25	1.05
220										22x40	0.94	25x35	0.99	30x25	0.99		
												25x30	0.93				
270																	
330																	
390																	
470																	
560																	
680																	
820																	

Ripple Current (A, rms) at 105°C 120Hz

HW Series Snap-in Type 105°C 15mm Height

Features

- ◆ Endurance 2000 hours 105°C with height 15mm
- ◆ ROHS compliant

HS **Low Profile** HW



Specifications

Item	Performance Characteristics						
Operating Temperature Range	-25 to +105°C						
Capacitance Range	39 to 390µF						
Rated Voltage Range	160 to 400VDC						
Capacitance Tolerance	±20%(120Hz, +20°C)						
Leakage Current (+20°C, max.)	$I \leq 3 \sqrt{CV} (\mu A)$ (After 5 minute with rated working voltage applied.) I= Leakage Current(µA) C= Rated Capacitance V= Rated voltage(V)						
Dissipation Factor (tan δ) (+20°C, at 120Hz)	<table border="1"> <tr> <td>Cap(µF) / W.V.(V)</td> <td>160~250</td> <td>315~450</td> </tr> <tr> <td>D.F.</td> <td>20%</td> <td>20%</td> </tr> </table>	Cap(µF) / W.V.(V)	160~250	315~450	D.F.	20%	20%
	Cap(µF) / W.V.(V)	160~250	315~450				
D.F.	20%	20%					
Low Temperature Characteristics (120Hz)	Impedance ratio max						
	<table border="1"> <tr> <td>Rated voltage</td> <td>160~250</td> <td>315~450</td> </tr> <tr> <td>Z-25°C/Z+20°C</td> <td>4</td> <td>8</td> </tr> </table>	Rated voltage	160~250	315~450	Z-25°C/Z+20°C	4	8
Rated voltage	160~250	315~450					
Z-25°C/Z+20°C	4	8					
Endurance	Test condition Duration time :2000Hrs Ambient temperature :+105°C Applied voltage :Rated DC working voltage After test requirement at +20°C Capacitance change : ≤ ±20% of the initial measured value Dissipation factor : ≤ 200% of the initial specified value Leakage current : ≤ The initial specified value						
Shelf Life	Test condition Duration time :1000Hrs Ambient temperature :+105°C Applied voltage :None After test requirement at +20°C:Same limits as Endurance. Pre-treatment for measurements shall be conducted after application of DC working voltage for 30 minutes.						

Multiplier for Ripple Current vs. Frequency

CAP (µF) \ Hz	50(60)	120	1K	10K	50K-100K
10<CAP≤100	0.8	1	1.36	1.48	1.53
100<CAP≤1000	0.8	1	1.25	1.35	1.38

Diagram of Dimensions:(unit:mm)

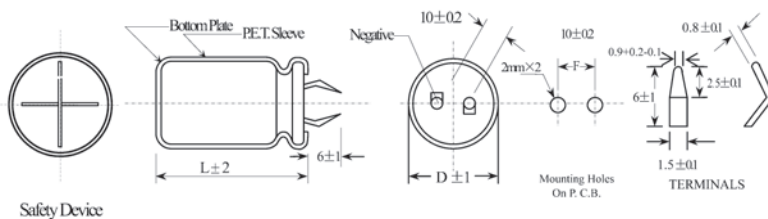

Safety Device

Case Size

φ DxL(mm)

WV (V) Cap(μF)	160		180		200		250		315		400	
	Size	Ripple	Size	Ripple	Size	Ripple	Size	Ripple	Size	Ripple	Size	Ripple
39											22x15	0.30
47											25x15	0.35
56									22x15	0.35	30x15	0.40
68									25x15	0.4	30x15	0.45
82									30x15	0.45	35x15	0.50
100					20x15	0.45	22x15	0.50	30x15	0.5	35x15	0.55
120			20x15	0.50	22x15	0.55	25x15	0.60	35x15	0.55		
150	20x15	0.55	22x15	0.60	25x15	0.65	30x15	0.70	35x15	0.6		
180	22x15	0.65	25x15	0.75	25x15	0.75	30x15	0.75				
					30x15	0.80						
220	25x15	0.80	30x15	0.85	30x15	0.90	35x15	0.90				
270	30x15	0.95	30x15	1.00	30x15	1.00	35x15	1.00				
330	30x15	1.00	35x15	1.10	35x15	1.10						
390	35x15	1.20	35x15	1.20								

Ripple Current(A rms) at 105°C /120Hz

HU Series Snap-in Type 105°C

HP **Long life** → HU



Features

- ◆ Endurance 3000 hours 105°C
- ◆ ROHS compliant

Specifications

Item	Performance Characteristics							
Operating Temperature Range	-40 to +105°C	-25 to +105°C						
Capacitance Range	560 to 47000uF	33 to 2700uF						
Rated Voltage Range	16 to 100VDC	160 to 500VDC						
Capacitance Tolerance	±20%(120Hz,+20°C)	±20%(120Hz,+20°C)						
Leakage Current (+20°C,max.)	$I \leq 3 \sqrt{CV}$ (µA) (After 5 minute with rated working voltage applied.) I= Leakage Current(µA) C= Rated Capacitance V= Rated voltage(V)							
Dissipation Factor (tan δ) (+20°C, at 120Hz)	Less than the value under table (%)							
	Cap (µF) / W.V.(V)	16	25~35	50~63	80~100	160~250	315~450	500
	47~390	-	-	-	15	15	20	25
	470~3900	-	20	20	20	15	20	25
	4700~8200	35	30	30	25	-	-	-
	10000~22000	40	35	30	-	-	-	-
Low Temperature Characteristics (120Hz)	Impedance ratio max							
	Working voltage(VDC)	16	25~100	160~250	315~450	500		
	Z-25°C / Z+20°C	5	4	4	8	10		
Z-40°C/Z+20°C	20	20	-	-	-			
Endurance	Test condition Duration time :3000Hrs Ambient temperature :+105°C Applied voltage :Rated DC working voltage After test requirement at +20°C Capacitance change : ≤ ±20% of the initial measured value Dissipation factor : ≤ 200% of the initial specified value Leakage current : ≤ The initial specified value							
Shelf Life	Test condition Duration time :1000Hrs Ambient temperature :+105°C Applied voltage :None After test requirement at +20°C:Same limits as Endurance. Pre-treatment for measurements shall be conducted after application of DC working voltage for 30 minutes.							

Multiplier for Ripple Current vs. Frequency

CAP (µF) \ Hz	50(60)	120	1K	10K	50K-100K
10<CAP≤100	0.8	1	1.36	1.48	1.53
100<CAP≤1000	0.8	1	1.25	1.35	1.38
1000<CAP	0.8	1	1.17	1.25	1.28

Diagram of Dimensions:(unit:mm)

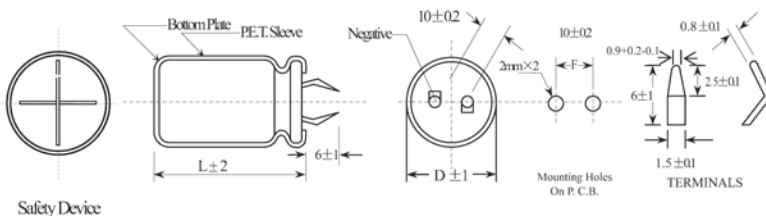

Case Size

φ DxL(mm)

WV (V) Cap(μF)	16V		25V		35V		50V		63V		
	Size	Ripple	Size	Ripple	Size	Ripple	Size	Ripple	Size	Ripple	
1200									22x25	1.25	
1500									22x30	1.47	
1800								22x25	1.34	22x30	1.58
2200										25x25	1.52
2700								22x30	1.50	22x35	1.82
3300										25x30	1.75
3900								22x30	1.70	22x40	2.07
4700								25x25	1.70	25x35	2.11
5600										30x25	1.93
6800					22x25	1.45	22x35	1.98	22x45	2.33	2.33
8200								25x30	2.00	25x35	2.27
10000										30x30	2.24
12000					22x30	1.69	22x40	2.25	25x40	2.54	2.54
15000								25x30	2.28	30x35	2.55
18000								30x25	2.22		
22000			22x25	1.61	22x35	2.02	22x45	2.56	25x50	2.97	2.97
27000					25x25	1.78	25x35	2.61	30x40	2.90	2.90
33000								30x30	2.58	35x30	2.83
39000			22x30	1.80	22x35	2.13	22x50	2.89	30x40	3.28	3.28
47000					25x30	2.04	25x40	2.81	35x35	3.24	3.24
					30x25	2.12	30x30	2.95			
	22x25	1.75	22x30	1.91	22x40	2.41	25x45	3.37	30x50	3.73	3.73
			25x25	1.91	25x35	2.31	30x35	3.39	35x40	3.71	3.71
					30x25	2.31	35x30	3.31			
	22x30	2.00	22x35	2.14	22x50	2.85	30x40	3.71	35x45	4.16	4.16
			25x30	2.34	25x40	2.73	35x35	3.66			
			30x25	2.25	30x30	2.75					
	22x30	2.10	22x40	2.65	25x45	3.05	30x50	4.09	35x50	4.69	4.69
	25x25	2.05	25x35	2.61	30x35	3.05	35x40	4.07			
			30x30	2.61							
	22x35	2.31	22x45	2.69	25x50	3.37	35x45	4.56			
	25x30	2.30	25x40	2.81	30x40	3.28					
	30x25	2.38	30x30	2.74	35x30	3.20					
	22x40	2.68	25x45	3.27	30x45	3.74	35x50	4.77			
	25x35	2.68	30x35	3.13	35x35	3.69					
	30x30	2.57	35x30	3.26							
	22x45	2.98	25x50	3.54	35x40	4.37					
	25x40	3.16	30x40	3.56							
	30x30	3.00	35x35	3.84							
	25x45	3.40	30x45	4.24	35x50	4.92					
	30x35	3.39	35x35	3.96							
	35x30	3.25									
	25x50	3.85	35x45	4.75							
	30x40	3.83									
	35x30	3.74									
	30x45	4.30	35x50	5.50							
	35x35	4.27									
	30x50	4.81									
	35x40	4.80									
	35x45	5.53									

Ripple Current(A rms) at 105°C /120Hz

φ DxL(mm)

WV (V) Cap(uF)	80V		100V		160V		200V		220V	
	Size	Ripple	Size	Ripple	Size	Ripple	Size	Ripple	Size	Ripple
220							22x25	1.05	22x25	1.10
270									22x30	1.15
330							22x30	1.25	22x35	1.25
							25x25	1.25	25x25	1.25
390					22x25	1.30	22x30	1.35	22x35	1.40
							25x25	1.35	25x30	1.40
470					22x30	1.55	22x35	1.50	22x40	1.45
					25x25	1.55	25x30	1.50	25x35	1.45
560			22x25	1.07	22x35	1.67	22x40	1.67	22x45	1.70
					25x30	1.67	25x30	1.67	25x40	1.70
					30x25	1.67	30x25	1.67	30x30	1.70
			22x30	1.22	22x40	1.82	22x45	1.78	25x45	1.78
680			25x25	1.22	25x30	1.82	25x35	1.78	30x35	1.78
					30x25	1.82	30x30	1.78	35x25	1.78
							35x25	1.78		
820	22x25	1.11	22x30	1.35	22x45	2.04	22x50	2.04	25x50	2.10
			25x25	1.35	25x35	2.04	25x45	2.04	30x40	2.10
					30x30	2.04	30x30	2.04	35x30	2.10
					35x25	2.04	35x25	2.04		
1000	22x25	1.29	22x30	1.54	22x50	2.25	25x50	2.30	30x45	2.40
			25x30	1.56	25x40	2.25	30x35	2.30	35x35	2.40
					30x30	2.25	35x30	2.30		
					35x25	2.25				
1200	22x30	1.44	22x40	1.74	25x45	2.49	30x40	2.65	30x50	2.60
	25x25	1.39	25x30	1.76	30x35	2.49	35x30	2.65	35x40	2.60
			30x25	1.71	35x30	2.49				
1500	22x30	1.61	22x45	1.99	30x40	2.84	30x50	3.08	35x45	3.00
	25x25	1.62	25x35	2.03	35x30	2.84	35x40	3.08		
			30x30	2.00						
1800	22x35	1.83	25x40	2.28	30x45	3.32	35x45	3.48		
	25x30	1.86	30x35	2.27	35x35	3.00				
	30x25	1.81								
2200	22x40	2.09	25x50	2.57	35x45	3.50	35x50	3.78		
	25x35	2.01	30x35	2.59						
	30x25	2.10	35x30	2.52						
2700	25x40	2.43	30x45	2.94	35x50	4.00				
	30x30	2.43	35x35	2.90						
3300	25x45	2.76	30x50	3.32						
	30x35	2.78	35x40	3.31						
	35x30	2.71								
3900	25x50	2.92	35x45	3.69						
	30x40	3.12								
	35x30	3.07								
4700	30x45	3.52	35x50	4.14						
	35x35	3.50								
5600	30x50	3.80								
	35x40	3.87								
6800	35x45	4.19								

Ripple Current(A rms) at 105°C /120Hz

φ DxDL(mm)

WV (V) Cap(uF)	250V		315V		400V		420V		450V		500V	
	Size	Ripple	Size	Ripple	Size	Ripple	Size	Ripple	Size	Ripple	Size	Ripple
47											22x25	0.35
56											22x30	0.41
											25x25	0.41
68					22x25	0.55			22x25	0.52	22x30	0.55
											25x25	0.55
82					22x25	0.64	22x25	0.64	22x30	0.64	22x35	0.64
									25x25	0.64	25x30	0.64
											30x25	0.64
100					22x30	0.70	22x30	0.70	22x35	0.69	22x40	0.73
					25x25	0.70	25x25	0.70	25x30	0.69	25x35	0.73
											30x30	0.73
120			22x25	0.75	22x35	0.75	22x35	0.75	22x40	0.80	22x45	0.84
					25x25	0.75	25x30	0.75	25x30	0.80	25x40	0.84
									30x25	0.80	30x35	0.84
											35x30	0.84
150			22x30	0.82	22x40	0.88	22x40	0.88	22x45	0.88	22x50	0.92
			25x25	0.82	25x25	0.83	25x35	0.88	25x35	0.88	25x40	0.92
					25x30	0.88	30x25	0.88	30x30	0.88	30x35	0.92
					30x25	0.88					35x30	0.92
180			22x35	0.92	22x45	0.98	22x45	0.95	22x50	1.00	25x45	1.10
			25x25	0.92	25x35	0.98	25x35	0.95	25x40	1.00	30x40	1.10
					30x30	0.98	30x30	0.95	30x30	1.00	35x30	1.10
					35x25	0.98						
220	22x25	1.10	22x40	1.04	22x50	1.10	22x50	1.10	22x50	1.00	25x51	1.17
	22x25	1.10	25x30	1.04	25x40	1.10	25x45	1.10	25x45	1.12	30x45	1.17
			30x25	1.04	30x30	1.10	30x35	1.10	30x35	1.12	35x35	1.17
					35x25	1.10	35x25	1.10	35x30	1.12		
270	22x35	1.18	22x45	1.16	22x50	1.19	25x50	1.22	30x40	1.28	30x50	1.41
	25x25	1.18	25x35	1.16	25x45	1.22	30x40	1.22	35x35	1.28	35x40	1.41
			30x25	1.16	30x35	1.22	35x30	1.22				
					35x35	1.22						
330	22x40	1.30	22x50	1.33	22x61	1.45	30x45	1.45	30x50	1.45	35x45	1.53
	25x30	1.30	25x40	1.33	25x50	1.44	30x50	1.52	35x40	1.45		
	30x25	1.30	30x30	1.33	30x40	1.44	35x35	1.45				
			35x25	1.33	35x30	1.44						
390	22x45	1.49	25x45	1.47	30x45	1.60	30x50	1.55	35x40	1.50	35x50	1.78
	25x35	1.49	30x35	1.47	35x35	1.60	35x40	1.55				
	30x25	1.49	35x30	1.47								
470	22x50	1.65	25x50	1.70	30x50	1.90	35x45	1.90	35x50	1.85	35x55	2.03
	25x40	1.65	30x40	1.70	35x40	1.90						
	30x30	1.65	35x30	1.70	35x45	2.10						
			35x25	1.65								
560	25x45	1.80	30x45	2.05	35x45	2.12	35x45	2.10	35x55	2.15		
	30x35	1.80	35x35	2.05			35x50	2.15				
	35x25	1.80										
680	25x50	2.00	30x50	2.17	35x55	2.35	35x55	2.35	35x55	2.20		
	30x40	2.00	35x40	2.17					35x62	2.30		
	35x30	2.00										
820	30x45	2.30	35x45	2.20	35x55	2.50						
	35x35	2.30										
1000	30x50	2.47			35x80	2.65						
	35x40	2.47										
1200	35x45	2.60			35x80	2.75						
1500	35x50	3.00										

Ripple Current(A rms) at 105°C /120Hz

HL Series Low ESR, Snap-in Type

Features

- ◆ Highly reliable capacitors that withstand low ESR & long life.
- ◆ Two or three dimensions with same ratings.
- ◆ RoHS Compliant



Specifications

Item	Performance Characteristics												
Operating Temperature Range	-40 to +105°C	-25 to +105°C											
Rated Voltage Range	10 to 100 VDC	160 to 500 VDC											
Capacitance Range	560 to 47000 µF	47 to 1500 µF											
Capacitance Tolerance	±20% (120Hz, +20°C)												
Leakage Current (+20°C, max.)	I ≤ 0.02CV After 5 minutes with rated working voltage applied.												
Dissipation Factor (tan δ, at 20°C, 120Hz)	Less than the value under table (%)												
	Working Voltage(VDC)	10	16	25	35	50	63	80	100	160 ~ 250	350 ~ 400	450	500
	D.F. (%) max.	55	40	30	25	20	15	15	15	15	15	20	25
Low Temperature Characteristics (at 120Hz)	Impedance ratio max.												
	Working voltage (VDC)	10, 16	25	35	50, 63	80, 100	160 to 400	450, 500					
	Z -25°C / Z +20°C	4	3	3	2	2	4	6					
	Z -40°C / Z +20°C	15	10	8	6	5	—	—					
Endurance	Test conditions												
	Duration time	:5000 Hrs											
	Ambient temperature	:+105°C											
	Applied voltage	:Rated DC working voltage											
	After test requirement at +20°C												
	Capacitance change	:≤ ±25% of the initial measured value											
	Dissipation factor	:≤ 250% of the initial specified value											
	Leakage current	:≤ The initial specified value											
Shelf Life	Test conditions												
	Duration time	:1000 Hrs											
	Ambient temperature	:+105°C											
	Applied voltage	:None											
	After test requirement at +20°C : The same limits as Endurance.												
	Pre-treatment for measurements shall be conducted after application of DC working voltage for 30 minutes.												

Multiplier for Ripple Current vs. Frequency

VDC\Frequency(Hz)	50	120	300	1K	10K	50K
10~50 WV	0.95	1	1.03	1.05	1.08	1.08
63~100 WV	0.93	1	1.07	1.13	1.19	1.20
160,250 WV	0.81	1	1.17	1.32	1.45	1.50
350,400 WV	0.77	1	1.16	1.30	1.41	1.43

Diagram of Dimensions:(unit:mm)

SYMBOL G : P.C.B. TERMINAL (SNAP-IN)

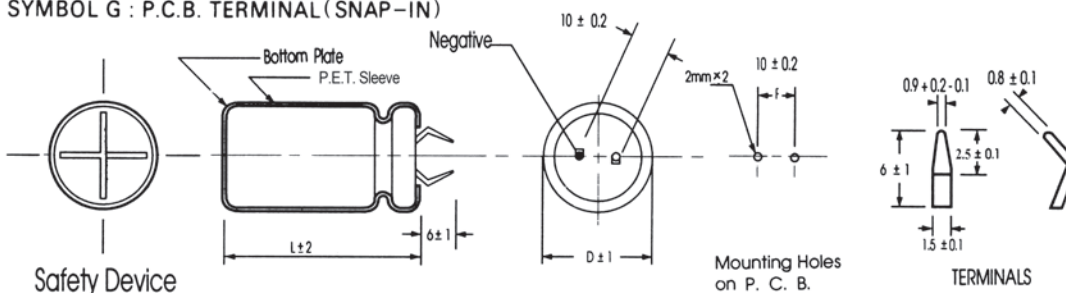

Case Size

Cap (μF) / φ D		10											
		22			25			30			35		
		Size	Ripple	ESR	Size	Ripple	ESR	Size	Ripple	ESR	Size	Ripple	ESR
5600	22x25	1.1	50										
6800	22x25	1.3	41	25x25	1.3	41							
8200	22x25	1.56	34	25x25	1.56	34							
10000	22x30	1.6	32	25x25	1.6	32	30x25	1.6	32				
12000	22x35	1.8	27	25x30	1.8	27	30x25	1.8	27				
15000	22x35	2.1	21	25x30	2.1	21	30x25	2.1	21				
18000	22x35	2.2	18	25x30	2.2	18	30x30	2.2	18				
22000	22x40	2.75	14	25x35	2.75	14	30x30	2.75	14	35x25	2.75	14	
27000				25x50	3.05	13	30x40	3.05	13	35x30	3.05	13	
33000				25x50	3.4	11	30x40	3.4	11	35x35	3.4	11	
39000							30x50	3.6	9	35x40	3.6	9	
47000							30x50	4.6	8	35x50	4.6	8	

Cap (μF) / φ D		16											
		22			25			30			35		
		Size	Ripple	ESR	Size	Ripple	ESR	Size	Ripple	ESR	Size	Ripple	ESR
5600	22x25	1.4	50										
6800	22x30	1.6	41	25x25	1.6	41							
8200	22x35	1.8	34	25x30	1.8	34							
10000	22x40	2.1	32	25x30	2.1	32	30x25	2.1	32				
12000	22x40	2.4	27	25x35	2.4	27	30x25	2.4	27				
15000	22x50	2.7	21	25x40	2.7	21	30x30	2.7	21				
18000				25x50	3.05	18	30x35	3.05	18	35x30	3.05	18	
22000				25x50	3.4	14	30x40	3.4	14	35x45	3.4	14	
27000							30x50	4.02	13	35x40	4.02	13	
33000							30x50	4.32	11	35x40	4.32	11	
39000										35x50	4.95	9	

Cap (μF) / φ D		25											
		22			25			30			35		
		Size	Ripple	ESR	Size	Ripple	ESR	Size	Ripple	ESR	Size	Ripple	ESR
3900	22x25	1.3	51										
4700	22x30	1.5	51	25x25	1.5	51							
5600	22x35	1.6	43	25x25	1.6	43							
6800	22x40	1.87	35	25x30	1.87	35	30x25	1.87	35				
8200	22x45	2.2	29	25x35	2.2	29	30x30	2.2	29	35x25	2.2	29	
10000	22x50	2.35	28	25x40	2.35	28	30x35	2.35	28	35x30	2.35	28	
12000				25x50	2.7	23	30x35	2.7	23	35x30	2.7	23	
15000							30x40	3.15	19	35x35	3.15	19	
18000							30x50	3.6	15	35x40	3.6	15	
22000										35x45	3.9	13	
27000										35x50	4.6	12	

Cap (μF) / φ D		35											
		22			25			30			35		
		Size	Ripple	ESR	Size	Ripple	ESR	Size	Ripple	ESR	Size	Ripple	ESR
2200	22x25	1.1	90										
2700	22x25	1.29	74										
3300	22x30	1.4	60	25x25	1.4	60							
3900	22x35	1.55	51	25x30	1.55	51							
4700	22x40	1.75	42	25x30	1.75	42	30x25	1.75	42				
5600	22x45	1.95	36	25x35	1.95	36	30x30	1.95	36	35x25	1.95	36	
6800	22x50	2.2	29	25x40	2.2	29	30x35	2.2	29	35x30	2.2	29	
8200				25x50	2.5	24	30x35	2.5	24	35x30	2.5	24	
10000							30x40	2.8	24	35x35	2.8	24	
12000							30x50	3.3	20	35x40	3.3	20	
15000										35x50	4.25	16	

Ripple Current (A, rms) at 105°C 120Hz
 Max ESR (mΩ) at 20°C 30KHz

φ DxL(mm)

Cap (μF)	φ D	50											
		22			25			30			35		
		Size	Ripple	ESR	Size	Ripple	ESR	Size	Ripple	ESR	Size	Ripple	ESR
1500		22x25	1	80									
1800		22x30	1.1	66	25x25	1.1	66						
2200		22x35	1.3	54	25x25	1.3	54						
2700		22x40	1.45	44	25x30	1.45	44	30x25	1.45	44			
3300		22x40	1.7	36	25x35	1.7	36	30x30	1.7	36			
3900		22x50	1.9	31	25x40	1.9	31	30x35	1.9	31			
4700					25x40	2.1	25	30x35	2.1	25	35x30	2.1	25
5600					25x50	2.36	21	30x40	2.36	21	35x35	2.36	21
6800								30x50	2.7	18	35x40	2.7	18
8200								30x50	3.16	15	35x40	3.16	15
10000											35x50	3.5	16

Cap (μF)	φ D	63											
		22			25			30			35		
		Size	Ripple	ESR	Size	Ripple	ESR	Size	Ripple	ESR	Size	Ripple	ESR
1000		22x25	1	100									
1200		22x25	1.15	86	25x25	1.15	86						
1500		22x35	1.3	69	25x30	1.3	69						
1800		22x40	1.45	58	25x30	1.45	58	30x25	1.45	58			
2200		22x45	1.65	47	25x35	1.65	47	30x30	1.65	47	35x25	1.65	47
2700		22x50	1.9	38	25x40	1.9	38	30x35	1.9	38	35x30	1.9	38
3300					25x50	2.15	31	30x35	2.15	31	35x30	2.15	31
3900								30x40	2.4	27	35x35	2.4	27
4700								30x50	2.7	22	35x40	2.7	22
5600								30x50	3.1	18	35x40	3.1	18
6800											35x50	3.5	15

Cap (μF)	φ D	80											
		22			25			30			35		
		Size	Ripple	ESR	Size	Ripple	ESR	Size	Ripple	ESR	Size	Ripple	ESR
680		22x25	0.95	140									
820		22x30	1	120									
1000		22x35	1.2	96	25x25	1.2	96						
1200		22x40	1.4	80	25x30	1.4	80						
1500		22x45	1.6	64	25x35	1.6	64	30x25	1.6	64			
1800		22x50	1.8	53	25x40	1.8	53	30x30	1.8	53	35x25	1.8	53
2200					25x50	2.05	43	30x35	2.05	43	35x30	2.05	43
2700								30x40	2.35	35	35x35	2.35	35
3300								30x50	2.7	29	35x40	2.7	29
3900											35x45	2.8	24
4700											35x50	3.4	20

Cap (μF)	φ D	100											
		22			25			30			35		
		Size	Ripple	ESR	Size	Ripple	ESR	Size	Ripple	ESR	Size	Ripple	ESR
560		22x30	0.95	170	25x25	0.95	170						
680		22x35	1.1	140	25x30	1.1	140						
820		22x40	1.4	120	25x30	1.4	120	30x25	1.4	120			
1000		22x45	1.4	96	25x35	1.4	96	30x30	1.4	96	35x25	1.4	96
1200		22x50	1.6	80	25x40	1.6	80	30x35	1.6	80	35x30	1.6	80
1500					25x50	1.85	64	30x40	1.85	64	35x30	1.85	64
1800								30x45	2.05	53	35x35	2.05	53
2200								30x50	2.4	43	35x40	2.4	43
2700											35x50	2.8	35

Ripple Current (A, rms) at 105°C 120Hz

Max ESR (mΩ) at 20°C 30KHz

φ DxL(mm)

Cap (μF)	φ D	160											
		22			25			30			35		
		Size	Ripple	ESR	Size	Ripple	ESR	Size	Ripple	ESR	Size	Ripple	ESR
270		22x30	0.6	320									
330		22x35	0.8	270	25x25	0.8	270						
390		22x35	0.85	220	25x30	0.85	220						
470		22x45	1.1	190	25x35	1.1	190	30x30	1.1	190			
560		22x45	1.16	160	25x35	1.16	160	30x30	1.16	160			
680					25x45	1.3	130	30x35	1.3	130			
820					25x45	1.43	110	30x40	1.43	110	35x30	1.43	110
1000								30x45	1.69	88	35x35	1.69	88
1200											35x45	1.95	73
1500											35x50	2.4	58

Cap (μF)	φ D	200											
		22			25			30			35		
		Size	Ripple	ESR	Size	Ripple	ESR	Size	Ripple	ESR	Size	Ripple	ESR
180		22x25	0.57	490									
220		22x30	0.65	400									
270		22x35	0.78	320	25x25	0.78	320						
330		22x40	0.9	270	25x30	0.9	270						
390		22x40	0.98	220	25x35	0.98	220	30x25	0.98	220			
470		22x40	1.15	190	25x35	1.15	190	30x25	1.15	190			
560		22x45	1.3	160	25x35	1.3	160	30x25	1.3	160			
680		22x50	1.45	130	25x40	1.45	130	30x30	1.45	130	35x25	1.45	130
820					25x45	1.6	110	30x35	1.6	110	35x35	1.77	110
1000					25x55	1.9	88	30x45	1.9	88	35x35	1.9	88
1200								30x50	2.1	73	35x40	2.1	73

Cap (μF)	φ D	250											
		22			25			30			35		
		Size	Ripple	ESR	Size	Ripple	ESR	Size	Ripple	ESR	Size	Ripple	ESR
150		22x25	0.52	580									
180		22x30	0.64	490	25x25	0.64	490						
220		22x35	0.75	400	25x30	0.75	400						
270		22x40	0.85	320	25x30	0.85	320	30x25	0.85	320			
330		22x45	1	270	25x35	1	270	30x30	1	270	35x25	1	270
390		22x50	1.1	220	25x40	1.1	220	30x35	1.1	220			
470					25x50	1.2	190	30x35	1.2	190	35x30	1.2	190
560								30x40	1.35	160	35x35	1.35	160
680								30x50	1.55	130	35x40	1.55	130
820								30x55	1.7	110			
1000											35x50	2	88

Cap (μF)	φ D	350											
		22			25			30			35		
		Size	Ripple	ESR	Size	Ripple	ESR	Size	Ripple	ESR	Size	Ripple	ESR
68		22x25	0.34	1290									
82		22x30	0.4	1070									
100		22x35	0.5	880	25x25	0.5	880						
120		22x40	0.56	730	25x30	0.56	730	30x25	0.56	730			
150		22x45	0.63	580	25x35	0.63	580	30x30	0.63	580			
180		22x50	0.7	490	25x40	0.7	490	30x30	0.7	490			
220					25x50	0.82	400	30x35	0.82	400	35x30	0.82	400
270								30x40	0.9	320	35x35	0.9	320
330								30x50	1.1	270	35x40	1.1	270
390											35x45	1.2	220
470											35x50	1.3	190

Ripple Current (A, rms) at 105°C 120Hz

Max ESR (mΩ) at 20°C 30KHz

φ DxL(mm)

Cap (μF)	φ D	400											
		22			25			30			35		
		Size	Ripple	ESR	Size	Ripple	ESR	Size	Ripple	ESR	Size	Ripple	ESR
56		22x25	0.32	1560									
68		22x30	0.4	1290	25x25	0.4	1290						
82		22x35	0.45	1070	25x30	0.45	1070						
100		22x40	0.5	880	25x30	0.5	880	30x25	0.5	880			
120		22x40	0.55	730	25x35	0.55	730	30x30	0.55	730			
150		22x50	0.65	580	25x40	0.65	580	30x35	0.65	580			
180					25x45	0.75	490	30x35	0.75	490	35x30	0.75	490
220					25x50	0.85	400	30x40	0.85	400	35x35	0.85	400
270								30x50	1.05	320	35x40	1.05	320
330											35x45	1.1	270
390											35x50	1.2	220

Cap (μF)	φ D	450											
		22			25			30			35		
		Size	Ripple	ESR	Size	Ripple	ESR	Size	Ripple	ESR	Size	Ripple	ESR
47		22x25	0.35	1860									
56		22x30	0.41	1560	25x25	0.41	1560						
68		22x30	0.54	1290	25x25	0.54	1290						
82		22x35	0.62	1070	25x30	0.62	1070	30x25	0.62	1070			
100		22x40	0.70	880	25x35	0.70	880	30x30	0.70	880			
120		22x45	0.84	730	25x40	0.84	730	30x35	0.84	730			
150		22x50	0.95	580	25x40	0.95	580	30x35	0.95	580	35x30	0.95	580
180					25x45	1.00	490	30x40	1.00	490	35x30	1.10	490
220					25x50	1.15	400	30x45	1.15	400	35x35	1.15	400
270								30x50	1.32	320	35x40	1.32	320
330											35x45	1.50	270
390											35x50	1.78	220
470											35x55	2.03	190

Cap (μF)	φ D	500											
		22			25			30			35		
		Size	Ripple	ESR	Size	Ripple	ESR	Size	Ripple	ESR	Size	Ripple	ESR
47		22x30	0.35	2020									
56		22x35	0.41	1690	25x30	0.41	1690						
68		22x35	0.54	1390	25x30	0.54	1390						
82		22x40	0.62	1160	25x35	0.62	1160	30x30	0.62	1160			
100		22x45	0.70	950	25x40	0.70	950	30x35	0.70	950			
120		22x50	0.84	790	25x40	0.84	790	30x35	0.84	790	35x30	0.84	790
150					25x45	0.95	630	30x40	0.95	630	35x30	0.95	630
180					25x50	1.00	530	30x40	1.00	530	35x35	1.10	530
220								30x45	1.15	430	35x40	1.17	430
270								30x50	1.32	350	35x45	1.32	350
330											35x50	1.50	290
390											35x55	1.78	240
470											35x60	2.12	200

Ripple Current (A, rms) at 105°C 120Hz
 Max ESR (mΩ) at 20°C 30KHz

LT Series 4 Terminals Snap-in Type 85°C

Features

- ◆ Highly capacitors values and compact size.
- ◆ Two vent construction.
- ◆ 4 snap-in terminals for printed circuit board mounting.
- ◆ RoHS Compliant



Specifications

Item	Performance Characteristics									
Operating Temperature Range	-40 to 85 °C	-25 ~ +85°C								
Rated Voltage Range	16 ~ 100 VDC	160 ~ 450 VDC								
Capacitance Range	4700 ~ 82000 μF	330 ~ 3300 μF								
Capacitance Tolerance	±20% (120Hz, +20°C)									
Leakage Current (+20°C,max.)	I ≤ 0.02 CV (μA) After 5 minutes with rated working voltage applied.									
Dissipation Factor (tan δ , at 20°C , 120Hz)	Less than the value under table (%)									
	φ /VDC	16	25	35	50	63	80	100	160 ~ 250	350 ~ 450
	φ 35 D.F. (%) max.	45	40	35	30	25	25	20	15	20
	φ 40 D.F. (%) max.	50	45	40	35	30	25	20	15	20
Low Temperature Characteristics (at 120Hz)	Impedance ratio max.									
	Working voltage (VDC)	16	25	35 ~ 100	160 ~ 250	400 ~ 450				
	Z-25°C / Z+20°C	5	3	3	7	15				
Endurance	Test conditions									
	Duration time	:2000 Hrs								
	Ambient temperature	:+85°C								
	Applied voltage	:Rated DC working voltage								
	After test requirement at +20°C									
	Capacitance change	:≤ ±20% of the initial measured value								
	Dissipation factor	:≤ 175% of the initial specified value								
	Leakage current	:≤ The initial specified value								
Shelf Life	Test conditions									
	Duration time	:1000 Hrs								
	Ambient temperature	:+85°C								
	Applied voltage	:None								
	After test requirement at +20°C : Same limits as Endurance.									
	Pre-treatment for measurements shall be conducted after application of DC working voltage for 30 minutes.									

Multiplier for Ripple Current vs. Frequency

CAP(μF) \ Frequency(Hz)	50(60)	120	400	1K	10K	50K-100K
10 < CAP ≤ 100	0.8	1	1.23	1.36	1.48	1.53
100 < CAP ≤ 1000	0.8	1	1.16	1.25	1.35	1.38
1000 < CAP	0.8	1	1.11	1.17	1.25	1.28

Diagram of Dimensions:(unit:mm)

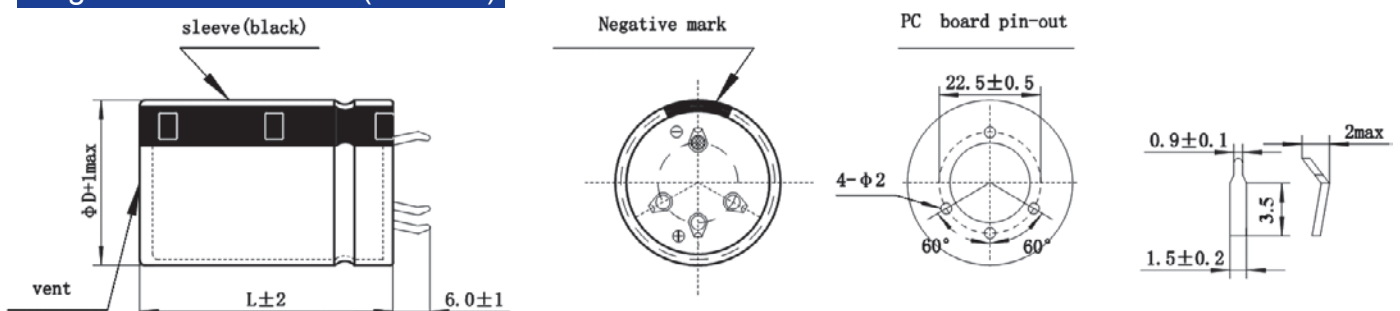

Case Size

WV φ D		16				25			
		35		40		35		40	
		Size	Ripple	Size	Ripple	Size	Ripple	Size	Ripple
Cap(μF)									
33000					35x50	5.76			
39000					35x60	6.24	40x50	6.24	
47000	35x30	5.88			35x80	7.08	40x60	7.08	
56000	35x60	6.48	40x50	6.48			40x80	7.40	
68000	35x80	7.20	40x60	7.20			40x80	8.55	
82000			40x80	8.16					

WV φ D		35				50			
		35		40		35		40	
		Size	Ripple	Size	Ripple	Size	Ripple	Size	Ripple
Cap(μF)									
15000					35x50	4.53			
18000					35x60	5.07	40x50	5.07	
22000	35x50	4.98			35x80	5.74	40x60	5.74	
27000	35x60	5.82					40x60	6.16	
33000	35x80	6.00	40x60	6.38					
39000	35x80	6.91	40x60	7.00					
47000			40x80	7.52					

WV φ D		63				80			
		35		40		35		40	
		Size	Ripple	Size	Ripple	Size	Ripple	Size	Ripple
Cap(μF)									
4700					35x50	3.20			
6800					35x50	3.62			
8200					35x60	3.92	40x50	3.92	
10000					35x80	4.42	40x60	4.42	
12000	35x60	4.65	40x50	4.80			40x80	5.10	
15000	35x80	4.90	40x60	5.00			40x80	5.58	
18000	35x80	5.86							
22000			40x80	6.00					

WV φ D		100				160			
		35		40		35		40	
		Size	Ripple	Size	Ripple	Size	Ripple	Size	Ripple
Cap(μF)									
1800					35x50	2.46			
2200					35x60	2.77	40x50	2.77	
2700					35x80	3.00	40x60	3.00	
3300							40x80	3.26	
5600	35x60	3.64	40x50	3.64					
6800	35x80	3.94	40x60	3.94					
8200			40x80	4.47					

WV φ D		220				250			
		35		40		35		40	
		Size	Ripple	Size	Ripple	Size	Ripple	Size	Ripple
Cap(μF)									
390					35x50	1.18			
1000	35x50	2.02			35x60	2.10			
1200	35x50	2.24			35x60	2.24	40x50	2.24	
1500	35x60	2.44			35x80	2.37	40x60	2.37	
1800	35x80	2.65	40x60	2.65			40x80	2.79	
2700			40x80	3.03					

WV φ D		400				450			
		35		40		35		40	
		Size	Ripple	Size	Ripple	Size	Ripple	Size	Ripple
Cap(μF)									
330					35x50	1.16			
390					35x60	1.22			
470	35x60	1.36			35x80	1.38	40x50	1.38	
560	35x80	1.44	40x50	1.44	35x80	1.50	40x60	1.50	
680	35x80	1.59	40x60	1.59			40x80	1.64	
820			40x80	1.78					

Ripple Current (A, rms) at 85°C 120Hz

HT Series 4 Terminals Snap-in Type 105°C

Features

- ◆ Premium industrial grade.
- ◆ Long life 2000 Hrs at +105°C with ripple current applied.
- ◆ Expected life : 75000 hrs at +65°C with ripple current applied.
- ◆ Various case sizes and vent construction.
- ◆ RoHS Compliant



Specifications

Item	Performance Characteristics									
Operating Temperature Range	-25 to +105°C									
Rated Voltage Range	160 ~ 400 VDC									
Capacitance Range	82 ~ 1200 µ F									
Capacitance Tolerance	±20% (120Hz, +20°C)									
Leakage Current (+20°C,max.)	$I \leq 0.02CV$ After 5 minutes with rated working voltage applied.									
Dissipation Factor (tan δ , at 20°C , 120Hz)	15% max.									
Low Temperature Characteristics (at 120Hz)	Impedance ratio max									
	<table border="1"> <thead> <tr> <th>Working voltage (VDC)</th> <th>160</th> <th>200</th> <th>250</th> <th>400</th> </tr> </thead> <tbody> <tr> <td>Z -25°C / Z +20°C</td> <td>4</td> <td>4</td> <td>4</td> <td>8</td> </tr> </tbody> </table>	Working voltage (VDC)	160	200	250	400	Z -25°C / Z +20°C	4	4	4
Working voltage (VDC)	160	200	250	400						
Z -25°C / Z +20°C	4	4	4	8						
Endurance	Test conditions Duration time :2000 Hrs Ambient temperature :+105°C Applied voltage :Rated DC working voltage After test requirement at +20°C Capacitance change :≤ ±20% of the initial measured value Dissipation factor :≤ 200% of the initial specified value Leakage current :≤ The initial specified value									
Shelf Life	Test conditions Duration time :1000 Hrs Ambient temperature :+105°C Applied voltage :None After test requirement at +20°C : Same limits as Endurance. Pre-treatment for measurements shall be conducted after application of DC working voltage for 30 minutes.									

Multiplier for Ripple Current vs. Frequency

CAP(µ F)\Frequency(Hz)	50(60)	120	400	1K	10K	50K-100K
10 < CAP ≤ 100	0.8	1	1.23	1.36	1.48	1.53
100 < CAP ≤ 1000	0.8	1	1.16	1.25	1.35	1.38
1000 < CAP	0.8	1	1.11	1.17	1.25	1.28

Diagram of Dimensions:(unit:mm)

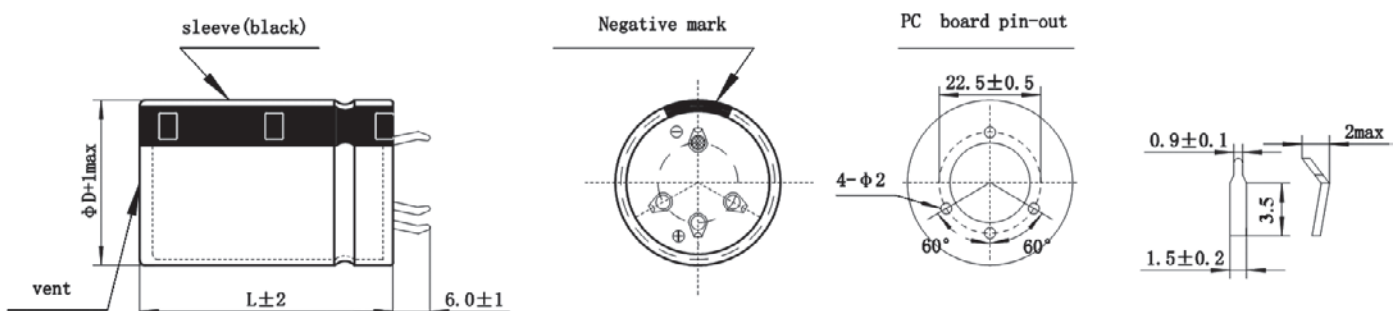

Case Size

φ D x L (mm)

Cap(μF) \ WV φ D	160				200			
	30		35		30		35	
	Size	Ripple	Size	Ripple	Size	Ripple	Size	Ripple
220					30x25	1.15		
270					30x25	1.22		
330	30x25	1.39			30x30	1.33		
390	30x25	1.47			30x30	1.47	35x25	1.47
470	30x30	1.64			30x35	1.54	35x30	1.54
560	30x30	1.76			30x40	1.69	35x30	1.69
680	30x35	1.98	35x30	1.98	30x45	1.90	35x35	1.90
820	30x40	2.36	35x30	2.36	30x50	2.24	35x40	2.24
1000	30x50	2.60	35x35	2.60				
1200	30x55	2.73						

Cap(μF) \ WV φ D	250				400			
	30		35		30		35	
	Size	Ripple	Size	Ripple	Size	Ripple	Size	Ripple
82					30x25	0.73		
100					30x30	0.82		
120					30x35	0.87	35x25	0.87
150					30x40	1.00	35x30	1.00
180	30x25	0.98			30x45	1.06	35x35	1.06
220	30x30	1.10			30x50	1.18	35x40	1.18
270	30x30	1.22						
330	30x35	1.36	35x30	1.36				
390	30x40	1.47	35x30	1.47				
470	30x40	1.58	35x35	1.58				
560	30x50	1.76	35x40	1.76				

Ripple Current (A, rms) at 105°C 120Hz

Screw

1 Guide of Aluminum Electrolytic Capacitors.

1.1 Construction of Capacitors.

When voltage V is applied between both conducting electrodes place, a certain amount charge Q will be stored in dielectric surface by a proportional relative voltage. The proportional constant C is designating the ability of the capacitor store energy in electric field. The basic construction is as Figure 1:

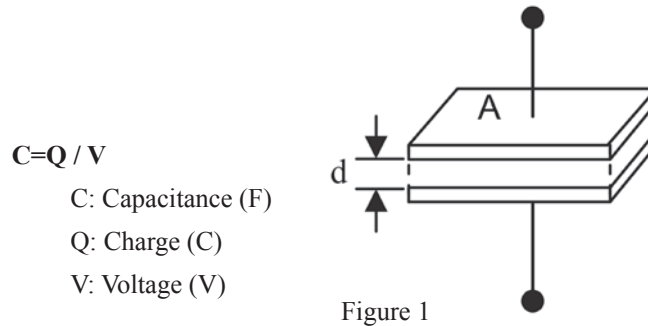

Formula of Capacitance of Capacitor

- $C = \epsilon_0 \cdot \epsilon \cdot A / d$
- C : Capacitance (F)
- ϵ_0 : Absolutely Permittivity ($= 8.85 \cdot 10^{-12}$ F/m)
- ϵ : Relative Permittivity
- A : Surface of Capacitor Electrode (m^2)
- d : Space of Electrode (m)

The relative dielectric constant of the aluminum oxide membrane is 7 to 8, in order to obtain a larger capacitance, A surface area A can be increased or decreased thickness B.

Electrolytic capacitor comprising of two conductive electrodes, an anode (positive foil) and cathode (negative foil) electrodes. An insulating layer is requested to separate both electrodes. Anode if formed by an enlarged surface area of aluminum foil, Oxide membrane (Al_2O_3) will become an insulating layer on the foil Surface. Compared with other material of capacitors, cathode electrode is in charge of conductive liquid, so called electrolyte. Cathode foil is in charge of passing current to the electrolyte.

Figure 2 Cutting Construction of Aluminum Electrolytic Capacitor.

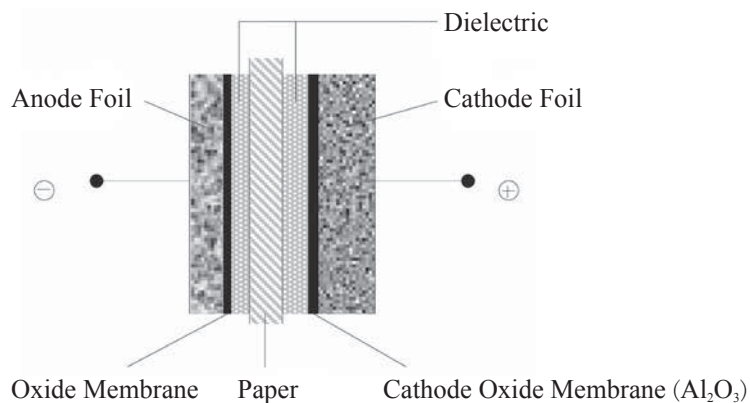

Figure 2

1.2 Equivalent Circuit of Capacitor

Figure 3: Electrical Equivalent Circuit of Aluminum Electrolytic Capacitor

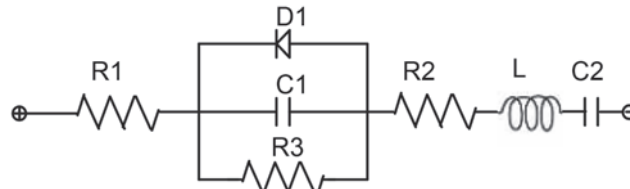
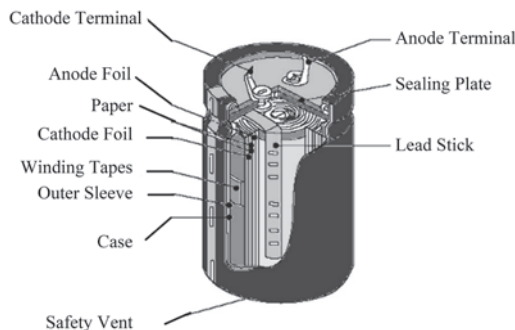

Figure 3

- R1: Resistance of Terminal and Electrode
- R2: Resistance of Anode Oxide Layer and Electrolyte
- R3: Insulation Resistance of Defective Cathode Oxide Membrane
- D1: Oxide Semiconductor of Cathode Oxide Membrane
- C1: Anode Foil Capacitance
- C2: Cathode Foil Capacitance
- L: Inductance by Terminals and Electrodes.

1.3 Structure of Aluminum Electrolytic capacitor

Winding of Element



Snap-in Type

2 Definitions of Electrical Parameters

2.1 Voltage

2.1.1 Rated Voltage

Rated voltage means DC voltage and covering the peak voltage value (including pulse voltage) which may be applied continuously to a capacitor in the specified temperature range.

2.1.2 Operating Voltage

Operating voltage is covering applied continuously rated voltage to a capacitor (including superimposed AC voltage) within specified temperature range.

2.1.3 Surge Voltage

Surge voltage is the maximum voltage which applied to the capacitor value in a short period. Surge voltage is defined by JIS C 5101 as below:

$$V_R \leq 315 \text{ V} : VS = 1.15 \text{ multiple } V_R$$

$$V_R > 315 \text{ V} : VS = 1.10 \text{ multiple } V_R$$

2.1.4 Ripple Voltage

Voltage applied is a combination of DC and AC voltage in many product applications. Please note the following:

DC and AC voltage superimposed voltage value must less than rated voltage

Reverse voltage is not allowed. Applied ripple current must less than rated ripple current

2.1.5 Recovery Voltage

Recovery voltage is after the capacitor be discharging, a voltage between 2 terminals will be appear after some times.

Once recovery voltage is present, sparking may scare the operators during assembly, and low voltage components may also be affected. To prevent this kind of affection, use a 100Ω~1KΩ resistor to discharge the voltage and covered with a tin foil with short-circuit on 2 terminals.

2.2 Capacitance

2.2.1 AC/DC Capacitance

In most product applications (e.g. filtering or coupling), is typically measuring AC impedance (considering the amplitude and phase) to get the AC capacitance value.

AC capacitor is considering with frequency and temperature, JIS C 5101 defined the test frequency of 100 Hz or 120 Hz, test temperature at 20 °C.

2.2.2 Calculation of Capacitance

The capacitance of anode foil dielectric portion can be calculated by the following formula:

$$C_a = 8.854 \times 10^{-12} \frac{\epsilon A}{d} \quad (\text{F})$$

ε: Relative Permittivity

A: Anode Surface of Capacitor (m²)

d: Space of Electrode(m)

C_c of the cathode foil is determined by the characteristics of oxide membrane. And it can be generated from a forming voltage or generated by natural growth during storage. (Typically the cathode foil oxide membrane acceptance voltage is less than 1V). The structure of aluminum electrolytic capacitors, C_a and C_c are connected together by series, so the total capacitance of the capacitor can be calculated by the following formula:

$$C = \frac{C_a \times C_c}{C_a + C_c}$$

2.2.3 Rated Capacitance

Rated capacitance is a value by designed and marked on the capacitor.

2.2.4 Tolerance of Capacitance

Capacitance tolerance is the deviation from the scope of the actual rated capacitance distribution of the capacitor. Usually the tolerance of the standard is +20% (M), however, a tolerances +10% (K), and other special requirements of the capacitor tolerance can be also manufactured.

2.2.5 Temperature Characteristics of Capacitance

The capacitance of aluminum electrolytic capacitor will be affect with different temperature, the viscosity of electrolyte increased thus reducing the conductivity and capacitance when the temperature is decrease. The typical characteristic is as Figure 4:

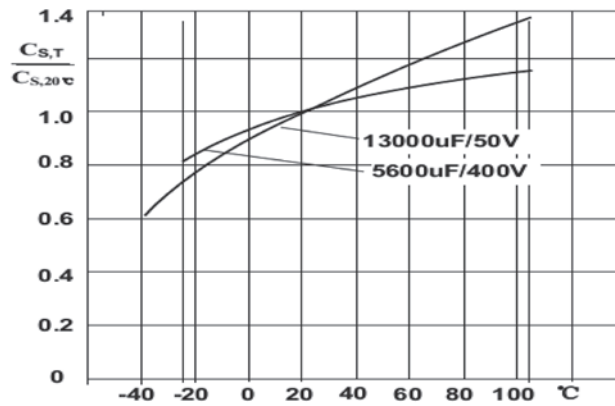
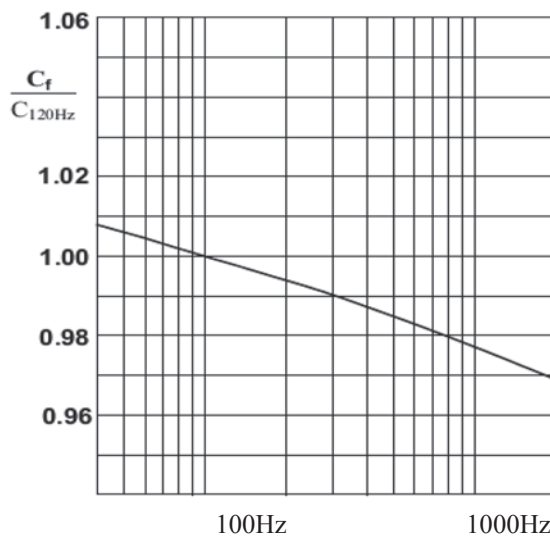

Figure 4

Cs Reference value by temperature characteristic at 20°C and 120 Hz

2.2.6 Frequency Characteristics of Capacitance

Capacitance is about to the temperature and the test frequency. As the test frequency increases, the capacity decreases. Typically frequency characteristic curve is as Figure 5.



$$C = \frac{1}{2 \pi f Z}$$

C: Capacitance Unit : F
 f: Frequency Unit : Hz
 Z: Impedance Unit : Ω

Figure 5

Capacitance C: Versus Frequency f: Typical Behavior

2.3 Dissipation Factor (Tan δ), DF Value

Dissipation factor is the ratio of equivalent series resistance (ESR) to the capacitive reactance (1/ωC) in the equivalent series circuit. Aluminum electrolytic capacitors simplified equivalent circuit is as Figure 6.

Tan δ and 1/ωC, ESR series connection is as Figure 7 and by the following formula:



Figure 6

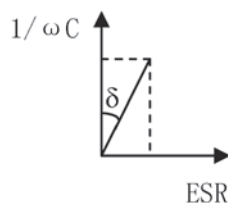

Figure 7

$$\text{Tan} \delta = \text{ESR} / (1/\omega C) = \omega * C * \text{ESR}$$

Where: ESR at 120Hz

$$\omega = 2\pi f$$

$$f = 120\text{HZ}$$

C: Series Capacitance (F)

DF (Tanδ) measured at 120Hz and 20 °C.

Tanδ becomes larger by measuring frequency increase (Figure 8), and test temperature decrease (Figure 9).

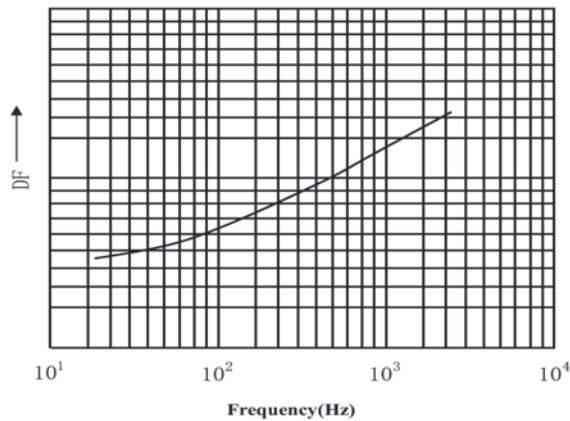

Figure 8

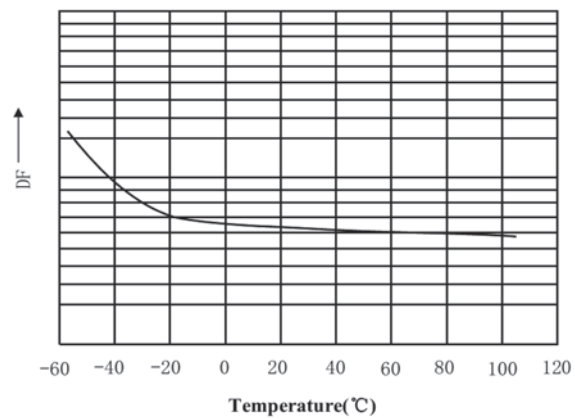

Figure 9

2.4 Equivalent Series Inductance - ESL

Equivalent series inductance represents the inductive part of the capacitors (lead terminal and internal foil). ESL is mainly affected by the frequency. The equivalent series circuit is as Figure 6.

2.5 Equivalent Series Resistance - ESR

ESR represents the losses of the capacitors. The equivalent series circuit is as figure 6. ESR is connected in series with the capacitance in the equivalent circuit. The ohm resistance of ESR is come from of electrode foil, electrolyte, the lead resistance and each internal resistance connection.

ESR decreases with increasing temperature, and also decreases with increasing frequency at low frequency.

2.6 Impedance Z

The impedance Z is the resistance which opposes the flow of alternating current in the particular frequency. It is related to capacitance and inductance which corresponds to the capacitive and inductive reactance, and also relevant with equivalent series resistance (ESR). Specific expression is as following.

$$Z = \sqrt{ESR^2 + (X_L - X_C)^2}$$

X_C : Capacitance CS Capacitive Reactance of $1/\omega CS$: $1/2\pi f * C$

X_L : Inductive Reactance ωESL of Capacitor Winding and Terminals: $2\pi f * ESL$

A typical impedance versus frequency curve is as following. The minimum impedance appears at resonant frequency and it will be equal to the ESR at same frequency.

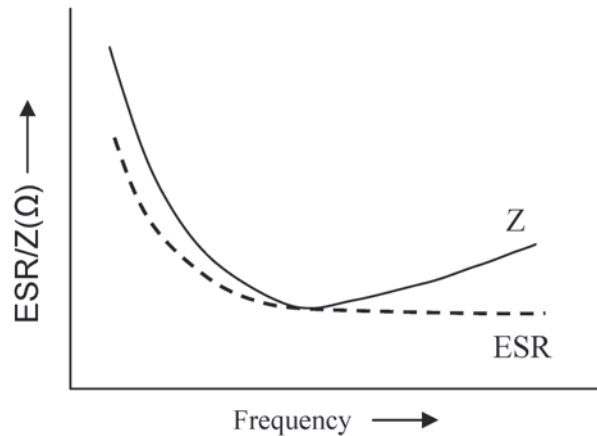

Figure 10 Impedance vs ESR vs Frequency

2.7 Leakage Current

When a DC voltage is applied through 2 terminals of the electrolytic capacitor, a small amount of current is allowed to flow into dielectric of oxide membrane. This small amount of current is called leakage current (LC).

2.7.1 Time and Temperature Characteristics of Leakage Current

As figure 11, there is a big leakage current (inrush current) flow through when capacitor is applied with voltage. With time extend, the leakage current will decrease into a stable leakage current. Thus, the leakage current (LC) is presented after a few minutes when a rated voltage is applied at temperature 20°C.

Leakage current temperature characteristics is as figure 12, larger LC at high temperature; smaller LC at low temperature.

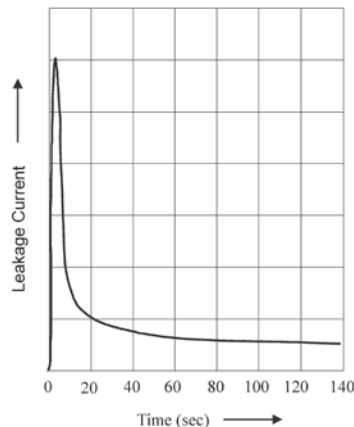

Figure 11 Time vs Leakage Current

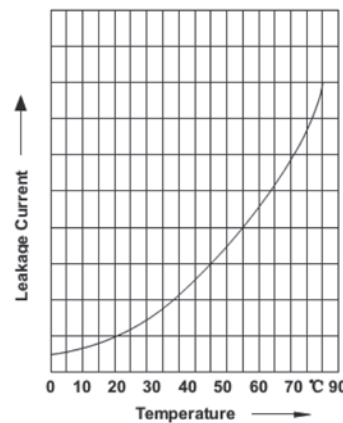

Figure 12 Temperature vs Leakage Current

2.7.2 Voltage Characteristics of Leakage Current

The effective value between leakage current and voltage of ambient temperature as figure 13.

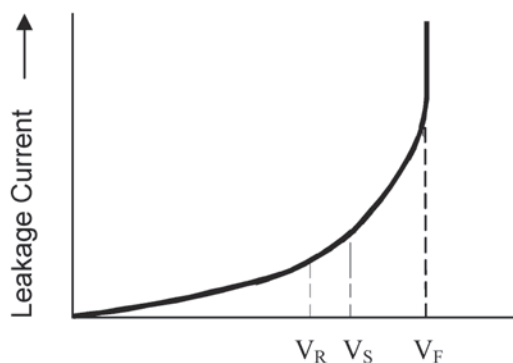

Figure 13 Leakage Current vs Voltage

2.7.3 Acceptance Test of Leakage Current

According to JIS-C-5101, following is the formula of leakage current test value after 5 minutes rated voltage applied at temperature 20 °C.

$$I_{leak} \leq 0.3\mu A * (C * V)^{0.7} + 4\mu A$$

2.7.4 The behavior of leakage current without voltage applied (non voltage storage)

Oxide membrane will be not recover thus performance reduce in a high temperature when voltage is not applied to the 2 terminals of aluminum electrolytic capacitors due to no leakage flow oxygen ions into anode foil.

The leakage current will be rise back when a long time store with non voltage applied.

Please operate of capacitors over than 1 hour after an expired storage (6 months) before using in the circuit.

This action will help oxide membrane recover and can be stored again.

3 Ripple Current

3.1 General

Ripple current is alternating current which flowing through the capacitors. Each capacitor is designed by a rated ripple current which operated under a rated operating temperature to control internal temperature of capacitors. The maximum allowable ripple current depends on the ambient temperature, capacitor surface area (thermal area), dissipation factor tanδ (or ESR) and alternating current frequency.

3.2 Frequency Dependence of Ripple Current

ESR of aluminum electrolytic capacitor will effect with frequency in a fixed voltage. Thus, ripple current is also effective with frequency.

In the most product applications, more than one frequency of ripple current could be found. In this case, we have to consider RMS of ripple current because of self-heating of capacitors is come from the combination of all ripple current of frequency as formula below:

$$I_r = \sqrt{\left(\frac{I_{f1}}{F_{f1}}\right)^2 + \left(\frac{I_{f2}}{F_{f2}}\right)^2 + \dots + \left(\frac{I_{fn}}{F_{fn}}\right)^2}$$

I_r : RMS Value of Ripple Current

$I_{f1} \dots I_{fn}$: RMS Value of Ripple Current at Frequency $f_1 \dots f_n$

$F_{f1} \dots F_{fn}$: Correction Factor of Ripple Current at Frequency $f_1 \dots f_n$

$$F_{fi} = \sqrt{\frac{ESR(f_0)}{ESR(fi)}} \quad \text{Where } f_0 = \text{Reference Frequency of Nominal Ripple Current}$$

3.3 Temperature Dependence of Ripple Current

Capacitance of each series is given the maximum allowable ripple current under the rated temperature in category.

4 Useful Life

Useful Life (also referred to service life and operating life) is defined as the life achieved by the capacitor without exceeding the specified failure rate. The total failure or failure due parametric variation is considered to constitute the end of the useful life. Depending on the circuit design, as a failure result does not mean device failure due to parameters variation. Instead, it may consider the actual useful life will longer than the specified useful life.

Useful life is given by operating experience and accelerated aging test result. If the load is less than the rated value, useful life can be extended (E.g., lower operating voltage, current, and ambient temperature). In addition to the specified life range in category, CapXon is able to offer special useful life according to customer requested.

4.1 Load Conditions

Conditions of load useful life

Rated Voltage (the peak value of AC voltage superimposed on DC voltage should not be higher than rated voltage)

Rated Ripple Current

Rated Temperature

4.2 Operating Useful Life

Capacitor's operating useful life is calculated from each series expectation useful life.

To learn more about useful life information as below:

To calculate the ratio.

To find the intersection of calculated ratio and operating temperature.

To see the useful life value from the intersection of graph curve.

Above process does not consider the frequency characteristic of ripple current. Equivalent ripple current is calculated from the frequency corresponding to the conversion factor.

The following example illustrates the calculation procedure to use the data of a capacitor of RH series

VR	CR	Case	I_R max 120Hz 105°C (A)
450	2200	63.5X120	9.2

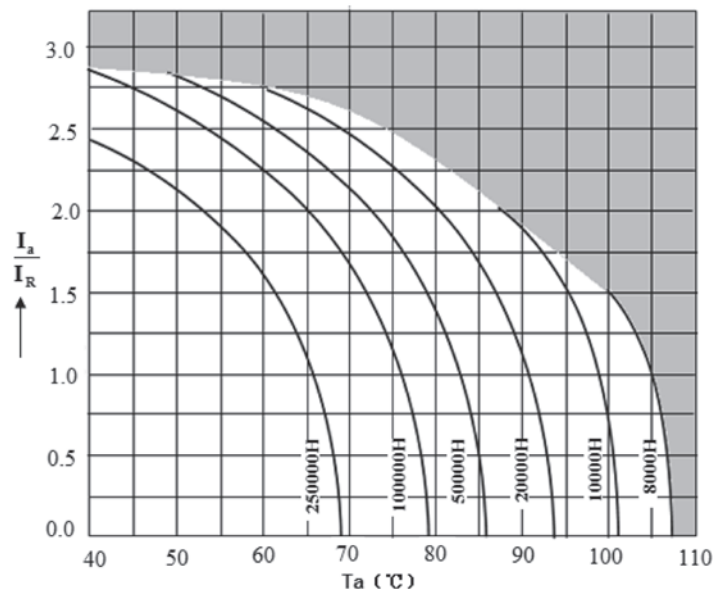

Figure 14

E.g. 1- Calculation of Useful Life

The following values are used to determine the frequency conversion. The corresponding useful life can be calculated.

Ripple Current: 25 A

Frequency: 400 Hz

Ambient: 60°C

Equivalent ripple current at 120Hz frequency converts calculations (see RH series allowable ripple current IRC frequency)

$$\frac{25A}{1.25} = 20A$$

To calculate the ratio of the actual value of the ripple current and specification values.

$$\frac{I_a}{I_R} = \frac{20A}{9.2A} = 2.2$$

Ripple current ratio and ambient temperature (60°C) on the intersection of the graph says the useful life is 100,000 hours (Figure14).

E.g. 2- Calculation of Ripple Current on Aluminum Electrolytic Capacitor

In many applications, Aluminum Electrolytic Capacitors are subjected to the ripple currents of varying frequency.

Current 1: I_{a1} , at 400Hz RMS=20A

Current 2: I_{a2} , at 4 kHz RMS=16A

Ambient: 60°C

Requested Useful Life 100000 Hours

The first step is calculating equivalent 120Hz values for the 2 current values (Frequency factors given on series RH-Frequency factor of permissible ripple current IRC) and the RMS value)

$$\text{Current I1: } \frac{20A}{1.25} = 16A$$

$$\text{Current I2: } \frac{16A}{1.32} \approx 12.12A$$

$$I_{total.RMS} = \sqrt{I_1^2 + I_2^2} = \sqrt{(16)^2 + (12.12)^2} \approx 20.07A$$

Calculation of Ripple Current Factor:

$$\frac{I_{total.RMS}}{I_{RC.R}} = \frac{20.07A}{9.5A} \approx 2.11$$

Ripple current ratio and ambient temperature (60°C) on the intersection of the graph says the useful life is 100,000 hours (Figure14).

5 Connection of Aluminum Electrolytic Capacitor

In some applications of Aluminum Electrolytic Capacitor, parallel connection and series connections and combination of parallel and series connections will be used.

5.1 Parallel Connection

Parallel connection: Current flows in equally through each unit are a necessary when parallel connection.

5.2 Series Connection

Series connection: Using balancing resistors to equally control the voltage distribution across each unit.

Operating voltage may exceed the specification value because of each single capacitors insulation is quite different and

voltage distribution may quite irregularly. Therefore, forced balancing of voltage distribution is recommended. The balancing resistance must be equal to each other, and the resistance is requested much less than insulation resistance of capacitors. As Figure15:

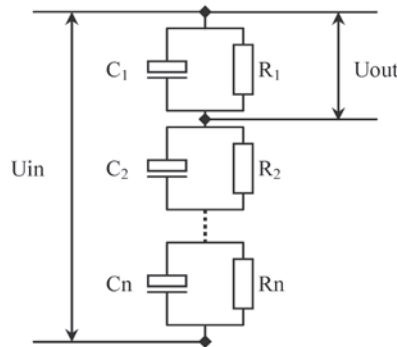

Figure 15

Formula of Equation Resistance Value:

$$R_{\text{balancing resistance}} = 50\text{M}\Omega * \mu\text{F} * (1/C_R)$$

5.3 Combination of Parallel and Series Connection

Above recommended combination gives apply both in Parallel and Series circuit. It is recommended to allocate balancing resistors to each capacitor if use balancing resistors is a must. (as Figure 16)

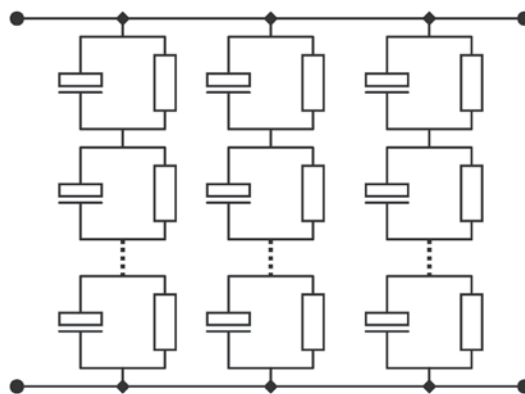

Figure 16

6 Climatic Conditions

6.1 Minimum Permissible Operation Temperature (Lower Temperature)

Aluminum Electrolytic Capacitors will increase DF values (or ESR values) when the operation temperature is decrease. Aluminum Electrolytic Capacitors will define the minimum operating temperature due to both of DF and ESR values are limited in a range for most product applications.

6.2 Maximum Permissible Operation Temperature (Upper Temperature)

Maximum permissible operation temperature is meaning the capacitors maximum operation environment temperature. Capacitors will be un-useful if operation environment is higher than category defined.

Useful life and reliability will both increase if capacitors can be used in lower operation temperature environment.

6.3 Storage Temperature

Aluminum Electrolytic Capacitors can be stored in voltage-free under category said temperature. However, it must reduce useful life and reliability easier and accelerate leakage current value if Capacitors stored in higher temperature. The oxide membrane getting worst is the mainly reason to cause abnormal circuit when Oxide membrane repaired by a larger current suddenly. Therefore, the storage temperature should not exceed 40 °C, and suggested stored at temperature 5 °C ~ 35 °C. The effective valid date of capacitors is for 1 year, please use a series resistor in 1000Ω and rated voltage to charge for 30 minutes continuously to let inside oxide membrane regeneration if storage in a long time (over 12 months) is a necessary..

7 Maintenance

A regular inspection is recommended when screw capacitors use in industrial applications. Before inspection, make sure to turn off the power and discharge screw capacitors carefully, and do not force pressure to the terminal to avoid damage.

Inspection items as below:

7.1 Outer damage, deformation and electrolyte leakage checking.

7.2 Electrical Performance: leakage current, capacitance, DF values and other product specifications subject times.

If there is an abnormal detected, make sure the capacitor specifications to replacement and handled properly.

8 Mounting

8.1 Installation

Make sure capacitor's rated capacitance, rated voltage and polarity before installation.

Please confirmed capacitors and circuit board terminal pitch is consistent before installation. It may cause stress to internal capacitor through the terminal to cause short if the pitch is different.

Robotic force pressure and lead bending strength has to be controlled properly when automatically mounting.

Mounting Position of Screw Capacitors

To avoid screw capacitor explosion when capacitance safety vent is opened while capacitance reached a certain exhaust gas pressure, the screw capacitors should not be mounted with the safety vent upside down. Recommended mounting method is shown as Figure17 to avoid safety vent down installation.

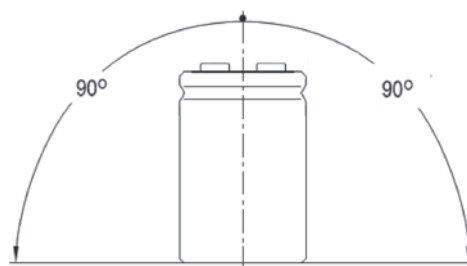

Figure 17

Recommended range of mounting positions

Horizontal Mounting Request

Anode terminal in upper side with safety vent in horizontal as Figure18.

Safety vent in upper side with Anode and Cathode terminal in horizontal as Figure19.

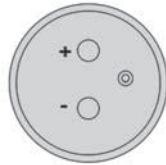

Figure 18

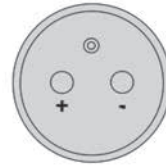

Figure 19

It may not damage capacitors directly but an electrolyte leakage may happen if install by other mounting methods.

8.2 Soldering

8.2.1 Before Soldering

Soldering conditions (preheat, solder temperature and immersion time, frequency) must be completed in the limited range to prevent the performance of capacitors.

When circuit board terminal pitch does not match with capacitors terminal pitch, please do not force extra pressure to capacitor when an extra treatment is necessary.

To avoid treating capacitor body with a soldering iron to prevent sleeve holes and other damage;

To avoid capacitor body dipped in soldering, solder heat will cause the capacitor damage due to internal pressure arise.

8.2.2 After Soldering

After soldering into PCB, do not external forces or pull capacitor body, to prevent the extra pressure to damage the part through the terminal into internal body to cause part short.

8.3 Cleaning Agents

Please use available cleaning agents to clean circuit boards under temperature 50°C within 5 minutes after soldering

Cleaning agent must be strictly managed, such as pollution, chlorine concentration may be increased, result to an internal capacitor corrosion.

After cleaning, must be dry immediately, to avoid cleaning agent remains between sealing portion and circuit board.

Do not use below solvents to clean the capacitance:

Halogen-containing solvents: halogen solvents penetrate (diffuse) into the internal capacitance, will cause cleaning agent decomposition reaction of free chlorine ions, react with the aluminum to cause capacitor corrosion.

Alkaline solvent: corrosion aluminum case

Xylene: sealing rubber oxidation

Acetone: description words blur or disappear

9 Outer Sleeve of Capacitors

Outer sleeve and outer plate does not guarantee electrical insulation function, description only.

10. Marking of Capacitors

Marking Content of Screw Type:solvent.

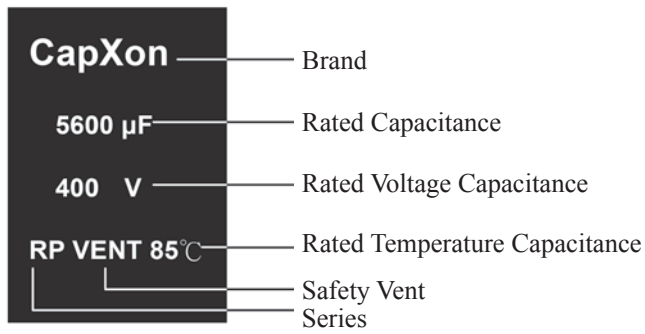

Screw

Corporate goals

We adhere to the tenet of "QUALITY FIRST", and offer satisfying products and service to the customer. This aim is shared by the CapXon quality and environment management system:

1 CapXon quality system

1.1 CapXon quality policy and environment policy

We adhere to the tenet of "QUALITY FIRST", and offer satisfying products and service to the customer.

1.2 Quality management system

The quality management system to ISO/TS 16949:2009 is applied throughout the company and is used to implement the CapXon quality policy.

The implications include:

As a rule, product and process developments follow the rules of APQP),

Quality tools such as FMEA), MSA) and SPC) minimize risks and ensure continuous improvements in conjunction with regular internal audits and QM reviews.

1.3 Certification

The CapXon quality management system forms the basis for the company certification to ISO 9001-2008 and ISO/TS16949:2009 that comprises the CapXon plants and sales organizations.

1.4 Delivery quality

“Delivery quality” means compliance with the agreed data at the time of delivery.

1.5 Failure criteria

A component is defective if one of its features does not correspond to the specification of the data sheet or an agreed delivery specification. Failure criteria please refer to Defective degree evaluation and handling method of reliability experiment.

1.6 Incoming goods inspection at the customer

We recommend the use of a random sampling plan according to ANSI-ASQC Z 1.4 (contents compliant with MIL STD 105 D and IEC 60410) for incoming goods inspection. The test methods to be used are laid down in the relevant standards. Deviations must be agreed by the customer and the supplier.

1.7 Duration of use

The service life in terms of reliability is the time period during which random failures occur, i.e. the range in the product operating life in which the failure rate remains largely constant (early failures and end of operating life excepted). The value depends strongly on conditions of use.

1.7.1 Failure rate (long-term failure rate)

The failure rate is defined as the failure percentage divided by a specified operating period. The failure rate is expressed in fit (failures in 10^9 component hours) or as percentage of failures in 1000 hours.

$1 \text{ fit} = 1 \times 10^9/\text{h}$ (fit = failure in time)

Example of a failure rate test determined by a useful life test:

- | | |
|--------------------------------|--------------|
| 1. Number of components tested | N = 10000 |
| 2. Operating hours | tb = 20000 h |
| 3. Number of failures | n = 2 |

$$\lambda_{\text{test}} = \frac{n}{N} * \frac{1}{t_b} = \frac{2}{10000} * \frac{1}{20000\text{H}} = 10\text{FIT} = 0.001\%/1000\text{H}$$

Failure rate specifications must include failure criteria, operating conditions and ambient conditions. Usually the failure rate of components, when plotted against time, shows a characteristic curve with the following three periods:

I: early failure period, II: useful period, III: wear-out failure period

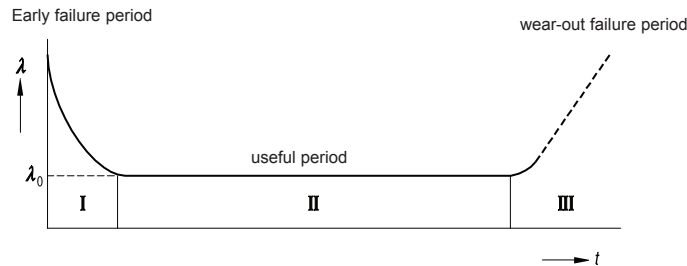

Unless otherwise specified, the failure rate refers to the useful period (II). During this period, an approximately constant failure rate θ can be assumed.

1.8 AQL values

The AQL (AQL= acceptable quality level) figures are based on a random sampling plan to ANSI-ASQC Z1.4.

The sampling instructions of this standard are such that a delivered lot will be accepted with a probability of 90% if the percentage of non-conformancies does not exceed the stated AQL figure. As a rule, the percentage of non-conformancies in deliveries from CapXon is significantly below the AQL figure. The acceptance value we apply to inoperatives, i.e. unusable components is $c= 0$.

2 Environmental management system

2.1 Environmental policy

CapXon defines the following environmental protection principles:

Comply with the law, Govern the pollution, Produce Cleanly, Reduce the consume, Save resource, Cut down the toxic substance, Make Improvement Continuously, Beautify the environment

2.2 Environmental management system

The CapXon ISO 14001 based environmental management system is applied company wide for implementing the CapXon environmental policy. It is posted on the CapXon Intranet and is thus accessible to all employees.

2.3 Environmental Hazardous Substances Free management system

The CapXon QC080000 based HSF management system is applied company wide for implementing the CapXon environmental Hazardous Substances management. that Capxon products effectively in the management of hazardous substances.

2.4 Certification

2.4.1 The CapXon Group operates an environmental management system that conforms to the requirements of ISO14001 and is mandatory for all plants. The CapXon Group operates an environmental Hazardous Substances Free management system that conforms to the requirements of QC080000 and is mandatory for all plants. The company certificate is posted on the CapXon internet:

(www.capxongroup.com).

2.4.2 SONY GP certification: On Nov 2011, CAPXON have already got the SONY GP certification .GP NO.:FC012746

2.4.3 C-ROHS certification: On Dec 2012, CAPXON have already got the C-ROHS certification. products type: SMD

type, Snap-in type and Radial type.

2.5 RoHS

The term “RoHS-compatible” shall mean the following:

The components described as “RoHS-compatible” are compatible with the requirements of the regulations listed below (“Regulations”) and with the requirements of the provisions which will result from transformation of the Regulations into national law to the extent such provisions reflect the Regulations:

Directive 2002/95/EC of the European Parliament and of the Council of January 27, 2003 on the restriction of the use of certain hazardous substances in electrical and electronic equipment

("Directive 2002/95/EC"); The directive from July 1, 2006 entered into force.

Commission Decision of August 18, 2005 amending Directive 2002/95/EC (2005/618/EC); Commission Decision of October 13, 2005 and of October 21, 2005 amending the Annex to Directive 2002/95/EC (2005/717/EC, 2005/747/EC, 2006/310/EC, 2006/690/EC).

December 3, 2008 The European Commission published its official Web site of the RoHS directive revised draft COM (2008) 809 / 4.

September 3, 2009 RoHS EU issued a revised second draft Directive COM (2008) 809 final.

October 22, 2009 EU Environment Public Health and Food Safety Committee (Committee on the environment, public health and food safety) released on COM (2008) 809 of the amendments.

July 1, 2011, the European Parliament and Council issued directive 2011/65/EU (ROHS.2.0) in the official Journal of the European Union to replace the 2002/95/EC. The new directive has been fully implemented on January 1, 2013, the old directive 2002/95/EC has been abolished.

RoHS Directive, also known as Amendment RoHS 2.0, the amendment involves a lot of content. But the basic objectives and mechanisms have not been changes, the ultimate goal still is to reduce the electrical and electronic products of certain hazardous substances.

The instruction modified to increase 4 to be "priority review" the use of substances HBCDD, DEHP, DBP and BBP.

2.6 Halogen Free (HF)

Based on customer and environmental regulations on the management and control requirements of halogen, such as the European 2002-95-EC, IEC 61249-2-1, "Montreal Protocol on Substances that Deplete the Ozone Layer", "Controls the Stockholm joint pledge about durable organic pollutant", CapXon has imported halogen-free materials of all electrolytic capacitors completely at the beginning of June, 2009. All products shipped meet the halogen-free requirements on 31st, Oct, 2009.

2.7 Banned and Environmental Hazardous Substances in components

As a manufacturer of passive components, we develop our products on the basis of sustainability.

In order to guarantee a standardized procedure for CapXon Group, a mandatory list of Environmental Hazardous Substances of special interest is part of our environmental management system. The planning and development instructions include regulations and guidelines that aim to identify environmental aspects and to optimize products and processes with respect to material use and environmental compliance, to design them with sparing use of resources and to substitute hazardous substances as far as possible.

In consideration of the environmental aspects are checked and recorded in the design reviews: the environmental officer provides support in the assessment of the environmental impacts of a development project.

2.8 Product Series and Specifications for product catalog

CapXon Product Series and Specifications on the Internet (www.capxongroup.com), It is available to refer to check for customers.

2.9 Disposal

All aluminum electrolytic capacitors can be disposed off, reused or recycled. However as disposal is regulated by national law, the respective national provisions have to be observed.

UB Series 85°C



Features

Standard capacitors

Applications

- ◆ Professional power supplies
- ◆ Frequency converters
- ◆ Uninterruptible power supplies
- ◆ Used for air conditioner, general-purpose inverter

Construction

- ◆ Charge-discharge proof, polar
- ◆ Aluminum case with insulating sleeve
- ◆ Aluminum case designed explosion-proof vent
- ◆ Snap-in solder pins to hold component in place on PC-board

Features

- ◆ High reliability
- ◆ Long useful life
- ◆ High ripple current capability
- ◆ Aluminum case designed explosion-proof vent
- ◆ RoHS-compatible

Specifications

Item	Performance Characteristics			
Operating Temperature Range	-25 to +85°C			
Rated voltage V_R	400, 450, 500 V DC			
Surge voltage V_S	1.10 V_R			
Rated capacitance C_R	330 ~ 1200 μ F			
Capacitance tolerance	$\pm 20\%$ (120Hz, +20°C)			
Dissipation Factor $\tan \delta$ (at 20°C · 120Hz)	Less than the value under table(%)			
	W.V.(V)	400	450	500
	D.F.(%) max	15	20	20
Leakage Current I_{leak} (+20°C, max)	$I \leq 3 \sqrt{CV}$ (μ A) After 5 minutes with rated working voltage applied			
Self-inductance ESL	approx. 20 nH			
Useful life 85 °C; V_R, I_{AC}^2, R	> 4000 h	Requirements: $\Delta C/C \leq \pm 40\%$ of initial value ESR ≤ 4 times initial specified limit $I_{leak} \leq$ initial specified limit Outlier Percentage: 0 %		
Voltage Endurance test 85 °C; V_R	2000 h	Post test requirements: $\Delta C/C \leq \pm 20\%$ of initial value ESR ≤ 2 times initial specified limit $I_{leak} \leq$ initial specified limit Outlier Percentage: 0 %		
Shelf Life 85 °C	1000 h	Post test requirements: $\Delta C/C \leq \pm 20\%$ of initial value ESR ≤ 2 times initial specified limit $I_{leak} \leq$ initial specified limit Outlier Percentage: 0 %		
Vibration Resistance test	To IEC 60068-2-6, test Fc:			
	Displacement amplitude 0.75 mm, frequency range 10 ... 55 Hz, acceleration max. 10 g, duration 3x2 h. Capacitor mounted by its body which is rigidly clamped to the work surface.			
Characteristics at low temperature	Max. impedance ratio at 120 Hz			
	V_R	≤ 400 V	450 V	500V
	$Z_{-25^\circ C} / Z_{20^\circ C}$	8	8	10
Sectional specification	IEC 60384-4 and JIS-C-5101			

Multiplier for Ripple Current vs. Frequency

CAP(μF)/Frequency(Hz)	50(60)	120	400	1K	10K	50K-100K
100≤CAP≤1000	0.8	1	1.16	1.25	1.35	1.38
1000<CAP	0.8	1	1.11	1.17	1.25	1.28

Dimensional drawings

Standard 2 terminals

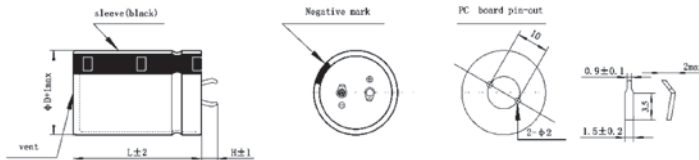

Standard snap-in terminals: length(6.0±1)mm · Also available with length of (4.0±1)mm

Vibration proof terminal T type

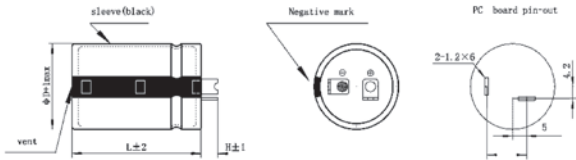

Standard snap-in terminals: length(4.5±1)mm · Also available with length of (5.5±1)mm

Useful life

depending on ambient temperature T_a versus under ripple current operating conditions

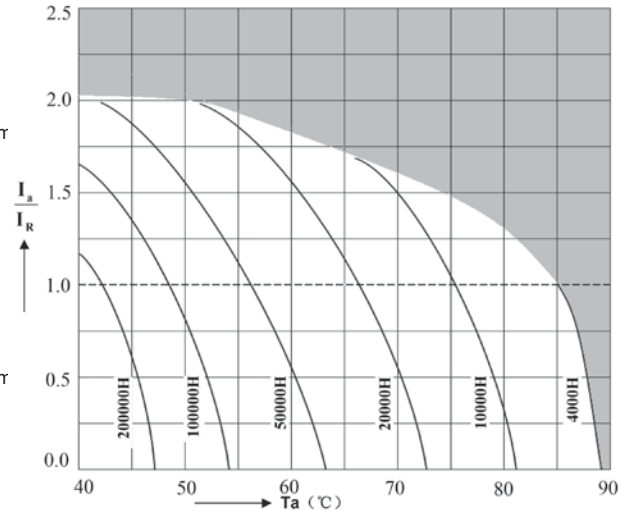

Case Size

WV	400V					450V				
	Size	Ripple	Typ. ESR 20°C 120Hz	MAX ESR 20°C 120Hz	Zmax (mΩ/20°C 10KHz)	Size	Ripple	Typ. ESR 20°C 120Hz	MAX ESR 20°C 120Hz	Zmax (mΩ/20°C 10KHz)
330	30x40	1900	460	640	320	30x45	1650	480	660	340
330	35x35	2000	460	640	320	35x40	1750	480	660	340
390	30x40	2050	390	540	270	35x40	1880	410	560	290
390	30x45	2170	390	540	270	35x45	1970	410	560	290
390	35x35	2170	390	540	270					
470	30x50	2400	320	450	220	35x45	2170	340	470	240
470	35x40	2400	320	450	220	35x50	2250	340	470	240
470	35x45	2500	320	450	220					
560	30x55	2750	270	380	190	35x55	2600	290	400	210
560	35x45	2750	270	380	190	35x60	2680	290	400	210
560	35x50	2900	270	380	190					
680	30x60	3150	220	310	150	35x60	2950	240	330	170
680	35x50	3200	220	310	150	40x60	3170	240	330	170
680	35x55	3300	220	310	150					
820	35x55	3530	190	260	130	40x60	3520	210	280	150
820	35x60	3660	190	260	130					
1000	35x70	3800	150	210	110	40x70	3700	170	230	130
1000	40x60	3820	150	210	110					
1200	40x70	3900	130	180	90					

WV	500V				
	Size	Ripple	Typ. ESR 20°C 120Hz	MAX ESR 20°C 120Hz	Zmax (mΩ/20°C 10KHz)
330	35x40	1600	480	660	340
390	35x45	1780	410	560	290
470	35x50	2020	340	470	240
560	35x55	2230	290	400	210
680	35x65	2700	240	330	170
820	40x65	3000	210	280	150

Ripple Current (mA, rms) at 85°C 120Hz

UC Series 85°C

Features

Long usefull life

Applications

- ◆ Professional power supplies
- ◆ Frequency converters
- ◆ Uninterruptible power supplies
- ◆ Used for air conditioner,general-purpose inverter

Features

- ◆ High reliability
- ◆ Long useful life
- ◆ High ripple current capability
- ◆ Aluminum case designed explosion-proof vent
- ◆ RoHS-compatible

Construction

- ◆ Charge-discharge proof, polar
- ◆ Aluminum case with insulating sleeve
- ◆ Aluminum case designed explosion-proof vent
- ◆ Snap-in solder pins to hold component in place on PC-board



Specifications

Item	Performance Characteristics			
Operating Temperature Range	-25 to +85°C			
Rated voltage V_R	400, 450, 500 V DC			
Surge voltage V_S	1.10 V_R			
Rated capacitance C_R	330 ~ 1200 μ F			
Capacitance tolerance	$\pm 20\%$ (120Hz, +20°C)			
Dissipation Factor $\tan \delta$ (at 20°C · 120Hz)	Less than the value under table(%)			
	W.V.(V)	400	450	500
D.F.(%) max	15	20	25	
Leakage Current I_{leak} (+20°C.max)	$I \leq 3 \sqrt{CV}$ (μ A)After 5minutes with rated working voltage applied			
Self-inductance ESL	approx. 20 nH			
Useful life 85 °C; $V_R, I_{AC}^2 R$	> 6000 h	Requirements: $\Delta C/C \leq \pm 40\%$ of initial value ESR ≤ 4 times initial specified limit Ileak \leq initial specified limit Outlier Percentage:0 %		
Voltage Endurance test 85 °C; V_R	3000 h	Post test requirements: $\Delta C/C \leq \pm 20\%$ of initial value ESR ≤ 2 times initial specified limit Ileak \leq initial specified limit Outlier Percentage:0 %		
Shelf Life 85 °C	1000 h	Post test requirements: $\Delta C/C \leq \pm 20\%$ of initial value ESR ≤ 2 times initial specified limit Ileak \leq initial specified limit Outlier Percentage:0 %		
Vibration Resistance test	To IEC 60068-2-6, test Fc:			
	Displacement amplitude 0.75 mm, frequency range 10 ... 55 Hz, acceleration max. 10 g, duration 3x2 h. Capacitor mounted by its body which is rigidly clamped to the work surface.			
Characteristics at low temperature	Max. impedance ratio at 120 Hz			
	V_R	≤ 400 V	450 V	500V
$Z_{-25^\circ C} / Z_{20^\circ C}$	8	8	10	
Sectional specification	IEC 60384-4 and JIS-C-5101			

Multiplier for Ripple Current vs. Frequency

CAP(μF)/Frequency(Hz)	50(60)	120	400	1K	10K	50K-100K
100≤CAP≤1000	0.8	1	1.16	1.25	1.35	1.38
1000<CAP	0.8	1	1.11	1.17	1.25	1.28

Dimensional drawings

Standard 2 terminals

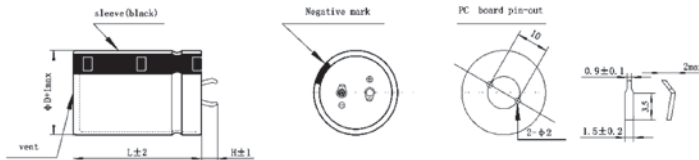

Standard snap-in terminals: length(6.0±1)mm · Also available with length of (4.0±1)mm

Vibration proof terminal T type

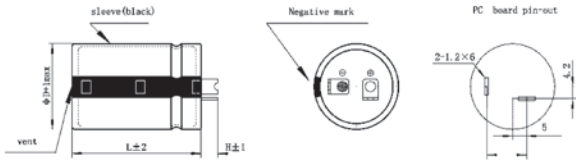

Standard snap-in terminals: length(4.5±1)mm · Also available with length of (5.5±1)mm

Useful life

depending on ambient temperature T_a versus under ripple current operating conditions

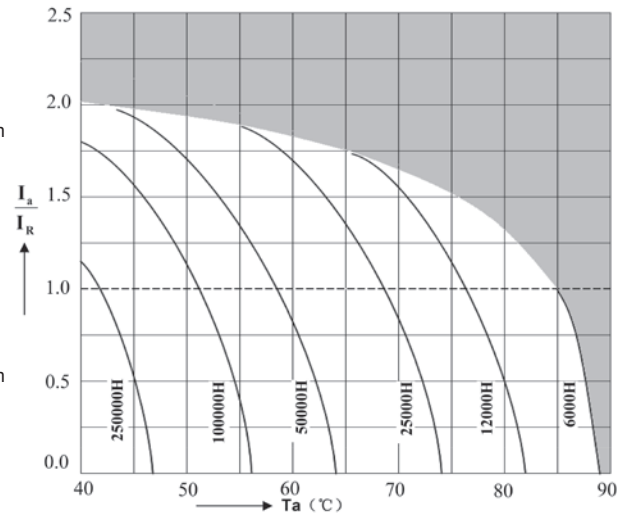

Case Size

WV	400V					450V				
	Size	Ripple	Typ. ESR 20°C 120Hz	MAX ESR 20°C 120Hz	Zmax (mΩ/20°C 10KHz)	Size	Ripple	Typ. ESR 20°C 120Hz	MAX ESR 20°C 120Hz	Zmax (mΩ/20°C 10KHz)
330	30x40	1800	400	560	280	30x45	1580	420	580	300
330	35x35	1900	400	560	280	35x40	1650	420	580	300
390	30x40	1960	340	480	240	35x40	1800	360	500	260
390	30x45	2050	340	480	240	35x45	1900	360	500	260
390	35x35	2050	340	480	240					
470	30x50	2370	290	400	200	35x45	2000	310	420	220
470	35x40	2370	290	400	200	35x50	2200	310	420	220
470	35x45	2500	290	400	200					
560	30x55	2700	240	330	170	35x55	2460	260	350	190
560	35x45	2700	240	330	170	35x60	2560	260	350	190
560	35x50	2850	240	330	170					
680	35x50	3130	190	270	130	35x60	2800	210	290	150
680	35x55	3260	190	270	130	40x60	3000	210	290	150
820	35x55	3400	160	230	110	40x60	3200	180	250	130
820	35x60	3540	160	230	110					
1000	35x70	3760	140	190	90	40x70	3400	160	210	110
1000	40x60	3830	140	190	90					
1200	40x70	4000	110	160	80					

WV	500V				
	Size	Ripple	Typ. ESR 20°C 120Hz	MAX ESR 20°C 120Hz	Zmax (mΩ/20°C 10KHz)
330	35x45	1500	420	580	300
390	35x50	1720	360	500	260
470	35x55	1950	310	420	220
560	35x60	2150	260	350	190
680	40x60	2600	210	290	150

Ripple Current (m A, rms) at 85°C 120Hz

UD Series 85°C



Features

Extremely long useful life

Applications

- ◆ Professional power supplies
- ◆ Frequency converters
- ◆ Uninterruptible power supplies
- ◆ Used for air conditioner, general-purpose inverter

Features

- ◆ High reliability
- ◆ Long useful life
- ◆ High ripple current capability
- ◆ Aluminum case designed explosion-proof vent
- ◆ RoHS-compatible

Construction

- ◆ Charge-discharge proof, polar
- ◆ Aluminum case with insulating sleeve
- ◆ Aluminum case designed explosion-proof vent
- ◆ Snap-in solder pins to hold component in place on PC-board

Specifications

Item	Performance Characteristics			
Operating Temperature Range	-25 to +85°C			
Rated voltage V_R	400, 450, 500 V DC			
Surge voltage V_S	1.10 V_R			
Rated capacitance C_R	330 ~ 1200 μ F			
Capacitance tolerance	$\pm 20\%$ (120Hz, +20°C)			
Dissipation Factor $\tan \delta$ (at 20°C · 120Hz)	Less than the value under table(%)			
	W.V.(V)	400	450	500
D.F.(%) max	15	20	20	
Leakage Current I_{leak} (+20°C, max)	$I \leq 3 \sqrt{CV}$ (μ A) After 5 minutes with rated working voltage applied			
Self-inductance ESL	approx. 20 nH			
Useful life 85 °C; V_R, I_{AC}^2, R	> 10000 h	Requirements: $\Delta C/C \leq \pm 40\%$ of initial value ESR ≤ 4 times initial specified limit Ileak \leq initial specified limit Outlier Percentage: 0 %		
Voltage Endurance test 85 °C; V_R	5000 h	Post test requirements: $\Delta C/C \leq \pm 20\%$ of initial value ESR ≤ 2 times initial specified limit Ileak \leq initial specified limit Outlier Percentage: 0 %		
Shelf Life 85 °C	1000 h	Post test requirements: $\Delta C/C \leq \pm 20\%$ of initial value ESR ≤ 2 times initial specified limit Ileak \leq initial specified limit Outlier Percentage: 0 %		
Vibration Resistance test	To IEC 60068-2-6, test Fc:			
	Displacement amplitude 0.75 mm, frequency range 10 ... 55 Hz, acceleration max. 10 g, duration 3x2 h. Capacitor mounted by its body which is rigidly clamped to the work surface.			
Characteristics at low temperature	Max. impedance ratio at 120 Hz			
	V_R	≤ 400 V	450 V	500V
$Z_{-25^\circ C} / Z_{20^\circ C}$	8	8	10	
Sectional specification	IEC 60384-4 and JIS-C-5101			

Multiplier for Ripple Current vs. Frequency

CAP(μF)/Frequency(Hz)	50(60)	120	400	1K	10K	50K-100K
100≤CAP≤1000	0.8	1	1.16	1.25	1.35	1.38
1000<CAP	0.8	1	1.11	1.17	1.25	1.28

Dimensional drawings

Standard 2 terminals

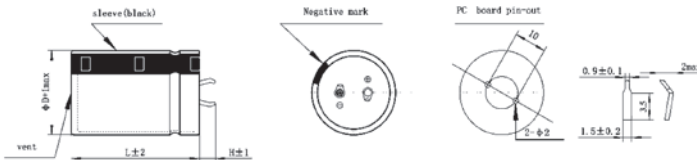

Standard snap-in terminals: length(6.0±1)mm · Also available with length of (4.0±1)mm

Vibration proof terminal T type

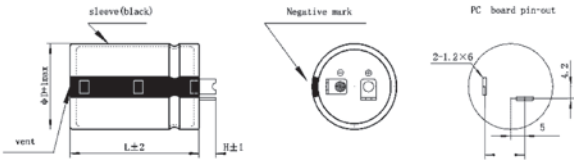

Standard snap-in terminals: length(4.5±1)mm · Also available with length of (5.5±1)mm

Useful life

depending on ambient temperature T_a versus under ripple current operating conditions

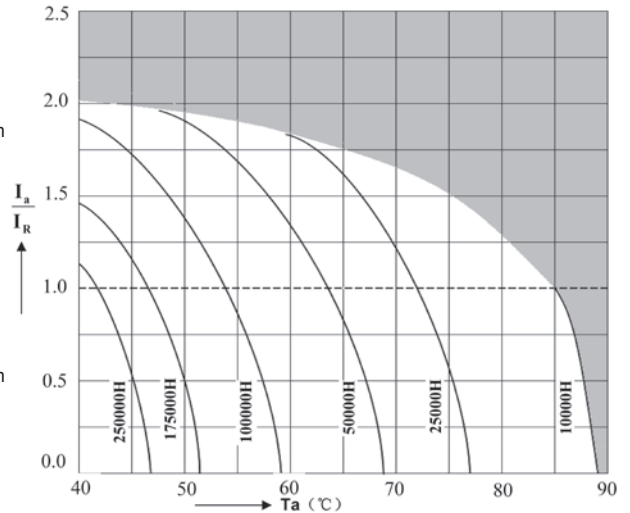

Case Size

WV	400V					450V				
	Cap(μF)	Size	Ripple	Typ. ESR 20°C 120Hz	MAX ESR 20°C 120Hz	Zmax (mΩ/20°C 10KHz)	Size	Ripple	Typ. ESR 20°C 120Hz	MAX ESR 20°C 120Hz
330	30x40	1650	340	480	240	30x45	1460	360	500	260
330	35x35	1700	340	480	240	35x40	1530	360	500	260
390	30x45	1880	290	410	200	35x40	1670	310	430	220
390	35x35	1880	290	410	200	35x45	1750	310	430	220
470	30x50	2160	240	340	170	35x45	1920	260	360	190
470	35x40	2160	240	340	170	35x50	2000	260	360	190
470	35x45	2270	240	340	170					
560	30x55	2350	200	280	140	35x55	2280	220	300	160
560	35x45	2350	200	280	140	35x60	2370	220	300	160
560	35x50	2470	200	280	140					
680	35x50	2700	160	230	110	35x60	2600	180	250	130
680	35x55	2840	160	230	110	40x60	2800	180	250	130
820	35x60	3000	140	190	100	40x60	3000	160	210	120
820	35x65	3200	140	190	100					
820	40x55	3200	140	190	100					
1000	40x60	3680	110	160	80	40x70	3600	90	140	60
1200	40x70	3850	90	130	60					

WV	500V				
	Cap(μF)	Size	Ripple	Typ. ESR 20°C 120Hz	MAX ESR 20°C 120Hz
330	35x45	1400	360	500	260
390	35x50	1600	310	430	220
470	35x55	1830	260	360	190
560	35x65	2000	220	300	160
680	40x60	2400	180	250	130

Ripple Current (m A, rms) at 85°C 120Hz

UJ Series 105°C

Features

Standard capacitors

Applications

- ◆ Professional power supplies
- ◆ Frequency converters
- ◆ Uninterruptible power supplies
- ◆ Used for air conditioner, general-purpose inverter

Features

- ◆ High reliability
- ◆ Long useful life
- ◆ High ripple current capability
- ◆ Aluminum case designed explosion-proof vent
- ◆ RoHS-compatible

Construction

- ◆ Charge-discharge proof, polar
- ◆ Aluminum case with insulating sleeve
- ◆ Aluminum case designed explosion-proof vent
- ◆ Snap-in solder pins to hold component in place on PC-board



Specifications

Item	Performance Characteristics			
Operating Temperature Range	-25 to +105°C			
Rated voltage V_R	400, 450, 500 V DC			
Surge voltage V_S	1.10 V_R			
Rated capacitance C_R	330 ~ 1200 μ F			
Capacitance tolerance	$\pm 20\%$ (120Hz, +20°C)			
Dissipation Factor $\tan \delta$ (at 20°C · 120Hz)	Less than the value under table(%)			
	W.V.(V)	400	450	500
D.F.(%) max	20	20	25	
Leakage Current I_{leak} (+20°C.max)	$I \leq 3 \sqrt{CV}$ (μ A) After 5minutes with rated working voltage applied			
Self-inductance ESL	approx. 20 nH			
Useful life 105 °C; V_R, I_{AC}, I_{R}	> 3000 h	Requirements: $\Delta C/C \leq \pm 40\%$ of initial value ESR ≤ 4 times initial specified limit Ileak \leq initial specified limit Outlier Percentage:0 %		
Voltage Endurance test 105 °C; V_R	2000 h	Post test requirements: $\Delta C/C \leq \pm 20\%$ of initial value ESR ≤ 2 times initial specified limit Ileak \leq initial specified limit Outlier Percentage:0 %		
Shelf Life 105 °C	1000 h	Post test requirements: $\Delta C/C \leq \pm 20\%$ of initial value ESR ≤ 2 times initial specified limit Ileak \leq initial specified limit Outlier Percentage:0 %		
Vibration Resistance test	To IEC 60068-2-6, test Fc:			
	Displacement amplitude 0.75 mm, frequency range 10 ... 55 Hz, acceleration max. 10 g, duration 3x2 h. Capacitor mounted by its body which is rigidly clamped to the work surface.			
Characteristics at low temperature	Max. impedance ratio at 120 Hz			
	V_R	≤ 400 V	450 V	500V
$Z_{-25^\circ C} / Z_{20^\circ C}$	8	8	10	
Sectional specification	IEC 60384-4 and JIS-C-5101			

Multiplier for Ripple Current vs. Frequency

CAP(μF)/Frequency(Hz)	50(60)	120	400	1K	10K	50K-100K
100≤CAP≤1000	0.8	1	1.16	1.25	1.35	1.38
1000<CAP	0.8	1	1.11	1.17	1.25	1.28

Dimensional drawings

Standard 2 terminals

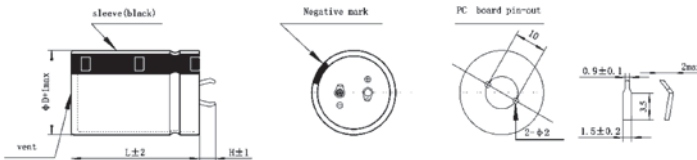

Standard snap-in terminals: length(6.0±1)mm · Also available with length of (4.0±1)mm

Vibration proof terminal T type

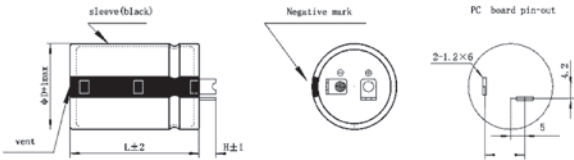

Standard snap-in terminals: length(4.5±1)mm · Also available with length of (5.5±1)mm

Useful life

depending on ambient temperature T_a versus under ripple current operating conditions

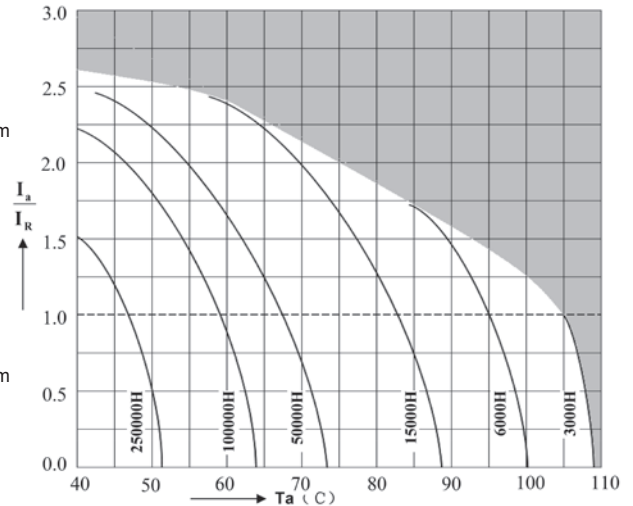

Case Size

WV	400V					450V				
	Size	Ripple	Typ. ESR 20°C 120Hz	MAX ESR 20°C 120Hz	Zmax (mΩ/20°C 10KHz)	Size	Ripple	Typ. ESR 20°C 120Hz	MAX ESR 20°C 120Hz	Zmax (mΩ/20°C 10KHz)
330	30x40	1700	440	610	310	30x45	1580	460	630	330
330	35x35	1780	440	610	310	35x40	1600	460	630	330
390	30x45	1920	360	510	250	35x40	1800	380	530	270
390	35x35	1920	360	510	250	35x45	1880	380	530	270
470	30x50	2180	310	430	220	35x45	2030	330	450	240
470	35x40	2180	310	430	220	35x50	2120	330	450	240
470	35x45	2280	310	430	220					
560	30x55	2500	260	360	180	35x55	2480	280	380	200
560	35x45	2500	260	360	180	35x60	2570	280	380	200
560	35x50	2630	260	360	180					
680	35x50	2800	210	300	150	35x60	2800	230	320	170
680	35x55	2900	210	300	150	40x60	3050	230	320	170
820	35x60	3200	170	240	120	40x60	3400	190	260	140
820	35x65	3300	170	240	120					
820	40x55	3300	170	240	120					
1000	40x60	3600	140	200	100					
1200	40x70	4000	120	170	90					

WV	500V				
	Size	Ripple	Typ. ESR 20°C 120Hz	MAX ESR 20°C 120Hz	Zmax (mΩ/20°C 10KHz)
330	35x45	1300	460	630	330
390	35x50	1480	380	530	270
470	35x55	1700	330	450	240
560	35x60	1900	280	380	200
680	40x60	2300	230	320	170

Ripple Current (mA, rms) at 105°C 120Hz

UK Series 105°C



Features

Long useful life

Applications

- ◆ Professional power supplies
- ◆ Frequency converters
- ◆ Uninterruptible power supplies
- ◆ Used for air conditioner, general-purpose inverter

Construction

- ◆ Charge-discharge proof, polar
- ◆ Aluminum case with insulating sleeve
- ◆ Aluminum case designed explosion-proof vent
- ◆ Snap-in solder pins to hold component in place on PC-board

Features

- ◆ High reliability
- ◆ Long useful life
- ◆ High ripple current capability
- ◆ Aluminum case designed explosion-proof vent
- ◆ RoHS-compatible

Specifications

Item	Performance Characteristics			
Operating Temperature Range	-25 to +105°C			
Rated voltage V_R	400, 450, 500 V DC			
Surge voltage V_S	1.10 V_R			
Rated capacitance C_R	330 ~ 1200 μ F			
Capacitance tolerance	$\pm 20\%$ (120Hz, +20°C)			
Dissipation Factor $\tan \delta$ (at 20°C · 120Hz)	Less than the value under table(%)			
	W.V.(V)	400	450	500
D.F.(%) max	20	20	25	
Leakage Current I_{leak} (+20°C.max)	$I \leq 3 \sqrt{CV}$ (μ A) After 5 minutes with rated working voltage applied			
Self-inductance ESL	approx. 20 nH			
Useful life 105 °C; V_R, I_{AC}^{1R}	> 5000 h	Requirements: $\Delta C/C \leq \pm 40\%$ of initial value ESR ≤ 4 times initial specified limit Ileak \leq initial specified limit Outlier Percentage: 0 %		
Voltage Endurance test 105 °C; V_R	3000 h	Post test requirements: $\Delta C/C \leq \pm 20\%$ of initial value ESR ≤ 2 times initial specified limit Ileak \leq initial specified limit Outlier Percentage: 0 %		
Shelf Life 105 °C	1000 h	Post test requirements: $\Delta C/C \leq \pm 20\%$ of initial value ESR ≤ 2 times initial specified limit Ileak \leq initial specified limit Outlier Percentage: 0 %		
Vibration Resistance test	To IEC 60068-2-6, test Fc:			
	Displacement amplitude 0.75 mm, frequency range 10 ... 55 Hz, acceleration max. 10 g, duration 3x2 h. Capacitor mounted by its body which is rigidly clamped to the work surface.			
Characteristics at low temperature	Max. impedance ratio at 120 Hz			
	V_R	≤ 400 V	450 V	500 V
$Z_{-25^\circ C} / Z_{20^\circ C}$	8	8	10	
Sectional specification	IEC 60384-4 and JIS-C-5101			

Multiplier for Ripple Current vs. Frequency

CAP(μF)/Frequency(Hz)	50(60)	120	400	1K	10K	50K-100K
100≤CAP≤1000	0.8	1	1.16	1.25	1.35	1.38
1000<CAP	0.8	1	1.11	1.17	1.25	1.28

Dimensional drawings

Standard 2 terminals

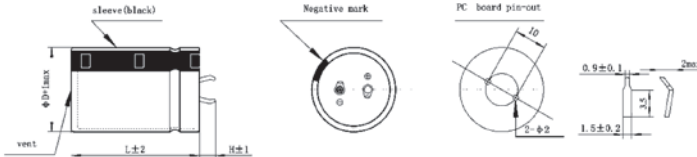

Standard snap-in terminals: length(6.0±1)mm · Also available with length of (4.0±1)mm

Vibration proof terminal T type

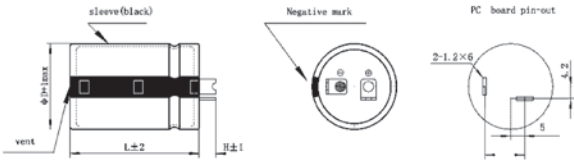

Standard snap-in terminals: length(4.5±1)mm · Also available with length of (5.5±1)mm

Useful life

depending on ambient temperature T_a versus under ripple current operating conditions

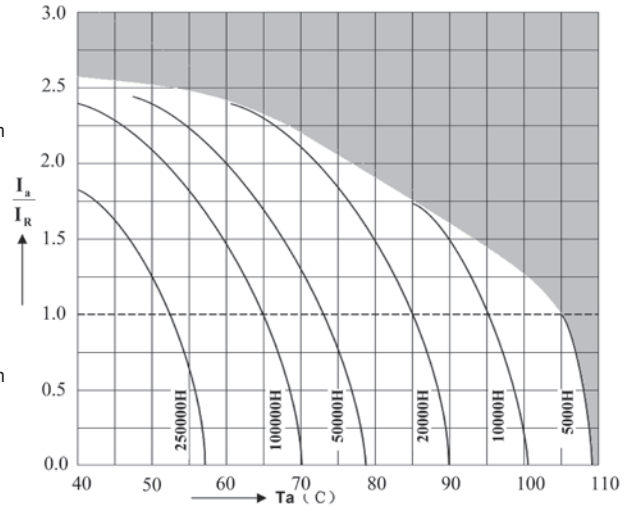

Case Size

WV	400V					450V				
	Size	Ripple	Typ. ESR 20°C 120Hz	MAX ESR 20°C 120Hz	Zmax (mΩ/20°C 10KHz)	Size	Ripple	Typ. ESR 20°C 120Hz	MAX ESR 20°C 120Hz	Zmax (mΩ/20°C 10KHz)
330	30x40	1600	370	520	260	30x45	1500	390	540	280
330	35x35	1680	370	520	260	35x40	1580	390	540	280
390	30x45	1800	310	440	220	35x40	1720	330	460	240
390	35x35	1800	310	440	220	35x45	1800	330	460	240
470	30x50	2020	260	370	180	35x50	2000	280	390	200
470	35x40	2020	260	370	180	35x55	2160	280	390	200
470	35x45	2100	260	370	180					
560	30x55	2320	220	310	150	35x55	2360	240	330	170
560	35x45	2320	220	310	150	35x60	2450	240	330	170
560	35x50	2440	220	310	150					
680	35x50	2700	180	250	130	35x65	2800	200	270	150
680	35x55	2700	180	250	130	40x60	2900	200	270	150
820	35x60	3080	150	210	110	40x60	3100	170	230	130
820	35x65	3200	150	210	110	40x70	3350	170	230	130
820	40x55	3200	150	210	110					
1000	40x60	3250	120	170	80					
1200	40x70	3400	100	140	70					

WV	500V				
	Size	Ripple	Typ. ESR 20°C 120Hz	MAX ESR 20°C 120Hz	Zmax (mΩ/20°C 10KHz)
330	35x45	1150	390	540	280
390	35x50	1350	330	460	240
470	35x55	1500	280	390	200
560	35x65	1800	240	330	170
680	40x60	2000	200	270	150

Ripple Current (m A, rms) at 105°C 120Hz

UL Series 105°C



Features

Extremely Long useful life

Applications

- ◆ Professional power supplies
- ◆ Frequency converters
- ◆ Uninterruptible power supplies
- ◆ Used for air conditioner, general-purpose inverter

Construction

- ◆ Charge-discharge proof, polar
- ◆ Aluminum case with insulating sleeve
- ◆ Aluminum case designed explosion-proof vent
- ◆ Snap-in solder pins to hold component in place on PC-board

Features

- ◆ High reliability
- ◆ Long useful life
- ◆ High ripple current capability
- ◆ Aluminum case designed explosion-proof vent
- ◆ RoHS-compatible

Specifications

Item	Performance Characteristics			
Operating Temperature Range	-25 to +105°C			
Rated voltage V_R	400, 450, 500 V DC			
Surge voltage V_S	1.10 V_R			
Rated capacitance C_R	330 ~ 1000 μ F			
Capacitance tolerance	$\pm 20\%$ (120Hz, +20°C)			
Dissipation Factor $\tan \delta$ (at 20°C · 120Hz)	Less than the value under table(%)			
	W.V.(V)	400	450	500
D.F.(%) max	20	20	25	
Leakage Current I_{leak} (+20°C, max)	$\leq 3 \sqrt{CV}$ (μ A) After 5 minutes with rated working voltage applied			
Self-inductance ESL	approx. 20 nH			
Useful life 105 °C; $V_R, I_{AC}^* R$	> 7000 h	Requirements: $\Delta C/C \leq \pm 40\%$ of initial value ESR ≤ 4 times initial specified limit I _{leak} \leq initial specified limit Outlier Percentage: 0 %		
Voltage Endurance test 105 °C; V_R	5000 h	Post test requirements: $\Delta C/C \leq \pm 20\%$ of initial value ESR ≤ 2 times initial specified limit I _{leak} \leq initial specified limit Outlier Percentage: 0 %		
Shelf Life 105 °C	1000 h	Post test requirements: $\Delta C/C \leq \pm 20\%$ of initial value ESR ≤ 2 times initial specified limit I _{leak} \leq initial specified limit Outlier Percentage: 0 %		
Vibration Resistance test	To IEC 60068-2-6, test Fc:			
	Displacement amplitude 0.75 mm, frequency range 10 ... 55 Hz, acceleration max. 10 g, duration 3x2 h. Capacitor mounted by its body which is rigidly clamped to the work surface.			
Characteristics at low temperature	Max. impedance ratio at 120 Hz			
	V_R	≤ 400 V	450 V	500 V
$Z_{-25^\circ C} / Z_{20^\circ C}$	8	8	10	
Sectional specification	IEC 60384-4 and JIS-C-5101			

Multiplier for Ripple Current vs. Frequency

CAP(μF)/Frequency(Hz)	50(60)	120	400	1K	10K	50K-100K
100≤CAP≤1000	0.8	1	1.16	1.25	1.35	1.38
1000<CAP	0.8	1	1.11	1.17	1.25	1.28

Dimensional drawings

Standard 2 terminals

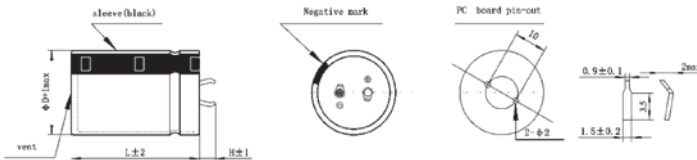

Standard snap-in terminals: length(6.0±1)mm · Also available with length of (4.0±1)mm

Vibration proof terminal T type

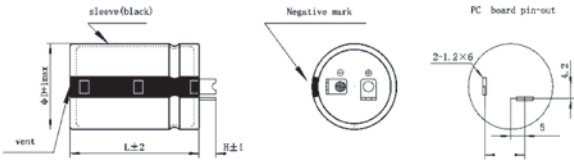

Standard snap-in terminals: length(4.5±1)mm · Also available with length of (5.5±1)mm

Useful life

depending on ambient temperature T_a versus under ripple current operating conditions

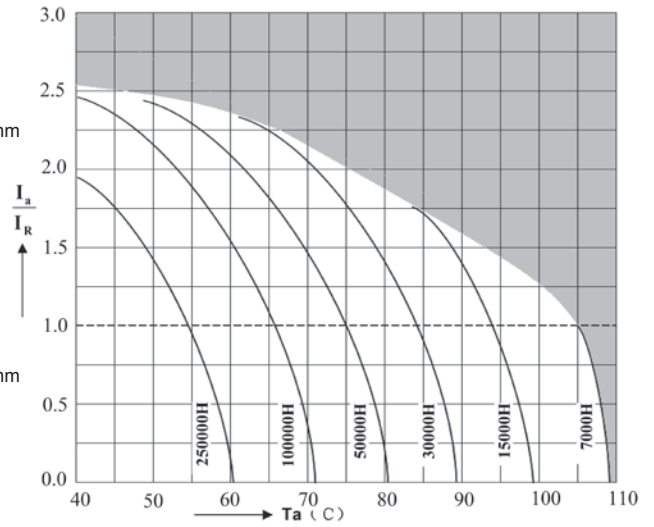

Case Size

WV	Cap(μF)	400V				450V					
		Size	Ripple	Typ. ESR 20°C 120Hz	MAX ESR 20°C 120Hz	Zmax (mΩ/20°C 10KHz)	Size	Ripple	Typ. ESR 20°C 120Hz	MAX ESR 20°C 120Hz	Zmax (mΩ/20°C 10KHz)
	330	30x45	1400	310	440	220	30x50	1280	330	460	240
	330	35x35	1440	310	440	220	35x40	1280	330	460	240
	390	30x45	1600	260	370	180	30x55	1450	280	390	200
	390	35x40	1680	260	370	180	35x45	1450	280	390	200
	470	30x50	1830	220	310	150	35x50	1680	240	330	170
	470	35x40	1830	220	310	150	35x55	1750	240	330	170
	470	35x45	1900	220	310	150					
	560	35x50	2070	190	260	130	35x55	1920	210	280	150
	560	35x55	2150	190	260	130	35x60	2000	210	280	150
	680	35x55	2270	160	220	110	35x65	2250	180	240	130
	680	35x60	2350	160	220	110	40x60	2350	180	240	130
	820	35x65	2680	130	180	90	40x65	2500	150	200	110
	820	40x55	2700	130	180	90					
	1000	40x70	3260	110	150	80					

WV	Cap(μF)	500V				
		Size	Ripple	Typ. ESR 20°C 120Hz	MAX ESR 20°C 120Hz	Zmax (mΩ/20°C 10KHz)
	330	35x45	1000	330	460	240
	390	35x50	1150	280	390	200
	470	35x60	1350	240	330	170
	560	35x65	1550	210	280	150
	680	40x65	1820	180	240	130

Ripple Current (m A, rms) at 105°C 120Hz

RF Series Radial Type for Photo Flash

Features

- ◆ RF Series is for photo flash applications that require not only superior volumetric efficiency, low dissipation factor and low leakage current.
- ◆ These capacitors effectively convert electrostatic energy into light.
- ◆ RoHS Compliant

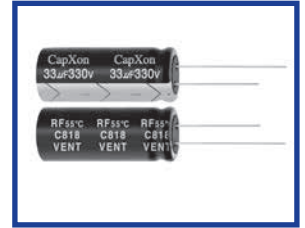

Specifications

Item	Performance Characteristics
Operating Temperature Range	-20 to +55°C
Rated Voltage Range	330/350 VDC
Capacitance Range	100 ~ 450 μ F
Capacitance Tolerance	-10% ~ +20% (120Hz, +25°C)
Leakage Current (+20°C, max.)	$I \leq 1 \times C \mu A$ max After 5 minutes with rated working voltage applied
Dissipation Factor (tan δ , at 20°C , 120Hz)	8% max.
Endurance	Test conditions Duration time :5000 Times Ambient temperature :Room Temperature (5 ~ 35°C) Applied voltage :Charge and Discharge Cycles : 30 Sec. After test requirement at +25°C Capacitance change : $\leq \pm 10\%$ of the initial measured value Dissipation factor : $\leq 150\%$ of the initial specified value Leakage current : $\leq 150\%$ of the initial specified value
Shelf Life	Test conditions Duration time :1000 Hrs Ambient temperature :+55°C Applied voltage :None After test requirement at +25°C Capacitance change : $\leq \pm 10\%$ of the initial measured value Dissipation factor : $\leq 150\%$ of the initial specified value Leakage current : $\leq 150\%$ of the initial specified value

Diagram of Dimensions:(unit:mm)

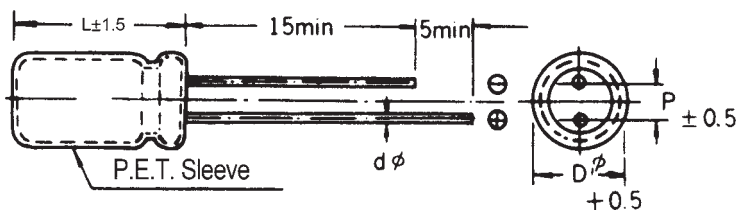

φ D	8	10	12	13	14	16	18	20
φ d	0.6	0.6	0.8	0.8	0.8	0.8	0.8	0.8
F	3.5	5			7.5			

Please check with us about individual sizes and dimensions.

SF Series Snap-in Type for Photo Flash

Features

- ◆ SF Series is for photo flash applications that require not only superior volumetric efficiency, low dissipation factor and low leakage current.
- ◆ These capacitors effectively convert electrostatic energy into light.
- ◆ RoHS Compliant



Specifications

Item	Performance Characteristics
Operating Temperature Range	-20 to +55°C
Rated Voltage Range	330/350 VDC
Capacitance Range	150 ~ 1500 μF
Capacitance Tolerance	-10% ~ +20% (120Hz, +25°C)
Leakage Current (+20°C, max.)	$I \leq 1 \times C \mu A$ max After 5 minutes
Dissipation Factor (tan δ, at 20°C, 120Hz)	8% max.
Endurance	Test conditions Duration time : 5000 Times Ambient temperature : Room Temperature (5 ~ 35°C) Applied voltage : Charge and Discharge Cycles : 30 Sec. After test requirement at +25°C Capacitance change : $\leq \pm 10\%$ of the initial measured value Dissipation factor : $\leq 150\%$ of the initial specified value Leakage current : $\leq 150\%$ of the initial specified value
Shelf Life	Test conditions Duration time : 1000 Hrs Ambient temperature : +55°C Applied voltage : None After test requirement at +25°C Capacitance change : $\leq \pm 10\%$ of the initial measured value Dissipation factor : $\leq 150\%$ of the initial specified value Leakage current : $\leq 150\%$ of the initial specified value

For Photo Flash

Diagram of Dimensions:(unit:mm)

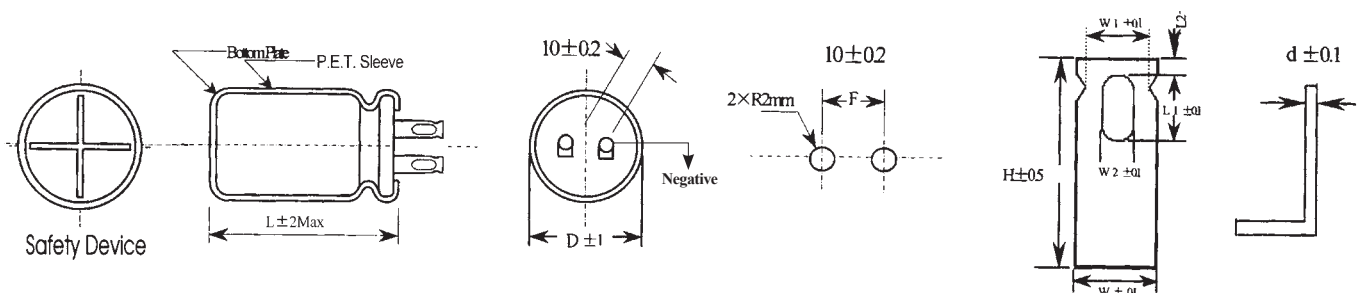

Case Size

Dφ	H±0.5	L1±0.1	L2±0.1	W±0.1	W1±0.1	W2±0.1	d±0.1
25	8.0	3.3	1.3	4.0	3.7	1.8	0.6
30	8.5	3.3	1.3	4.6	4.3	1.8	0.8
35	9.0	3.3	1.3	4.6	4.3	1.8	0.8
40	9.0	3.3	1.3	4.6	4.3	1.8	0.8

Please check with us about individual size and dimensions.

RS Series 85°C

Features

General capacitors

Applications

- ◆ Frequency converters
- ◆ Professional power supplies
- ◆ Uninterruptible power supplies

Features

- ◆ Wide temperature range
- ◆ All-welded construction ensures reliable electrical contact
- ◆ Self-extinguishing electrolyte
- ◆ RoHS-compatible

Construction

- ◆ Charge-discharge proof, polar
- ◆ Aluminum case with insulating sleeve
- ◆ Poles with screw terminal connections
- ◆ Mounting with ring clips, clamps or threaded stud



Specifications

Item	Performance Characteristics					
Rated voltage V_R	16... 100 V DC					
Surge voltage V_S	1.15 V_R					
Rated capacitance C_R	3300 ... 1000000 μF					
Capacitance tolerance	$\pm 20\%$					
tan δ (at 20°C · 120Hz)	Less than the value under table(%)					
	ΦD	35	51	63.5	76.2	89
	WV					
	16	60	70	80	120	140
	25	40	50	70	80	130
	35	30	50	60	70	90
	50	25	30	50	60	80
	63	20	25	30	40	60
80	20	20	25	30	50	
100	15	20	25	30	30	
Leakage Current I_{leak} (20 °C, 5 min)	$I_{\text{leak}} \leq 0.3\mu\text{A} * (C^*V)^{0.7} + 4\mu\text{A}$					
Endurance test 85 °C; V_R	2000 h	Requirements: $\Delta C/C \leq \pm 20\%$ of initial value ESR ≤ 2 times initial specified limit leak \leq initial specified limit				
Vibration Resistance test	To IEC 60068-2-6, test Fc: Displacement amplitude 0.75 mm, frequency range 10 ... 55 Hz, acceleration max. 10 g, duration 3X2 h. Capacitor mounted by its body which is rigidly clamped to the work surface.					
Low Temperature Characteristics	$Z_{-25^\circ\text{C}} / Z_{20^\circ\text{C}}$		3			
	$Z_{-40^\circ\text{C}} / Z_{20^\circ\text{C}}$		12			
Sectional specification	IEC 60384-4 and JIS-C-5101					

Multiplier for Ripple Current vs. Frequency

Rated voltage(V)	Case diameter(Φ)	Frequency(Hz)				
		50	120	1K	10K	$\geq 50K$
10 to 50	35 to 89	0.95	1	1.05	1.09	1.12
63 & 80	35	0.9	1	1.10	1.18	1.22
	50 to 89	0.95	1	1.05	1.09	1.12
100	35	0.8	1	1.22	1.30	1.33
	50	0.9	1	1.10	1.18	1.22
	63.5 to 89	0.95	1	1.05	1.09	1.12

Dimensional drawings

Ring clip/clamp mounting:

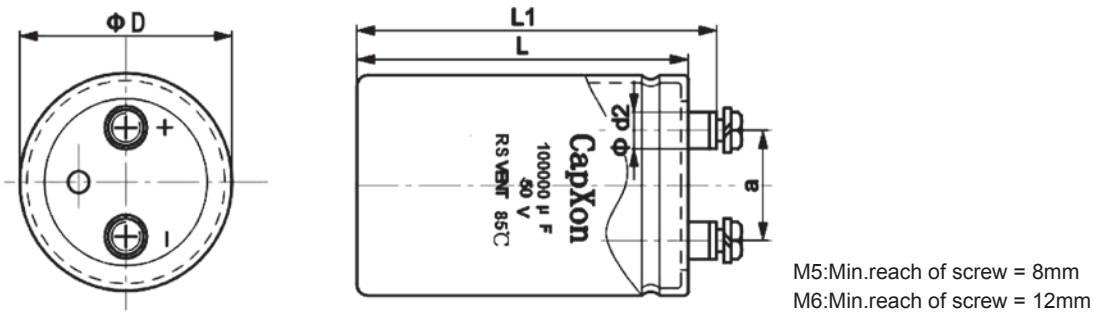

Dimensions

Terminal	Dimensions(mm) with insulating sleeve				
	$D \pm 2$	$L \pm 3$	$L_1 \pm 3$	d_{2max}	$a \pm 0.5$
M5	35	50~120	56.5~126.5	10.3	12.7
M5	51	80~140	86.5~146.5	10.3	22
M5	63.5	80~140	86.5~146.5	10.3	28.6
M5	76.2/89	100~240	106.4~246.5	10.3	31.8
M6	76.2/89	100~240	106.4~246.5	17.5	31.8

Packing

Diameter D(mm)	Length L(mm)	Packing (pcs.)
35	≤ 70 mm	120
	> 70 mm	60
42	≤ 70 mm	120
	> 70 mm	60
51	≤ 70 mm	70
	> 70 mm	35
63.5	all	24
76.2	all	15
89	all	12

Accessories

The following items are included in the delivery package, but are not fastened to the capacitors.

	Thread	Maximum torque
For terminal	M5	2 Nm
	M6	2.5 Nm

Case Size

φ DxL(mm)

WV(V) Cap(μF)	16		25		35		50	
	Size	Ripple	Size	Ripple	Size	Ripple	Size	Ripple
6800							35x50	3.7
10000					35x60	4.5	35x60	5.0
15000			35x50	5.0	35x80	5.7	35x80	7.8
22000	35x60	7.3	35x60	7.7	35x80 35x100	8.0 9.0	35x100 35x120	11.5 12.8
33000	35x60 35x80	8.5 9.5	35x80	10	35x100	11.0	51x80 51x100	11.8 13.2
47000	35x80 35x100	11.0 12.0	35x100 35x105	12.5 13.0	35x120	13.7	51x100	14.7
68000	35x100 35x105 51x80	11.3 13.0 13.5	35x120 51x80	13.5 14.3	51x80 51x100	14.5 15.1	51x120 51x140	16.5 17.8
100000	35x120 51x80 51x100	13.5 14.0 15.0	51x100 51x105	15.5 16.0	51x120	19.2	63.5x120 63.5x140 76.2x100	19.0 21.5 19.5
150000	51x80 51x100 51x140	15.0 16.5 17.6	51x120 51x140 63.5x105	21.2 24.2 24.0	63.5x120	25.0	76.2x120 76.2x140	26.5 28.0
220000	51x120 63.5x105 63.5x120	17.8 20.0 21.5	63.5x120	25.8	76.2x100 76.2x140	26.0 27.4	76.2x160 89x130	32.7 32.5
330000	63.5x105 63.5x120 63.5x140	21.0 23.0 25.2	76.2x120 76.2x140	26.7 28.5	76.2x140 76.2x160	33.0 35.7	89x160	36.0
470000	76.2x120 76.2x140	25.5 27.5	76.2x150	31.3	89x170	39.0	89x220	41.0
680000	76.2x160	35.1	89x160	37.0	89x220	41.0		
820000	76.2x220	38.0	89x190	40.0				
1000000	89x200	41.1	89x220	42.0				

Ripple Current(A,rms) at 85°C 120Hz

WV(V) Cap(μF)	63		80		100	
	Size	Ripple	Size	Ripple	Size	Ripple
3300					35x60 35x80	4.1 5.8
4700			35x60	5.0	35x80	6.7
6800	35x50	5.0	35x60	6.0	35x80 35x105	8.0 8.7
10000	35x60 35x80	6.2 7.7	35x80	8.0	35x100 51x80	9.0 10.0
15000	35x80 35x105	8.7 10.0	35x120	11.0	51x80 51x100 51x105	11.0 12.4 13.0
22000	35x120 51x80	13.1 13.0	51x80	14.0	51x120 63.5x105	16.2 17.0
33000	51x100 51x105	13.9 14.0	51x120	16.1	51x140 76.2x105	21.3 23.0
47000	51x120 63.5x105	18.6 19.0	63.5x120	21.0	63.5x140 76.2x140	24.3 25.0
68000	63.5x120 76.2x105	21.3 22.0	63.5x140	24.1	76.2x140	26.4
100000	76.2x120 76.2x145	24.0 25.0	76.2x160	27.0	89x160	27.2
150000	76.2x160	27.0	89x160	30.0	89x230	29.0
220000	89x160	29.0	89x230	35.0		
330000	89x220	32.0				

Ripple Current(A,rms) at 85°C 120Hz

RG Series 85°C

Features

Standard capacitors

Applications

- ◆ Frequency converters
- ◆ Uninterruptible power supplies

Features

- ◆ All-welded construction ensures reliable electrical contact
- ◆ Self-extinguishing electrolyte
- ◆ RoHS-compatible

Construction

- ◆ Charge-discharge proof, polar
- ◆ Aluminum case with insulating sleeve
- ◆ Poles with screw terminal connections
- ◆ Mounting with ring clips, clamps



Specifications

Item	Performance Characteristics					
Rated voltage V_R	160... 450 V DC					
Surge voltage V_S	1.15 V_R (for $V_R \leq 315$ V) or 1.10 V_R (for $V_R > 315$ V)					
Rated capacitance C_R	680 ... 68000 μ F					
Capacitance tolerance	$\pm 20\%$					
tan δ (at 20°C, 120Hz)	Less than the value under table(%)					
	ΦD	35	51	63.5	76.2	89
	WV					
		15	15	20	20	20
		20	20	25	25	25
Leakage Current I_{leak} (20 °C, 5 min)	$I_{leak} \leq 0.3\mu A * (C * V)^{0.7} + 4\mu A$					
Self-inductance ESL	d = 51 mm: approx. 17 nH					
	d \geq 63.5 mm: approx. 20 nH					
	Capacitors with low-inductance design:					
	d \geq 63.5 mm: approx. 15 nH					
Useful life 85 °C; $V_R, I_{AC}^2 R$	> 6000 h	Requirements: $\Delta C/C \leq \pm 40\%$ of initial value ESR \leq 4 times initial specified limit $I_{leak} \leq$ initial specified limit				
Voltage Endurance test 85 °C; V_R	2000 h	Post test requirements: $\Delta C/C \leq \pm 20\%$ of initial value ESR \leq 2 times initial specified limit $I_{leak} \leq$ initial specified limit				
Vibration Resistance test	To IEC 60068-2-6, test Fc:					
	Displacement amplitude 0.75 mm, frequency range 10 ... 55 Hz, acceleration max. 10 g, duration 3X2 h. Capacitor mounted by its body which is rigidly clamped to the work surface.					
Low Temperature Characteristics	Max. impedance ratio at 120 Hz					
	V_R	≤ 400 V	≥ 450 V			
	$Z_{-25^\circ C} / Z_{20^\circ C}$	6	4			
	$Z_{-40^\circ C} / Z_{20^\circ C}$	22	16			
Sectional specification	IEC 60384-4 and JIS-C-5101					

Multiplier for Ripple Current vs. Frequency

Frequency(Hz)	50	120	1K	3K	≥ 10K
<400V	0.8	1	1.22	1.24	1.28
400,420V	0.8	1	1.26	1.28	1.31
≥450V	0.8	1	1.3	1.31	1.35

Useful life

depending on ambient temperature T_a versus under ripple current operating conditions

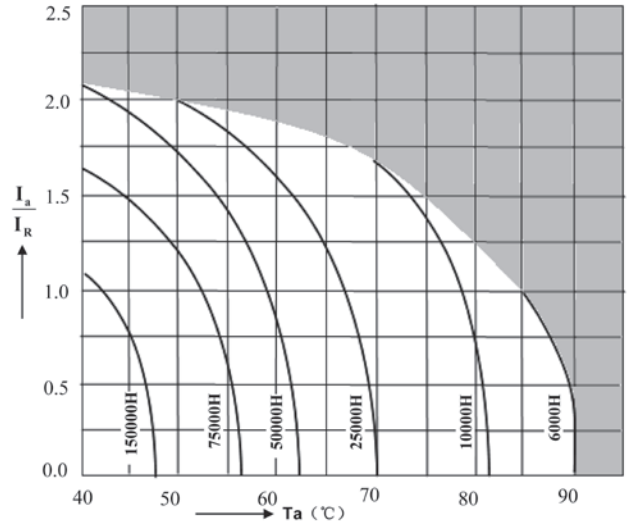

Dimensional drawings

Ring clip/clamp mounting:

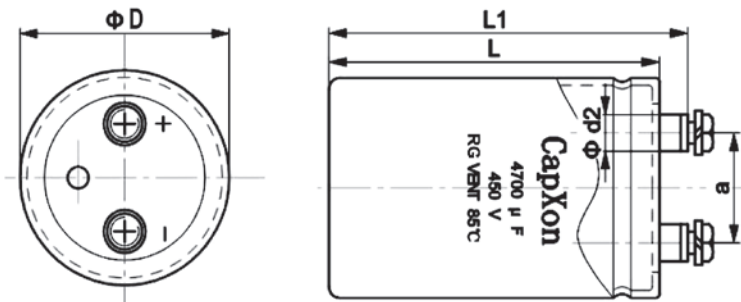

M5:Min.reach of screw = 8mm
M6:Min.reach of screw = 12mm

Dimensions

Terminal	Dimensions(mm) with insulating sleeve				
	D±2	L±3	L ₁ ±3	d ₂ max.	a±0.5
M5	35	50~120	56.5~126.5	10.3	12.7
M5	51	80~140	86.5~146.5	10.3	22
M5	63.5	80~140	86.5~146.5	10.3	28.6
M5	76.2/89	100~240	106.4~246.5	10.3	31.8
M6	76.2/89	100~240	106.4~246.5	17.5	31.8

Packing

Diameter D(mm)	Length L(mm)	Packing (pcs.)
35	≤70mm	120
	>70mm	60
42	≤70mm	120
	>70mm	60
51	≤70mm	70
	>70mm	35
63.5	all	24
76.2	all	15
89	all	12

Accessories

The following items are included in the delivery package, but are not fastened to the capacitors.

	Thread	Maximum torque
For terminal	M5	2 Nm
	M6	2.5 Nm

Case Size

φ DxL(mm)

WV(V) Cap(μF)	160		200		250	
	Size	Ripple	Size	Ripple	Size	Ripple
680					35x60	1.80
1000	35x60	2.80	35x60	3.00	35x80	3.30
1500	35x60	3.00	35x80	3.30	35x80	3.50
2200	35x80	3.50	35x100	4.20	35x120	3.80
	35x100	4.00			51x80	4.00
2700			35x120	4.70	51x80	4.40
3300	35x100	4.70	35x120	4.80	51x100	5.40
	35x120	5.20	51x80	4.90	51x120	5.80
3900	51x80	5.30	51x80	5.50	51x115	6.30
4700	51x80	6.00	51x100	6.40	51x120	7.00
					51x140	7.50
					63.5x100	7.30
6800	51x100	7.80	51x120	7.30	51x140	8.50
	51x120	8.50	51x140	9.00	63.5x120	9.20
8200					76.2x100	9.50
	51x120	9.20	63.5x100	9.40	63.5x115	10.00
10000	51x140	10.50	63.5x100	10.40	76.2x120	11.50
	63.5x100	10.50	63.5x120	11.20	76.2x140	12.30
12000	63.5x100	11.50	76.2x100	12.10	76.2x115	12.90
15000	63.5x120	12.50	76.2x120	13.00	76.2x150	14.50
	63.5x140	14.50	76.2x140	14.20	76.2x160	15.10
	76.2x100	13.00			89x120	14.50
22000	76.2x120	16.50	76.2x160	17.80	89x160	18.50
	76.2x140	17.00	89x120	17.00		
27000	76.2x140	18.00	89x130	18.00		
68000	89x230	23.00				

Ripple Current(A,rms) at 85°C 120Hz

φ D×L(mm)

WV(V) Cap(μF)	350		400		450	
	Size	Ripple	Size	Ripple	Size	Ripple
1000	35x100	4.50	35x120	4.60	51x80	4.50
			51x80	4.60	51x105	5.00
1500	51x80	4.90	51x80	5.40	51x100	5.80
			51x100	5.70	51x120	6.30
			51x105	6.00	63.5x80	6.00
2200	51x100	6.60	51x100	6.90	51x120	7.30
	51x105	6.80	51x120	7.40	63.5x100	7.60
	51x120	7.20	51x140	7.70	63.5x105	7.80
					63.5x120	8.30
2700	63.5x80	7.50	63.5x105	8.50	76.2x105	9.00
3300	51x120	8.00	51x130	8.60	63.5x120	9.50
	51x140	8.30	63.5x100	8.90	63.5x140	10.00
	63.5x100	8.10	63.5x120	9.40	76.2x120	10.50
3900	63.5x105	9.80	76.2x100	10.30	76.2x120	11.00
			76.2x105	10.50	76.2x140	12.00
4700	63.5x120	10.50	76.2x100	11.00	76.2x120	12.00
	63.5x140	11.20	76.2x120	12.00	76.2x140	13.00
	76.2x100	10.50			76.2x160	13.50
5600	63.5x140	12.50	76.2x140	13.80	76.2x160	14.00
6800	76.2x120	14.00	76.2x140	15.00	76.2x160	15.00
	76.2x140	14.90	76.2x160	16.00		
	89x100	14.00				
8200	76.2x160	16.00	76.2x160	16.50	76.2x220	18.00
10000	76.2x160	16.50	76.2x160	16.70	76.2x220	19.00
	89x120	16.00	89x130	16.70	89x170	19.00
12000	76.2x180	20.50	89x160	19.50		
	76.2x220	22.50	89x220	23.00		
15000	89x160	23.00	76.2x230	26.50		
	89x220	26.50	89x180	26.00		
			89x220	28.00		
18000	89x220	30.00	89x240	31.00		
22000	89x230	33.00				

Ripple Current(A,rms) at 85°C 120Hz

RP Series 85°C

Features

Long useful life

Applications

- ◆ Professional power supplies
- ◆ Frequency converters
- ◆ Uninterruptible power supplies

Features

- ◆ WLong useful life
- ◆ High reliability
- ◆ All-welded construction ensures reliable electrical contact
- ◆ Version with low-inductance design available
- ◆ Self-extinguishing electrolyte
- ◆ RoHS-compatible

Construction

- ◆ Charge-discharge proof, polar
- ◆ Aluminum case with insulating sleeve
- ◆ Poles with screw terminal connections
- ◆ Mounting with ring clips, clamps or threaded stud



Specifications

Item	Performance Characteristics					
Rated voltage V_R	160... 450 V DC					
Surge voltage V_S	1.15 V_R (for $V_R \leq 315$ V) or 1.10 V_R (for $V_R > 315$ V)					
Rated capacitance C_R	680 ... 68000 μ F					
Capacitance tolerance	$\pm 20\%$					
tan δ (at 20°C, 120Hz)	Less than the value under table(%)					
	ΦD	35	51	63.5	76.2	89
	WV	15	15	20	20	20
		20	20	25	25	25
Leakage Current I_{leak} (20°C, 5 min)	$I_{leak} \leq 0.3\mu A * (C * V)^{0.7} + 4\mu A$					
Self-inductance ESL	d = 51 mm: approx. 17 nH					
	d \geq 63.5 mm: approx. 20 nH					
	Capacitors with low-inductance design: d \geq 63.5 mm: approx. 15 nH					
Useful life 85°C; V_R, I_{AC}^R	> 10000 h	Requirements: $\Delta C/C \leq \pm 50\%$ of initial value ESR \leq 5 times initial specified limit $I_{leak} \leq$ initial specified limit				
Voltage Endurance test 85°C; V_R	2000 h	Post test requirements: $\Delta C/C \leq \pm 20\%$ of initial value ESR \leq 2 times initial specified limit $I_{leak} \leq$ initial specified limit				
Vibration Resistance test	To IEC 60068-2-6, test Fc:					
	Displacement amplitude 0.75 mm, frequency range 10 ... 55 Hz, acceleration max. 10 g, duration 3X2 h. Capacitor mounted by its body which is rigidly clamped to the work surface.					
Low Temperature Characteristics	Max. impedance ratio at 120 Hz					
	V_R	≤ 400 V	≥ 450 V			
	$Z_{-25^\circ C} / Z_{20^\circ C}$	4	3			
	$Z_{-40^\circ C} / Z_{20^\circ C}$	12	16			
Sectional specification	IEC 60384-4 and JIS-C-5101					

Multiplier for Ripple Current vs. Frequency

Frequency(Hz)	50	120	1K	3K	≥ 10K
<400V	0.8	1	1.12	1.14	1.17
400,420V	0.8	1	1.16	1.18	1.21
≥450V	0.8	1	1.22	1.24	1.28

Useful life

depending on ambient temperature T_a versus under ripple current operating conditions

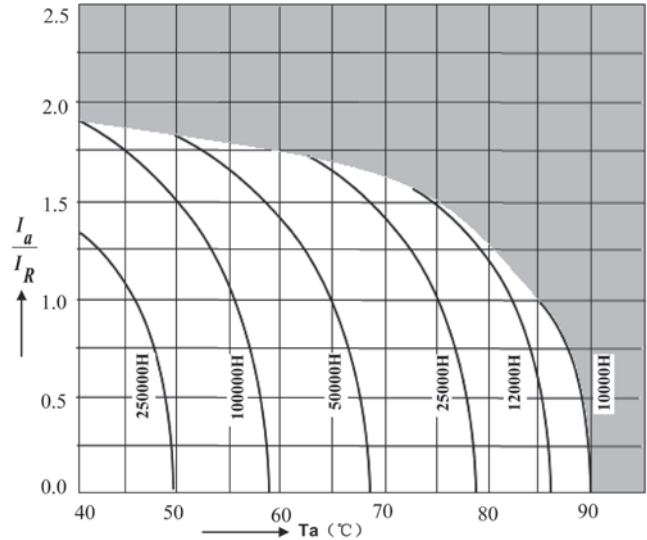

Dimensional drawings

Ring clip/clamp mounting:

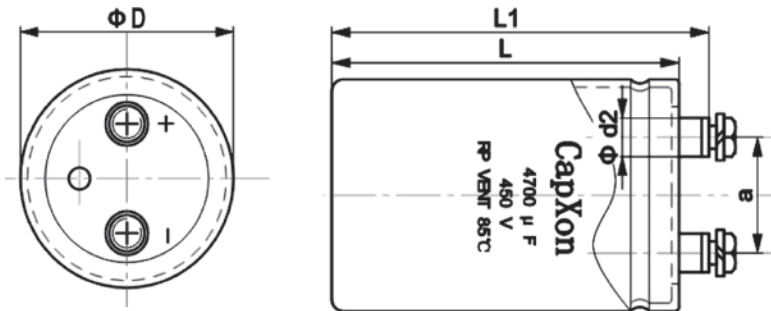

M5:Min.reach of screw = 8mm
M6:Min.reach of screw = 12mm

Dimensions

Terminal	Dimensions(mm) with insulating sleeve				
	D±2	L±3	L ₁ ±3	d ₂ max.	a±0.5
M5	35	50~120	56.5~126.5	10.3	12.7
M5	51	80~140	86.5~146.5	10.3	22
M5	63.5	80~140	86.5~146.5	10.3	28.6
M5	76.2/89	100~240	106.4~246.5	10.3	31.8
M6	76.2/89	100~240	106.4~246.5	17.5	31.8
M6	100	160~240	166.4~246.5	17.5	31.8

Packing

Diameter D(mm)	Length L(mm)	Packing (pcs.)
35	≤70mm	120
	>70mm	60
42	≤70mm	120
	>70mm	60
51	≤70mm	70
	>70mm	35
63.5	all	24
76.2	all	15
89	all	12
100	all	6

Accessories

The following items are included in the delivery package, but are not fastened to the capacitors.

	Thread	Maximum torque
For terminal	M5	2 Nm
	M6	2.5 Nm

Case Size

φ DxL(mm)

WV(V) Cap(μF)	160		200		250	
	Size	Ripple	Size	Ripple	Size	Ripple
680					35x60	2.5
1000	35x60	2.8	35x60	3.0	35x80	3.1
1500	35x60	3.1	35x80	3.5	35x80	3.8
2200	35x80	4.2	35x100	4.8	35x120	5.3
	35x100	4.7			51x80	5.4
2700			35x120	5.5	51x80	5.8
3300	35x100	6.0	35x120	6.2	51x100	6.8
	35x120	6.8	51x80	6.3	51x120	7.5
3900	51x80	7.2	51x80	6.8	51x115	8.0
4700	51x80	7.5	51x100	7.8	51x120	8.5
					51x140	9.1
					63.5x100	8.8
6800	51x100	10.0	51x120	9.0	51x140	9.5
	51x120	11.5	51x140	9.8	63.5x120	9.8
					76.2x100	10.0
8200	51x120	12.0	63.5x100	11.0	63.5x115	11.5
10000	51x140	13.4	63.5x100	12.0	76.2x120	12.5
	63.5x100	13.0	63.5x120	13.0	76.2x140	13.3
12000			76.2x100	14.4	76.2x115	14.0
15000	63.5x120	13.5	76.2x120	16.0	76.2x150	16.0
	63.5x140	14.8	76.2x140	17.0	76.2x160	16.5
	76.2x100	14.0			89x120	16.0
22000	76.2x120	17.6	76.2x160	19.6	89x160	21.0
	76.2x140	18.9	89x120	18.8		
27000			89x130	21.5		
33000	76.2x160	22.0	89x160	25.0	89x220	23.0
	89x140	23.0				
47000	89x170	25.0	89x220	27.0	100x240	25.0
68000	89x230	27.0				

Ripple Current(A,rms) at 85°C 120Hz

Case Size

φ DxL(mm)

WV(V) Cap(μF)	350		400		450	
	Size	Ripple	Size	Ripple	Size	Ripple
1000			35x120	5.0	51x80	4.6
			51x80	5.0	51x105	5.0
1500	51x80	5.3	51x80	6.2	51x100	6.2
			51x100	6.8	51x120	6.7
			51x105	6.9	63.5x80	6.4
2200	51x100	6.9	51x100	7.3	51x120	7.5
	51x105	7.1	51x120	8.0	63.5x100	7.8
	51x120	7.4	51x140	8.5	63.5x105	8.0
					63.5x120	8.5
2700	63.5x80	8.0	63.5x105	9.3	76.2x105	9.2
3300	51x120	8.5	51x130	9.8	63.5x120	10.3
	51x140	9.0	63.5x100	10.0	63.5x140	11.0
	63.5x100	8.7	63.5x120	10.8	76.2x120	11.3
3900	63.5x105	10.2	76.2x100	11.5	76.2x120	12.0
			76.2x105	11.8	76.2x140	12.8
4700	63.5x120	11.5	76.2x100	12.0	76.2x120	13.0
	63.5x140	12.0	76.2x120	13.0	76.2x140	14.0
	76.2x100	11.5			76.2x160	14.8
5600	63.5x140	13.0	76.2x140	14.5	76.2x160	15.0
6800	76.2x120	15.0	76.2x140	16.0	76.2x160	16.0
	76.2x140	16.0	76.2x160	17.0		
	89x100	15.0				
8200	76.2x160	17.5	76.2x160	18.0	76.2x220	19.0
10000	76.2x160	18.0	76.2x160	19.5	76.2x220	21.0
	89x120	16.5	89x130	19.5	89x170	20.0
12000	76.2x180	22.0	89x160	22.0		
	76.2x220	25.0	89x220	25.0		
15000	89x160	26.5	76.2x230	27.0		
	89x220	30.0	89x180	26.0		
			89x220	28.5		
18000	89x220	33.0	89x240	33.0		
22000	89x230	35.0	100x240	36.0		

Ripple Current(A,rms) at 85°C 120Hz

RX Series 85°C

Features

Extremely Long useful life

Applications

- ◆ Professional power supplies
- ◆ Frequency converters
- ◆ Uninterruptible power supplies

Features

- ◆ Long useful life
- ◆ High reliability
- ◆ High ripple current capability
- ◆ All-welded construction ensures reliable electrical contact
- ◆ Version with low-inductance design available
- ◆ Self-extinguishing electrolyte
- ◆ RoHS-compatible

Construction

- ◆ Charge-discharge proof, polar
- ◆ Aluminum case with insulating sleeve
- ◆ Poles with screw terminal connections
- ◆ Mounting with ring clips, clamps or threaded stud



Specifications

Item	Performance Characteristics						
Rated voltage V_R	160... 450 V DC						
Surge voltage V_S	1.15 VR (for VR ≤ 315 V) or 1.10 VR (for VR > 315 V)						
Rated capacitance C_R	220 ...47000 µF						
Capacitance tolerance	±20%						
tan δ (at 20°C, 120Hz)	Less than the value under table(%)						
	ΦD	35	51	63.5	76.2	89	
	WV	20	20	25	25	25	
Leakage Current I_{leak} (20 °C, 5 min)	$I_{leak} \leq 0.3\mu A * (C*V)^{0.7} + 4\mu A$						
	d = 51 mm: approx. 17 nH d ≥ 63.5 mm: approx. 20 nH Capacitors with low-inductance design: d ≥ 63.5 mm: approx. 15 nH						
Useful life 85 °C; $V_R, I_{AC}^2 R$	> 20000 h	Requirements:					
		$\Delta C/C \leq \pm 50\%$ of initial value ESR ≤ 5 times initial specified limit I _{leak} ≤ initial specified limit Outlier Percentage:0 %					
Voltage Endurance test 85 °C; V_R	5000 h	Post test requirements:					
		$\Delta C/C \leq \pm 20\%$ of initial value ESR ≤ 2 times initial specified limit I _{leak} ≤ initial specified limit Outlier Percentage:0 %					
Vibration Resistance test	To IEC 60068-2-6, test Fc:						
	Displacement amplitude 0.75 mm, frequency range 10 ... 55 Hz, acceleration max. 10 g, duration 3x2 h. Capacitor mounted by its body which is rigidly clamped to the work surface.						
Characteristics at low temperature	Max. impedance ratio at 120 Hz						
	V_R	≤ 400 V	≥ 450 V				
	$Z_{-25^\circ C} / Z_{20^\circ C}$	4	4				
	$Z_{-40^\circ C} / Z_{20^\circ C}$	10	12				
Sectional specification	IEC 60384-4 and JIS-C-5101						

Multiplier for Ripple Current vs. Frequency

Frequency(Hz)	50	120	1K	3K	≧ 10K
<400V	0.8	1	1.20	1.22	1.25
400~450V	0.8	1	1.22	1.24	1.28

Useful life

depending on ambient temperature T_a versus under ripple current operating conditions

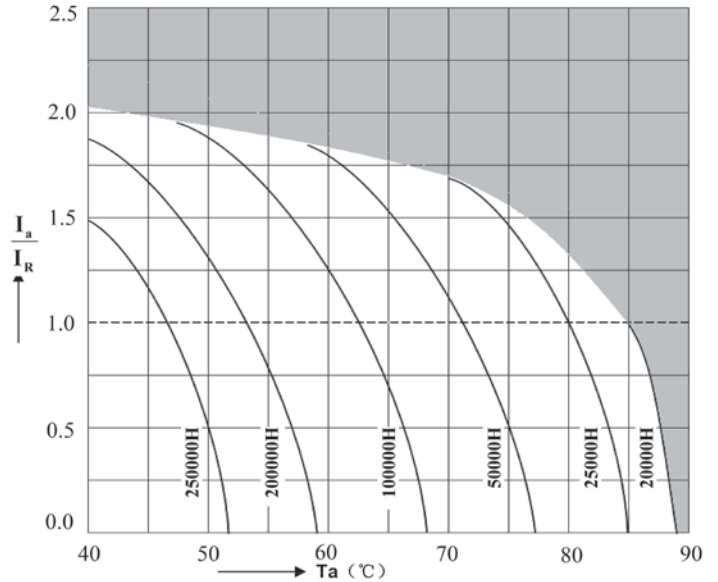

Dimensional drawings

Ring clip/clamp mounting:

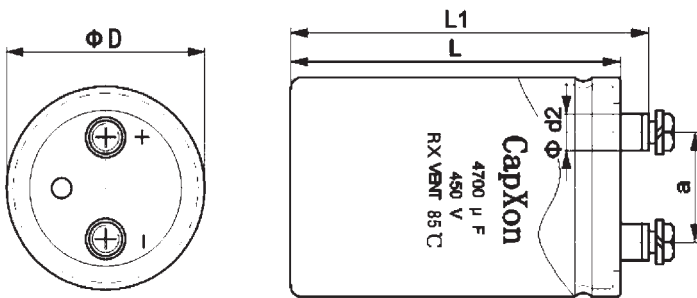

M5:Min.reach of screw = 8mm
M6:Min.reach of screw = 12mm

Dimensions

Terminal	Dimensions(mm) with insulating sleeve				
	D±2	L±3	L ₁ ±3	d ₂ max.	a±0.5
M5	35	50~120	56.5~126.5	10.3	12.7
M5	51	80~140	86.5~146.5	10.3	22
M5	63.5	80~140	86.5~146.5	10.3	28.6
M5	76.2/89	100~240	106.4~246.5	10.3	31.8
M6	76.2/89	100~240	106.4~246.5	17.5	31.8

Packing

Capacitor diameter d(mm)	length L(mm)	Packing units (pcs.)
35	≤70mm	120
	>70mm	60
42	≤70mm	120
	>70mm	60
51	≤70mm	70
	>70mm	35
63.5	all	24
76.2	all	15
89	all	12

Accessories

The following items are included in the delivery package, but are not fastened to the capacitors.

For terminal	Thread	Maximum torque
	M5	2 Nm
M6	2.5 Nm	

Case Size

φ DxL(mm)

WV(V) Cap(μF)	160		200		250	
	Size	Ripple	Size	Ripple	Size	Ripple
470					35x60	1.7
680			35x50	1.9	35x80	2.3
1000	35x60	2.5	35x60	2.6	35x100	3.3
1500	35x80	3.3	35x80	3.3	51x80	3.8
2200	35x100	4.4	35x120	4.7	51x100	5.3
			51x80	4.7		
3300	35x120	5.9	51x80	6.0	51x140	7.0
	51x80	5.9	51x100	6.3	63.5x100	6.6
4700	51x100	7.1	51x140	8.4	63.5x120	8.7
		0	63.5x100	8.2		
6800	51x140	10.1	63.5x120	10.1	76.2x120	10.9
	63.5x100	9.8				
10000	63.5x120	11.6	76.2x120	13.1	76.2x160	14.5
					89x140	15.0
15000	76.2x120	14.3	76.2x140	15.0	89x170	19.1
			76.2x160	16.1		
22000	76.2x140	18.2	76.2x160	20.3	89x220	22.4
	89x130	19.1	89x140	21.7		
33000	89x140	20.3				
47000	89x220	25.2				

Ripple Current(A,rms) at 85°C 120Hz

φ DxL(mm)

WV(V) Cap(μF)	350		400		450	
	Size	Ripple	Size	Ripple	Size	Ripple
220			35x50	1.9	35x50	1.9
330	35x60	2.1	35x60	2.3	35x60	2.3
470	35x80	3.0	35x80	4.4	35x80	4.5
680	35x100	4.4	35x120	5.1	35x120	5.6
			51x80	5.4	51x80	7.2
1000	35x120	5.8	51x80	6.2	51x80	6.3
	51x80	6.0			51x105	7.2
1500	51x80	7.5	51x105	8.4	51x120	9.3
	51x100	9.0	51x120	9.2		
2200	51x105	10.1	51x130	11.9	63.5x100	11.0
	51x120	10.9	63.5x100	10.9	63.5x120	12.1
	51x140	11.6				
2700	63.5x80	11.4	63.5x105	13.1	63.5x130	14.9
3300	63.5x100	13.1	63.5x130	15.1	63.5x145	17.3
	63.5x120	14.3	76.2x105	15.4	76.2x120	16.7
			76.2x120	16.1		
3900	63.5x120	15.0	76.2x120	17.1	76.2x145	19.7
4700	63.5x145	16.5	76.2x120	19.1	76.2x120	19.7
	76.2x105	16.5	76.2x130	19.7	76.2x160	22.4
	76.2x120	17.1				
5600	76.2x130	19.4	76.2x145	22.4	76.2x160	23.4
					89x145	26.3
6800	76.2x140	21.4	76.2x160	25.4	76.2x160	26.3
			89x145	26.3	76.2x220	28.9
8200					89x170	30.2
	76.2x160	26.3	89x160	28.9	89x180	31.5
	89x145	28.2				
10000	76.2x160	28.2	89x160	31.5	89x200	31.5
	76.2x190	30.2				
12000	89x140	30.2				
	76.2x220	36.0	89x180	36.8		
15000	89x170	37.5				
	89x190	39.4	89x200	40.7		
18000	89x220	44.6				

Ripple Current(A,rms) at 85°C 120Hz

RU Series 85°C

Features

Extremely Long useful life

Applications

- ◆ Professional power supplies
- ◆ Frequency converters
- ◆ Uninterruptible power supplies

Features

- ◆ Long useful life
- ◆ High reliability
- ◆ High ripple current capability
- ◆ All-welded construction ensures reliable electrical contact
- ◆ Version with low-inductance design available
- ◆ Self-extinguishing electrolyte
- ◆ RoHS-compatible

Construction

- ◆ Charge-discharge proof, polar
- ◆ Aluminum case with insulating sleeve
- ◆ Poles with screw terminal connections
- ◆ Mounting with ring clips, clamps or threaded stud



Specifications

Item	Performance Characteristics					
Rated voltage V_R	350... 450 V DC					
Surge voltage V_S	1.15 V_R (for $V_R \leq 315$ V) or 1.10 V_R (for $V_R > 315$ V)					
Rated capacitance C_R	1000 ... 22000 μ F					
Capacitance tolerance	$\pm 20\%$					
tan δ (at 20°C, 120Hz)	Less than the value under table(%)					
	ΦD	35	51	63.5	76.2	89
	WV	15	15	20	20	20
	160~250	15	15	20	20	20
	350~450	20	20	25	25	25
Leakage Current I_{leak} (20 °C, 5 min)	$I_{leak} \leq 0.3\mu A * (C * V)^{0.7} + 4\mu A$					
Self-inductance ESL	d = 51 mm: approx. 17 nH					
	d \geq 63.5 mm: approx. 20 nH					
	Capacitors with low-inductance design:					
	d \geq 63.5 mm: approx. 15 nH					
Useful life 85 °C; V_R, I_{AC^*R}	> 12000 h	Requirements: $\Delta C/C \leq \pm 50\%$ of initial value ESR \leq 5 times initial specified limit $I_{leak} \leq$ initial specified limit				
Voltage Endurance test 85 °C; V_R	2000 h	Post test requirements: $\Delta C/C \leq \pm 20\%$ of initial value ESR \leq 2 times initial specified limit $I_{leak} \leq$ initial specified limit				
Vibration Resistance test	To IEC 60068-2-6, test Fc:					
	Displacement amplitude 0.75 mm, frequency range 10 ... 55 Hz, acceleration max. 10 g, duration 3X2 h. Capacitor mounted by its body which is rigidly clamped to the work surface.					
Low Temperature Characteristics	Max. impedance ratio at 120 Hz					
	V_R	≤ 400 V	≥ 450 V			
	$Z_{-25^\circ C} / Z_{20^\circ C}$	3	4			
	$Z_{-40^\circ C} / Z_{20^\circ C}$	9	12			
Sectional specification	IEC 60384-4 and JIS-C-5101					

Multiplier for Ripple Current vs. Frequency

Frequency(Hz)	50	120	1K	3K	≥ 10K
<400V	0.8	1	1.20	1.22	1.25
400~450V	0.8	1	1.22	1.24	1.28

Useful life

depending on ambient temperature T_a versus under ripple current operating conditions

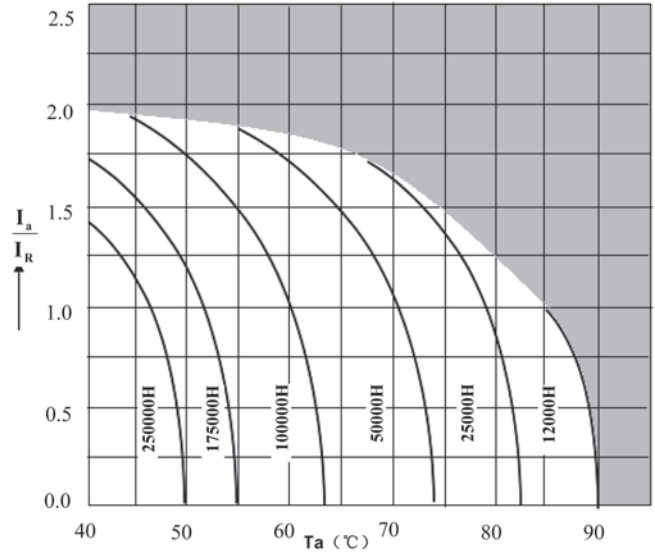

Dimensional drawings

Ring clip/clamp mounting:

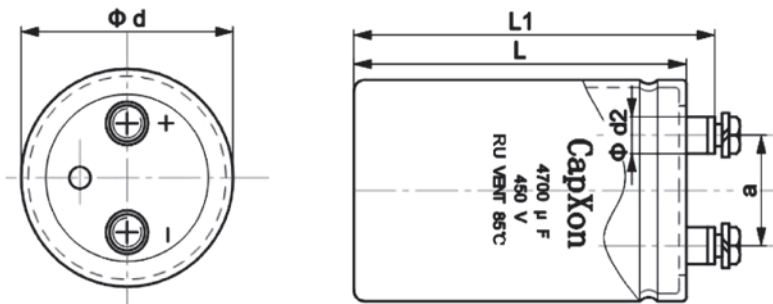

M5:Min.reach of screw = 8mm
M6:Min.reach of screw = 12mm

Dimensions

Terminal	Dimensions(mm) with insulating sleeve				
	D±2	L±3	L ₁ ±3	d ₂ max.	a±0.5
M5	35	50~120	56.5~126.5	10.3	12.7
M5	51	80~140	86.5~146.5	10.3	22
M5	63.5	80~140	86.5~146.5	10.3	28.6
M5	76.2/89	100~240	106.4~246.5	10.3	31.8
M6	76.2/89	100~240	106.4~246.5	17.5	31.8

Packing

Diameter D(mm)	Length L(mm)	Packing (pcs.)
35	≤70mm	120
	>70mm	60
42	≤70mm	120
	>70mm	60
51	≤70mm	70
	>70mm	35
63.5	all	24
76.2	all	15
89	all	12

Accessories

The following items are included in the delivery package, but are not fastened to the capacitors.

	Thread	Maximum torque
For terminal	M5	2 Nm
	M6	2.5 Nm

Case Size

φ DxL(mm)

WV(V) Cap(μF)	350		400		450	
	Size	Ripple	Size	Ripple	Size	Ripple
1000			51x80	4.6	51x80	4.8
					51x105	5.5
1500	51x80	5.7	51x80	6.0	51x100	6.5
			51x100	6.6	51x120	7.0
			51x105	6.6	63.5x80	6.7
2200	51x100	7.4	51x100	8.0	63.5x100	8.3
	51x105	7.6	51x120	8.6	63.5x105	8.5
	51x120	8.0	51x140	9.5	63.5x120	9.0
2700	63.5x80	9.0	63.5x105	9.5	76.2x105	10.5
3300	51x120	10.0	51x130	11.0	63.5x140	12.0
	51x140	10.5	63.5x100	11.0	76.2x100	12.0
	63.5x100	10.5	63.5x120	12.0	76.2x120	13.0
3900	63.5x105	12.0	76.2x100	14.0	76.2x120	13.5
			76.2x105	14.0	76.2x140	14.5
4700	63.5x120	13.5	76.2x100	14.5	76.2x120	15.0
	63.5x140	14.5	76.2x120	15.6	76.2x140	16.0
	76.2x100	13.5			76.2x160	17.0
5600	63.5x140	15.0	76.2x140	17.0	76.2x160	18.0
	76.2x105	15.0				
6800	76.2x120	17.0	76.2x140	19.0	76.2x160	19.0
	76.2x140	18.0	76.2x160	20.0		
	89x100	18.0				
8200	76.2x140	20.0	76.2x160	21.0	76.2x220	24.0
	76.2x160	21.0				
10000	76.2x160	24.5	76.2x190	25.0	76.2x220	27.0
	89x120	23.5	89x160	26.0	89x170	26.0
12000	76.2x180	28.0	89x160	28.0		
	76.2x220	30.0	89x220	32.0		
	89x145	28.0				
15000	76.2x220	33.0	76.2x230	32.0		
	89x160	32.0	89x180	32.0		
	89x220	36.0	89x220	35.0		
18000	89x220	38.0	89x240	37.0		
22000	89x230	40.0				

Ripple Current(A,rms) at 85°C 120Hz

RJ Series 85°C

Features

Long useful life

Applications

- ◆ Professional power supplies
- ◆ Frequency converters
- ◆ Uninterruptible power supplies

Features

- ◆ Long useful life
- ◆ High reliability
- ◆ All-welded construction ensures reliable electrical contact
- ◆ Version with low-inductance design available
- ◆ Self-extinguishing electrolyte
- ◆ RoHS-compatible

Construction

- ◆ Charge-discharge proof, polar
- ◆ Aluminum case with insulating sleeve
- ◆ Poles with screw terminal connections
- ◆ Mounting with ring clips, clamps or threaded stud



Specifications

Item	Performance Characteristics															
Rated voltage V_R	350... 450 V DC															
Surge voltage V_S	1.15 V_R (for $V_R \leq 315$ V) or 1.10 V_R (for $V_R > 315$ V)															
Rated capacitance C_R	1500 ... 22000 μ F															
Capacitance tolerance	$\pm 20\%$															
tan δ (at 20°C · 120Hz)	Less than the value under table(%)															
	<table border="1"> <tr> <td>ΦD</td> <td>35</td> <td>51</td> <td>63.5</td> <td>76.2</td> <td>89</td> </tr> <tr> <td>WV</td> <td>20</td> <td>20</td> <td>25</td> <td>25</td> <td>25</td> </tr> </table>	ΦD	35	51	63.5	76.2	89	WV	20	20	25	25	25			
ΦD	35	51	63.5	76.2	89											
WV	20	20	25	25	25											
Leakage Current I_{leak} (20°C, 5 min)	$I_{leak} \leq 0.3\mu A * (C * V)^{0.7} + 4\mu A$															
Self-inductance ESL	d = 51 mm: approx. 17 nH															
	d \geq 63.5 mm: approx. 20 nH															
Useful life 85°C; $V_R I_{AC}^2 R$	Capacitors with low-inductance design:															
	d \geq 63.5 mm: approx. 15 nH															
Voltage Endurance test 85°C; V_R	> 10000 h	Requirements:														
		$\Delta C/C \leq \pm 50\%$ of initial value ESR \leq 5 times initial specified limit I _{leak} \leq initial specified limit														
Vibration Resistance test	2000 h	Post test requirements:														
		$\Delta C/C \leq \pm 20\%$ of initial value ESR \leq 2 times initial specified limit I _{leak} \leq initial specified limit														
Low Temperature Characteristics	To IEC 60068-2-6, test Fc:															
	Displacement amplitude 0.75 mm, frequency range 10 ... 55 Hz, acceleration max. 10 g, duration 3X2 h. Capacitor mounted by its body which is rigidly clamped to the work surface.															
	Max. impedance ratio at 120 Hz															
Sectional specification	<table border="1"> <tr> <td>V_R</td> <td>≤ 400 V</td> <td>≥ 450 V</td> </tr> <tr> <td>$Z_{-25^\circ C} / Z_{20^\circ C}$</td> <td>4</td> <td>3</td> </tr> <tr> <td>$Z_{-40^\circ C} / Z_{20^\circ C}$</td> <td>16</td> <td>12</td> </tr> </table>		V_R	≤ 400 V	≥ 450 V	$Z_{-25^\circ C} / Z_{20^\circ C}$	4	3	$Z_{-40^\circ C} / Z_{20^\circ C}$	16	12					
	V_R	≤ 400 V	≥ 450 V													
	$Z_{-25^\circ C} / Z_{20^\circ C}$	4	3													
$Z_{-40^\circ C} / Z_{20^\circ C}$	16	12														
IEC 60384-4 and JIS-C-5101																

Multiplier for Ripple Current vs. Frequency

Frequency(Hz)	50	120	1K	3K	≥ 10K
<400V	0.8	1	1.12	1.14	1.17
400,420V	0.8	1	1.16	1.18	1.21
≥450V	0.8	1	1.22	1.24	1.28

Useful life

depending on ambient temperature T_a versus under ripple current operating conditions

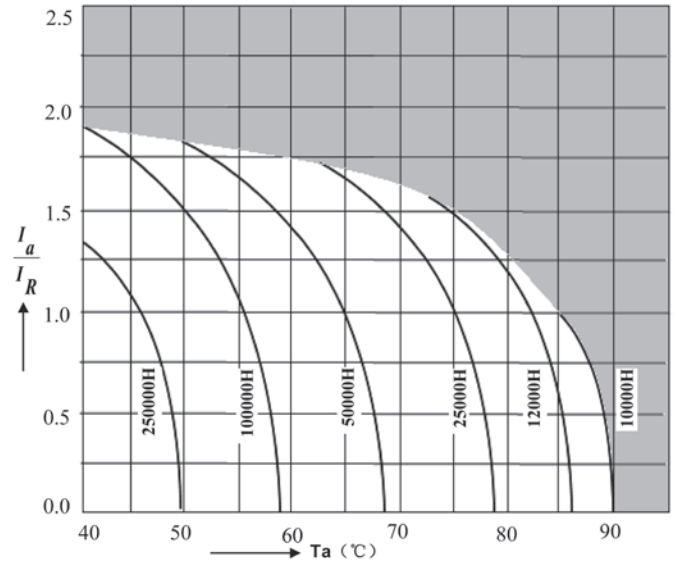

Dimensional drawings

Ring clip/clamp mounting:

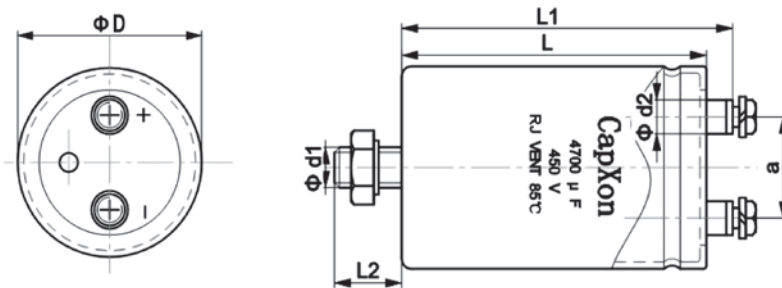

M5:Min.reach of screw = 8mm
M6:Min.reach of screw = 12mm

Dimensions

Terminal	Dimensions(mm) with insulating sleeve						
	$D \pm 2$	$L \pm 3$	$L_1 \pm 3$	$L_2 \pm 1$	d_1	$d_2 \text{ max.}$	$a \pm 0.5$
M5	63.5	80~140	86.5~146.5	16	M12	10.3	28.6
M5/M6	76.2/89	100~240	106.4~246.5	16	M12	10.3	31.8
M5/M6	76.2/89	100~240	106.4~246.5	16	M12	17.5	31.8

Packing

Diameter D(mm)	Length L(mm)	Packing (pcs.)
63.5	all	24
76.2	all	15
89	all	12

Accessories

The following items are included in the delivery package, but are not fastened to the capacitors.

	Thread	Maximum torque
For terminal	M5	2 Nm
	M6	2.5 Nm

Case Size

φ DxL(mm)

WV(V) Cap(μF)	350		400		450	
	Size	Ripple	Size	Ripple	Size	Ripple
1500					63.5x80	11.4
2200					63.5x100	12.5
					63.5x105	12.8
					63.5x120	13.5
2700	63.5x80	12.8	63.5x105	10.8	76.2x105	14.6
3300					63.5x120	15.0
	63.5x100	14.2	63.5x100	11.0	63.5x140	16.0
			63.5x120	12.0	76.2x120	17.7
3900	63.5x105	14.6	76.2x100	14.0	76.2x120	18.0
			76.2x105	14.3	76.2x140	19.0
4700	63.5x120	15.0	76.2x100	15.7	76.2x120	18.3
	63.5x140	15.5	76.2x120	17.0	76.2x140	19.6
	76.2x100	19.7			76.2x160	20.5
5600	63.5x140	21.5	76.2x140	18.8	76.2x160	21.0
6800	76.2x120	22.5	76.2x140	22.0	76.2x160	22.0
	76.2x140	24.0	76.2x160	23.0		
	89x100	23.0				
8200	76.2x160	26.0	76.2x160	23.5	76.2x220	25.6
10000	76.2x160	27.5	76.2x160	24.0	76.2x220	26.0
	89x120	26.0	89x130	25.0	89x170	26.0
12000	76.2x180	29.0	89x160	25.5		
	76.2x220	32.0	89x220	28.5		
15000	89x160	34.0	76.2x230	33.0		
	89x220	39.0	89x180	32.0		
			89x220	35.0		
18000	89x220	40.0	89x240	38.0		
22000	89x230	42.0				

Ripple Current(A,rms) at 85°C 120Hz

RY Series 85°C

Features

Extremely Long useful life

Applications

- ◆ Professional power supplies
- ◆ Frequency converters
- ◆ Uninterruptible power supplies

Features

- ◆ Long useful life
- ◆ High reliability
- ◆ High ripple current capability
- ◆ All-welded construction ensures reliable electrical contact
- ◆ Version with low-inductance design available
- ◆ Self-extinguishing electrolyte
- ◆ RoHS-compatible

Construction

- ◆ Charge-discharge proof, polar
- ◆ Aluminum case with insulating sleeve
- ◆ Poles with screw terminal connections
- ◆ Mounting with ring clips, clamps or threaded stud



Specifications

Item	Performance Characteristics																					
Rated voltage V_R	350... 450 V DC																					
Surge voltage V_S	1.15 V_R (for $V_R \leq 315$ V) or 1.10 V_R (for $V_R > 315$ V)																					
Rated capacitance C_R	1500 ... 22000 μ F																					
Capacitance tolerance	$\pm 20\%$																					
tan δ (at 20°C · 120Hz)	Less than the value under table(%)																					
	<table border="1"> <thead> <tr> <th>ΦD</th> <th>35</th> <th>51</th> <th>63.5</th> <th>76.2</th> <th>89</th> </tr> </thead> <tbody> <tr> <td>WV</td> <td></td> <td></td> <td></td> <td></td> <td></td> </tr> <tr> <td>350~450</td> <td>20</td> <td>20</td> <td>25</td> <td>25</td> <td>25</td> </tr> </tbody> </table>	ΦD	35	51	63.5	76.2	89	WV						350~450	20	20	25	25	25			
ΦD	35	51	63.5	76.2	89																	
WV																						
350~450	20	20	25	25	25																	
Leakage Current I_{leak} (20 °C, 5 min)	$I_{leak} \leq 0.3\mu A * (C*V)^{0.7} + 4\mu A$																					
Self-inductance ESL	d = 51 mm: approx. 17 nH																					
	d \geq 63.5 mm: approx. 20 nH																					
	Capacitors with low-inductance design:																					
	d \geq 63.5 mm: approx. 15 nH																					
Useful life 85 °C; V_R, I_{AC}^R	> 12000 h	Requirements: $\Delta C/C \leq \pm 50\%$ of initial value ESR \leq 5 times initial specified limit $I_{leak} \leq$ initial specified limit																				
Voltage Endurance test 85 °C; V_R	2000 h	Post test requirements: $\Delta C/C \leq \pm 20\%$ of initial value ESR \leq 2 times initial specified limit $I_{leak} \leq$ initial specified limit																				
Vibration Resistance test	To IEC 60068-2-6, test Fc:																					
	Displacement amplitude 0.75 mm, frequency range 10 ... 55 Hz, acceleration max. 10 g, duration 3X2 h. Capacitor mounted by its body which is rigidly clamped to the work surface.																					
Low Temperature Characteristics	Max. impedance ratio at 120 Hz																					
	V_R	≤ 400 V	≥ 450 V																			
	$Z_{-25^\circ C} / Z_{20^\circ C}$	3	4																			
	$Z_{-40^\circ C} / Z_{20^\circ C}$	9	12																			
Sectional specification	IEC 60384-4 and JIS-C-5101																					

Multiplier for Ripple Current vs. Frequency

Frequency(Hz)	50	120	1K	3K	≥ 10K
<400V	0.8	1	1.20	1.22	1.25
400~450V	0.8	1	1.22	1.24	1.28

Useful life

depending on ambient temperature T_a versus under ripple current operating conditions

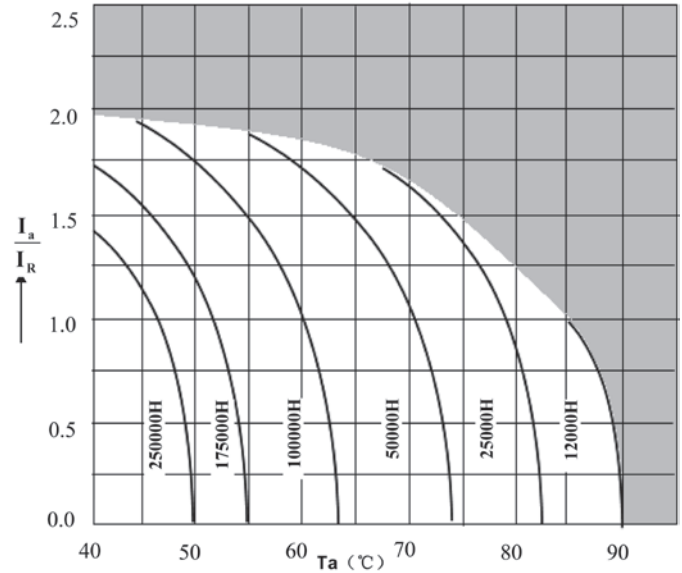

Dimensional drawings

Ring clip/clamp mounting:

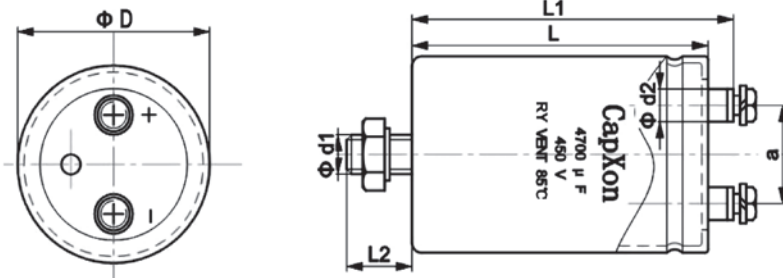

M5:Min.reach of screw = 8mm
M6:Min.reach of screw = 12mm

Dimensions

Terminal	Dimensions(mm) with insulating sleeve						
	$D \pm 2$	$L \pm 3$	$L_1 \pm 3$	$L_2 \pm 1$	d_1	$d_2 \text{ max.}$	$a \pm 0.5$
M5	63.5	80~140	86.5~146.5	16	M12	10.3	28.6
M5	76.2/89	100~240	106.4~246.5	16	M12	10.3	31.8
M6	76.2/89	100~240	106.4~246.5	16	M12	17.5	31.8

Packing

Diameter D(mm)	Length L(mm)	Packing (pcs.)
63.5	all	24
76.2	all	15
89	all	12

Accessories

The following items are included in the delivery package, but are not fastened to the capacitors.

	Thread	Maximum torque
For terminal	M5	2 Nm
	M6	2.5 Nm

Case Size

φ DxL(mm)

WV(V) Cap(μF)	350		400		450	
	Size	Ripple	Size	Ripple	Size	Ripple
1500					63.5x80	13.0
2200					63.5x100	14.0
					63.5x105	15.0
					63.5x120	16.0
2700	63.5x80	16.0	63.5x105	17.0	76.2x105	18.0
3300			63.5x100	20.0	63.5x140	23.0
	63.5x100	19.0	63.5x120	21.5	76.2x100	23.0
					76.2x120	25.0
3900	63.5x105	21.0	76.2x100	23.0	76.2x120	24.0
			76.2x105	23.0	76.2x140	25.0
4700	63.5x120	22.0	76.2x100	26.0	76.2x120	27.0
	63.5x140	23.5	76.2x120	28.0	76.2x140	28.0
	76.2x100	24.0			76.2x160	29.0
5600	63.5x140	28.0	76.2x140	30.0	76.2x160	31.5
	76.2x105	30.0				
6800	76.2x120	31.0	76.2x140	33.0	76.2x160	32.0
	76.2x140	33.0	76.2x160	35.0		
	89x100	34.0				
8200	76.2x140	36.0	76.2x160	34.0	76.2x220	36.0
	76.2x160	38.0				
10000	76.2x160	42.0	76.2x190	38.0	76.2x220	40.0
	89x120	42.0	89x160	39.0	89x170	40.0
12000	76.2x180	45.0	89x160	41.0		
	76.2x220	49.0	89x220	46.0		
	89x145	51.0				
15000	76.2x220	53.0	76.2x230	48.0		
	89x160	53.0	89x180	52.0		
	89x220	55.0	89x220	57.0		
18000	89x220	58.0	89x240	60.0		
22000	89x230	60.0				

Ripple Current(A,rms) at 85°C 120Hz

RK Series 105°C

Features

General capacitors

Applications

- ◆ Frequency converters
- ◆ Professional power supplies
- ◆ Uninterruptible power supplies

Features

- ◆ Wide temperature range
- ◆ All-welded construction ensures reliable electrical contact
- ◆ Self-extinguishing electrolyte
- ◆ RoHS-compatible

Construction

- ◆ Charge-discharge proof, polar
- ◆ Aluminum case with insulating sleeve
- ◆ Poles with screw terminal connections
- ◆ Mounting with ring clips, clamps or threaded stud



Specifications

Item	Performance Characteristics					
Rated voltage V_R	16... 100 V DC					
Surge voltage V_S	1.15 V_R (for $V_R \leq 315$ V) or 1.10 V_R (for $V_R > 315$ V)					
Rated capacitance C_R	1500 ... 1000000 μ F					
Capacitance tolerance	$\pm 20\%$					
$\tan \delta$ (at 20°C , 120Hz)	Less than the value under table(%)					
	Φ D	35	51	63.5	76.2	89
	WV					
	16	60	70	80	120	140
	25	40	50	70	80	100
	35	30	50	60	70	90
	50	25	30	50	60	80
	63	20	25	30	40	60
Leakage Current I_{leak} (20 °C, 5 min)	$I_{leak} \leq 0.3\mu A * (C*V)^{0.7} + 4\mu A$					
	Endurance test 105 °C; V_R	2000 h	Requirements: $\Delta C/C \leq \pm 20\%$ of initial value ESR ≤ 2 times initial specified limit $I_{leak} \leq$ initial specified limit			
Vibration Resistance test	To IEC 60068-2-6, test Fc:					
	Displacement amplitude 0.75 mm, frequency range 10 ... 55 Hz, acceleration max. 10 g, duration 3X2 h. Capacitor mounted by its body which is rigidly clamped to the work surface.					
Low Temperature Characteristics	Max. impedance ratio at 120 Hz					
	$Z_{-25^\circ C} / Z_{20^\circ C}$	3				
	$Z_{-40^\circ C} / Z_{20^\circ C}$	12				
Sectional specification	IEC 60384-4 and JIS-C-5101					

Multiplier for Ripple Current vs. Frequency

Rated voltage(V)	Case diameter(Φ)	Frequency(Hz)				
		50	120	1K	10K	≥50K
10 to 50	35 to 89	0.95	1	1.05	1.09	1.12
63 & 80	35	0.9	1	1.10	1.18	1.22
	50 to 89	0.95	1	1.05	1.09	1.12
100	35	0.8	1	1.22	1.30	1.33
	50	0.9	1	1.10	1.18	1.22
	63.5 to 89	0.95	1	1.05	1.09	1.12

Dimensional drawings

Ring clip/clamp mounting:

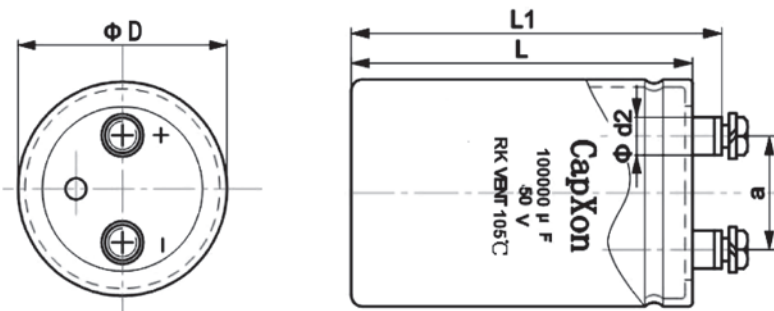

M5:Min.reach of screw = 8mm
M6:Min.reach of screw = 12mm

Dimensions

Terminal	Dimensions(mm) with insulating sleeve				
	D±2	L±3	L ₁ ±3	d ₂ max.	a±0.5
M5	35	50~120	56.5~126.5	10.3	12.7
M5	51	80~140	86.5~146.5	10.3	22
M5	63.5	80~140	86.5~146.5	10.3	28.6
M5	76.2/89	100~240	106.4~246.5	10.3	31.8
M6	76.2/89	100~240	106.4~246.5	17.5	31.8

Packing

Diameter D(mm)	Length L(mm)	Packing (pcs.)
35	≤70mm	120
	>70mm	60
42	≤70mm	120
	>70mm	60
51	≤70mm	70
	>70mm	35
63.5	all	24
76.2	all	15
89	all	12
100	all	6

Accessories

The following items are included in the delivery package, but are not fastened to the capacitors.

	Thread	Maximum torque
For terminal	M5	2 Nm
	M6	2.5 Nm

Case Size

WV(V) Cap(μF)		16		25		35		50		φ DxL(mm)
		Size	Ripple	Size	Ripple	Size	Ripple	Size	Ripple	
6800								35x50	3.1	
10000						35x60	3.5	35x60	4.0	
15000				35x50	5.3	35x80	4.8	35x80	5.5	
22000	35x60	4.9	35x60	6.5	35x100	8.8	35x120	10.0	10.0	
33000	35x80	6.7	35x80	8.8	35x120	11.0	51x80	12.0	13.0	
47000	35x100	8.8	35x105	11.0	51x100	14.0	51x120	15.8	16.5	
68000	51x80	9.5	35x120	11.7	51x100	14.0	63.5x100	16.5	18.0	
100000	51x100	12.5	51x80	12.0	51x120	16.5	63.5x100	18.0	23.0	
150000	51x120	15.5	51x100	14.3	51x105	15.0	63.5x120	20.0	23.0	
220000	51x140	17.6	51x120	16.0	51x120	16.0	63.5x100	16.7	25.0	
330000	63.5x120	18.0	63.5x105	18.0	63.5x120	19.0	76.2x120	23.0	25.0	
470000	76.2x120	19.1	63.5x120	19.0	76.2x105	20.0	76.2x160	27.0	30.0	
680000	89x140	26.0	76.2x120	21.2	76.2x120	21.2	89x140	27.5	35.0	
1000000	89x220	28.5	76.2x145	24.0	76.2x160	25.0	89x160	30.0	35.0	
			89x140	26.0	89x160	28.0	89x220	35.0		
			89x160	28.0	89x220	33.0				
			89x220	33.0						

Ripple Current(A rms) at 105°C /120Hz

WV(V) Cap(μF)		63		80		100	
		Size	Ripple	Size	Ripple	Size	Ripple
1500						35x60	3.5
2200						35x80	4.7
3300						35x80	5.7
4700				35x60	5.3	35x100	6.3
6800	35x60	5.3	35x100	8.8	35x105	3.8	3.8
10000	35x80	6.0	35x80	7.0	51x80	7.5	4.3
15000	35x105	7.2	35x100	8.2	51x100	8.7	10.5
22000	51x80	8.1	51x80	9.0	51x105	9.5	11.0
33000	51x105	9.0	51x100	10.0	51x140	10.5	12.5
47000	63.5x100	9.5	51x80	10.0	63.5x100	14.5	14.5
68000	76.2x100	10.5	51x100	13.0	63.5x105	15.0	15.0
100000	76.2x105	12.0	51x100	13.0	63.5x120	16.0	16.0
150000	76.2x120	14.0	51x140	16.0	76.2x100	16.5	16.5
220000	76.2x145	14.5	76.2x100	17.0	76.2x105	17.0	17.0
330000	89x140	15.0	76.2x120	19.0	76.2x120	18.0	18.0
470000	89x160	16.6	63.5x140	19.0	89x140	23.0	23.0
680000	89x220	17.0	76.2x120	19.0	89x140	23.5	23.5
1000000	89x230	19.5	76.2x140	22.0	89x160	25.5	25.5
		19.0	76.2x140	22.0	89x160	25.5	25.5
		20.0	76.2x140	22.0	89x160	25.5	25.5
		22.5	89x160	26.0	89x230	30.0	30.0
		23.0	89x160	26.0	89x230	30.0	30.0
		27.0	89x160	26.0	89x230	30.0	30.0

Ripple Current(A rms) at 105°C /120Hz

RL Series 105°C

Features

Long Endurance

Applications

- ◆ Frequency converters
- ◆ Professional power supplies
- ◆ Uninterruptible power supplies

Features

- ◆ Outstanding reliability
- ◆ Wide temperature range
- ◆ Version with low-inductance design available
- ◆ All-welded construction ensures reliable electrical contact
- ◆ Self-extinguishing electrolyte
- ◆ RoHS-compatible

Construction

- ◆ Charge-discharge proof, polar
- ◆ Aluminum case with insulating sleeve
- ◆ Poles with screw terminal connections
- ◆ Mounting with ring clips, clamps or threaded stud



Specifications

Item	Performance Characteristics					
Rated voltage V_R	350... 450 V DC					
Surge voltage V_S	1.15 V_R (for $V_R \leq 315$ V) or 1.10 V_R (for $V_R > 315$ V)					
Rated capacitance C_R	680 ... 15000 μ F					
Capacitance tolerance	$\pm 20\%$					
tan δ (at 20°C, 120Hz)	Less than the value under table(%)					
	ΦD	35	51	63.5	76.2	89
	WV	20	20	25	25	25
Leakage Current I_{leak} (20°C, 5 min)	$I_{leak} \leq 0.3\mu A * (C*V)^{0.7} + 4\mu A$					
Endurance test 105°C; V_R	5000 h	Requirements: $\Delta C/C \leq \pm 20\%$ of initial value ESR ≤ 2 times initial specified limit $I_{leak} \leq$ initial specified limit				
Vibration Resistance test	To IEC 60068-2-6, test Fc: Displacement amplitude 0.75 mm, frequency range 10 ... 55 Hz, acceleration max. 10 g, duration 3X2 h. Capacitor mounted by its body which is rigidly clamped to the work surface.					
Low Temperature Characteristics	Max. impedance ratio at 120 Hz					
	$Z_{-25^\circ C} / Z_{20^\circ C}$	3				
	$Z_{-40^\circ C} / Z_{20^\circ C}$	12				
Sectional specification	IEC 60384-4 and JIS-C-5101					

Multiplier for Ripple Current vs. Frequency

Frequency(Hz)	50	120	1K	3K	$\geq 10K$
<400V	0.8	1	1.20	1.22	1.25
400~450V	0.8	1	1.22	1.24	1.28

Dimensional drawings

Ring clip/clamp mounting:

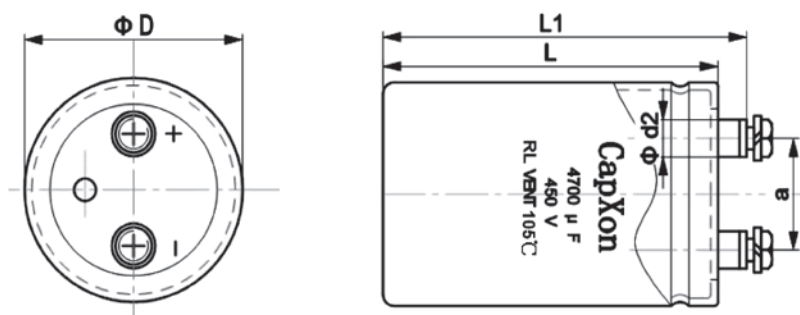

M5:Min.reach of screw = 8mm
M6:Min.reach of screw = 12mm

Dimensions

Terminal	Dimensions(mm) with insulating sleeve				
	$D \pm 2$	$L \pm 3$	$L_1 \pm 3$	$d_2 \text{max.}$	$a \pm 0.5$
M5	35	50~120	56.5~126.5	10.3	12.7
M5	51	80~140	86.5~146.5	10.3	22
M5	63.5	80~140	86.5~146.5	10.3	28.6
M5	76.2/89	100~240	106.4~246.5	10.3	31.8
M6	76.2/89	100~240	106.4~246.5	17.5	31.8

Packing

Diameter d(mm)	Length L(mm)	Packing (pcs.)
35	$\leq 70\text{mm}$	120
	$> 70\text{mm}$	60
42	$\leq 70\text{mm}$	120
	$> 70\text{mm}$	60
51	$\leq 70\text{mm}$	70
	$> 70\text{mm}$	35
63.5	all	24
76.2	all	15
89	all	12

Accessories

The following items are included in the delivery package, but are not fastened to the capacitors.

	Thread	Maximum torque
For terminal	M5	2 Nm
	M6	2.5 Nm

Case Size

WV(V) Cap(μF)		350		400		450	
		Size	Ripple	Size	Ripple	Size	Ripple
680	51x80	4.0					
1000	51x80	6.5	51x80	6.6	63.5x115	12.1	
1200	51x80	6.8	51x80	7.0	63.5x120	12.3	
1500	51x100	8.6	51x120	9.0	63.5x120	12.5	
1800	51x120	9.2	51x140	10.8	63.5x120	13.0	
			63.5x100	10.8			
2200	51x120	11.0	63.5x110	11.6	76.2x100	14.0	
2700	63.5x100	12.5	63.5x115	13.7	76.2x110	16.9	
3300	63.5x110	14.5	63.5x130	16.1	76.2x130	18.0	
3900	63.5x130	16.5	63.5x150	17.9	76.2x140	19.0	
			76.2x110	18.2	89x120	19.5	
4700	63.5x150	20.0	76.2x130	21.2	76.2x140	22.6	
	76.2x120	20.0			89x140	24.5	
5600	63.5x170	22.5	76.2x150	24.3	76.2x160	25.2	
	76.2x130	22.5			89x150	26.5	
6800	76.2x150	26.0	89x150	27.1	89x160	26.0	
8200	76.2x170	30.0	89x170	29.8	89x190	28.3	
	89x150	29.0					
10000	89x150	32.5					
12000	89x190	36.0					
15000	89x220	43.0					

φ DxL(mm)

Ripple Current(A,rms) at 105°C 120Hz

RM Series 105°C

Features

Long useful life

Applications

- ◆ Frequency converters
- ◆ Professional power supplies
- ◆ Hybrid electric vehicles(HEV)
- ◆ Traction

Construction

- ◆ Charge-discharge proof, polar
- ◆ Aluminum case with insulating sleeve
- ◆ Poles with screw terminal connections
- ◆ Mounting with ring clips, clamps or threaded stud



Features

- ◆ High reliability ◆ long useful life
- ◆ Extremely high ripple current capability
- ◆ Wide temperature range
- ◆ All-welded construction ensures reliable electrical contact
- ◆ Low-inductance design
- ◆ Self-extinguishing electrolyte
- ◆ RoHS-compatible

Specifications

Item	Performance Characteristics					
Rated voltage V_R	160... 450 V DC					
Surge voltage V_S	1.15 V_R (for $V_R \leq 315$ V) or 1.10 V_R (for $V_R > 315$ V)					
Rated capacitance C_R	220 ...47000 μ F					
Capacitance tolerance	$\pm 20\%$					
tan δ (at 20°C · 120Hz)	Less than the value under table(%)					
	ΦD	35	51	63.5	76.2	89
	WV	15	15	20	20	20
	350~450	20	20	25	25	25
Leakage Current I_{leak} (20 °C, 5 min)	$I_{leak} \leq 0.3\mu A * (C*V)^{0.7} + 4\mu A$					
Self-inductance ESL	d = 51 mm: approx. 16 nH					
	d \geq 63.5 mm: approx. 18 nH					
	Capacitors with low-inductance design: d \geq 63.5 mm: approx. 14 nH					
Useful life 105 °C; V_R, I_{AC^*R}	> 6000 h	Requirements: $\Delta C/C \leq \pm 40\%$ of initial value ESR \leq 4 times initial specified limit $I_{leak} \leq$ initial specified limit				
Voltage Endurance test 105 °C; V_R	2000 h	Post test requirements: $\Delta C/C \leq \pm 20\%$ of initial value ESR \leq 2 times initial specified limit $I_{leak} \leq$ initial specified limit				
Vibration Resistance test	To IEC 60068-2-6, test Fc:					
	Displacement amplitude 0.75 mm, frequency range 10 ... 55 Hz, acceleration max. 10 g, duration 3X2 h. Capacitor mounted by its body which is rigidly clamped to the work surface.					
Low Temperature Characteristics	Max. impedance ratio at 120 Hz					
	V_R	≤ 400 V	≥ 450 V			
	$Z_{-25^\circ C} / Z_{20^\circ C}$	4	4			
	$Z_{-40^\circ C} / Z_{20^\circ C}$	10	10			
Sectional specification	IEC 60384-4 and JIS-C-5101					

Multiplier for Ripple Current vs. Frequency

Frequency(Hz)	50	120	1K	3K	≥ 10K
<400V	0.8	1	1.20	1.22	1.25
400~450V	0.8	1	1.22	1.24	1.28

Useful life

depending on ambient temperature T_a versus under ripple current operating conditions

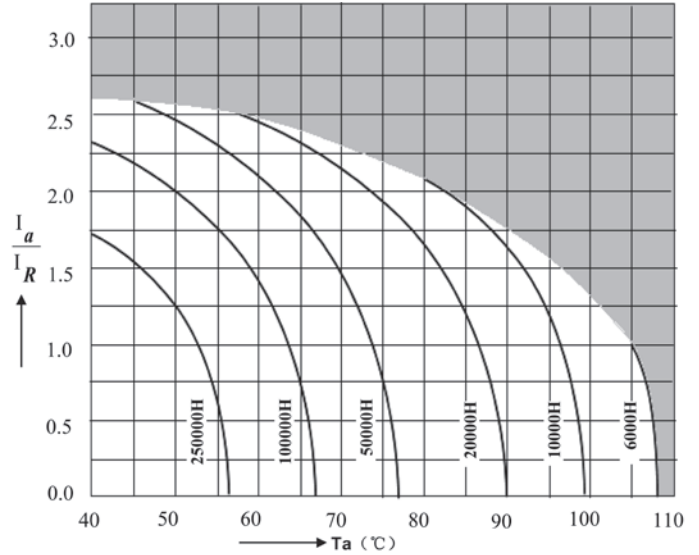

Dimensional drawings

Ring clip/clamp mounting:

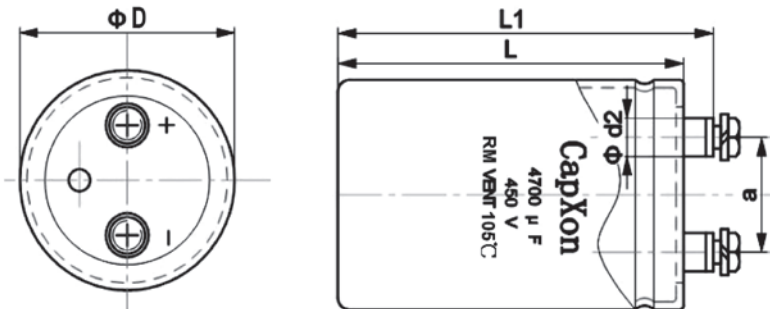

M5:Min.reach of screw = 8mm
M6:Min.reach of screw = 12mm

Dimensions

Terminal	Dimensions(mm) with insulating sleeve				
	D±2	L±3	L ₁ ±3	d ₂ max.	a±0.5
M5	35	50~120	56.5~126.5	10.3	12.7
M5	51	80~140	86.5~146.5	10.3	22
M5	63.5	80~140	86.5~146.5	10.3	28.6
M5	76.2/89	100~240	106.4~246.5	10.5	31.8
M6	76.2/89	100~240	106.4~246.5	17.5	31.8

Packing

Diameter D(mm)	Length L(mm)	Packing (pcs.)
35	≤70mm	120
	>70mm	60
42	≤70mm	120
	>70mm	60
51	≤70mm	70
	>70mm	35
63.5	all	24
76.2	all	15
89	all	12

Accessories

The following items are included in the delivery package, but are not fastened to the capacitors.

For terminal	Thread	Maximum torque
	M5	2 Nm
M6	2.5 Nm	

Case Size

φ DxD(mm)

WV(V) Cap(μF)	160		200		250	
	Size	Ripple	Size	Ripple	Size	Ripple
470					35x60	1.1
680			35x50	1.3	35x80	1.5
1000	35x60	1.7	35x60	1.8	35x100	2.1
1500	35x80	2.1	35x80	2.3	51x80	2.6
2200	35x100	3.0	35x120	3.3	51x100	3.5
			51x80	3.3		
3300	35x120	4.0	51x80	4.1	51x140	4.8
	51x80	4.0	51x100	4.2	63.5x100	4.6
4700	51x100	5.0	51x140	5.8	63.5x120	6.0
			63.5x100	5.6		
6800	51x140	7.0	63.5x120	7.0	76.2x120	7.5
	63.5x100	6.8				
10000	63.5x120	7.9	76.2x120	9.0	76.2x160	10.0
					89x140	10.3
15000	76.2x120	9.8	76.2x140	10.5	89x170	13.0
			76.2x160	11.0		
22000	76.2x140	12.5	76.2x160	14.0	89x220	15.5
	89x130	13.2	89x140	15.0		
33000	89x140	14.0				
47000	89x220	17.5				

Ripple Current(A,rms) at 105°C 120Hz

WV(V) Cap(μF)	350		400		450	
	Size	Ripple	Size	Ripple	Size	Ripple
220			35x50	1.2	35x50	1.2
330	35x60	1.5	35x60	1.5	35x60	1.5
470	35x80	2.0	35x80	3.0	35x80	3.0
680	35x100	3.0	35x120	3.5	35x120	3.6
			51x80	3.7	51x80	3.8
1000	35x120	4.0	51x80	4.3	51x80	4.2
	51x80	4.2			51x105	4.7
1500	51x80	5.2	51x105	5.8	51x120	6.2
	51x100	6.2	51x120	6.3		
2200	51x105	7.0	51x130	8.3	63.5x100	7.3
	51x120	7.5	63.5x100	7.5	63.5x120	8.0
2700	63.5x80	7.9				
			63.5x105	9.0	63.5x130	9.8
3300	63.5x100	9.1	63.5x130	10.4	63.5x145	11.5
	63.5x120	9.8	76.2x105	10.6	76.2x120	11.0
3900	63.5x120	10.0	76.2x120	11.0		
			76.2x120	12.0	76.2x145	13.0
4700	63.5x145	11.5	76.2x120	13.2	76.2x120	13.0
	76.2x105	11.5	76.2x130	13.7	76.2x160	14.7
5600	76.2x120	12.0				
			76.2x130	13.4	76.2x145	15.5
6800	76.2x140	15.0			76.2x160	15.5
			89x145	18.3	76.2x160	17.3
8200	76.2x160	18.4			76.2x220	19.7
	89x145	19.5	89x160	20.0	89x170	20.0
10000	76.2x160	19.5	89x160	22.0	89x180	21.0
	89x140	21.0				
12000	76.2x190	21.0				
	89x170	26.0	89x180	26.0		
15000	89x190	27.0	89x200	28.0		
18000	89x220	31.0				

Ripple Current(A,rms) at 105°C 120Hz

RH Series 105°C

Features

Extremely Long useful life

Applications

- ◆ Frequency converters
- ◆ Professional power supplies
- ◆ Traction

Features

- ◆ Outstanding reliability
- ◆ Wide temperature range
- ◆ Extra long useful life
- ◆ Version with low-inductance design available
- ◆ All-welded construction ensures reliable electrical contact
- ◆ Self-extinguishing electrolyte
- ◆ RoHS-compatible

Construction

- ◆ Charge-discharge proof, polar
- ◆ Aluminum case with insulating sleeve
- ◆ Poles with screw terminal connections
- ◆ Mounting with ring clips, clamps or threaded stud



Specifications

Item	Performance Characteristics					
Rated voltage V_R	160... 450 V DC					
Surge voltage V_S	1.15 VR (for VR ≤ 315 V) or 1.10 VR (for VR > 315 V)					
Rated capacitance C_R	220 ...47000 μF					
Capacitance tolerance	±20%					
tan δ (at 20°C , 120Hz)	Less than the value under table(%)					
	ΦD	35	51	63.5	76.2	89
	WV	15	15	20	20	20
		20	20	25	25	25
Leakage Current I_{leak} (20 °C, 5 min)	$I_{leak} \leq 0.3\mu A * (C*V)^{0.7} + 4\mu A$					
Self-inductance ESL	d = 51 mm: approx. 17 nH					
	d ≥ 63.5 mm: approx. 20 nH					
	Capacitors with low-inductance design:					
	d ≥ 63.5 mm: approx. 15 nH					
Useful life 105 °C; V_R, I_{AC^*R}	> 8000 h	Requirements: Δ C/C ≤ ±40% of initial value ESR ≤ 4 times initial specified limit Ileak ≤ initial specified limit				
Voltage Endurance test 105 °C; V_R	2000 h	Post test requirements: Δ C/C ≤ ±20% of initial value ESR ≤ 2 times initial specified limit Ileak ≤ initial specified limit				
Vibration Resistance test	To IEC 60068-2-6, test Fc:					
	Displacement amplitude 0.75 mm, frequency range 10 ... 55 Hz, acceleration max. 10 g, duration 3X2 h. Capacitor mounted by its body which is rigidly clamped to the work surface.					
Low Temperature Characteristics	Max. impedance ratio at 120 Hz					
	V_R	≤ 400 V	≥ 450 V			
	$Z_{-25^{\circ}C} / Z_{20^{\circ}C}$	4	4			
	$Z_{-40^{\circ}C} / Z_{20^{\circ}C}$	10	10			
Sectional specification	IEC 60384-4 and JIS-C-5101					

Multiplier for Ripple Current vs. Frequency

Frequency(Hz)	50	120	1K	3K	≥ 10K
<400V	0.8	1	1.20	1.22	1.25
400~450V	0.8	1	1.22	1.24	1.28

Useful life

depending on ambient temperature T_a versus under ripple current operating conditions

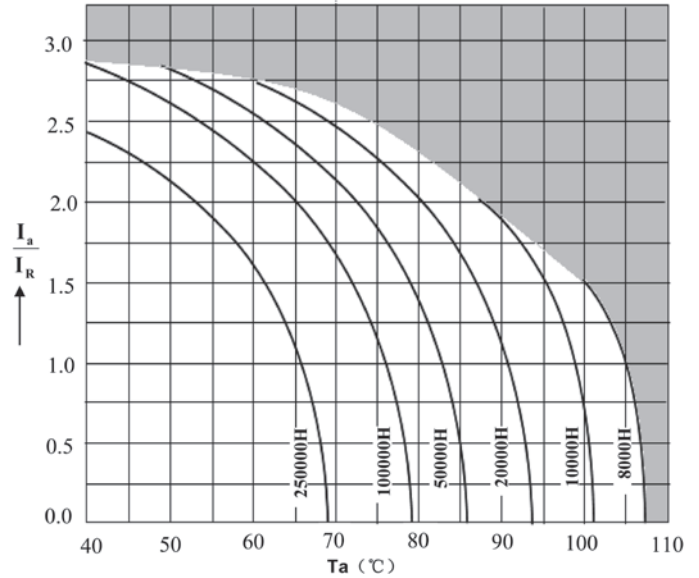

Dimensional drawings

Ring clip/clamp mounting:

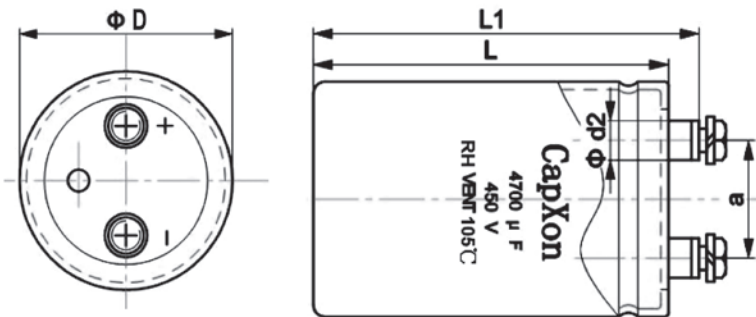

M5:Min.reach of screw = 8mm
M6:Min.reach of screw = 12mm

Dimensions

Terminal	Dimensions(mm) with insulating sleeve				
	D±2	L±3	L ₁ ±3	d ₂ max.	a±0.5
M5	35	50~120	56.5~126.5	10.3	12.7
M5	51	80~140	86.5~146.5	10.3	22
M5	63.5	80~140	86.5~146.5	10.3	28.6
M5	76.2/89	100~240	106.4~246.5	10.3	31.8
M6	76.2/89	100~240	106.4~246.5	17.5	31.8

Packing

Diameter D(mm)	Length L(mm)	Packing (pcs.)
35	≤70mm	120
	>70mm	60
42	≤70mm	120
	>70mm	60
51	≤70mm	70
	>70mm	35
63.5	all	24
76.2	all	15
89	all	12

Accessories

The following items are included in the delivery package, but are not fastened to the capacitors.

For terminal	Thread	Maximum torque
	M5	2 Nm
M6	2.5 Nm	

Case Size

φ DxL(mm)

WV(V) Cap(μF)	160		200		250	
	Size	Ripple	Size	Ripple	Size	Ripple
470					35x60	1.2
680			35x50	1.4	35x80	1.7
1000	35x60	1.9	35x60	2.0	35x100	2.5
1500	35x80	2.5	35x80	2.5	51x80	2.9
2200	35x100	3.3	35x120	3.6	51x100	4.0
			51x80	3.6		
3300	35x120	4.5	51x80	4.6	51x140	5.3
	51x80	4.5	51x100	4.8	63.5x100	5.0
4700	51x100	5.5	51x140	6.4	63.5x120	6.6
			63.5x100	6.2		
6800	51x140	7.8	63.5x120	7.7	76.2x120	8.3
	63.5x100	7.5				
10000	63.5x120	8.8	76.2x120	10.0	76.2x160	11.0
					89x140	11.5
15000	76.2x120	10.8	76.2x140	11.5	89x170	14.5
			76.2x160	12.2		
22000	76.2x140	13.8	76.2x160	15.5	89x220	17.0
	89x130	14.5	89x140	16.5		
33000	89x140	15.5				
47000	89x220	19.2				

Ripple Current(A,rms) at 105°C 120Hz

WV(V) Cap(μF)	350		400		450	
	Size	Ripple	Size	Ripple	Size	Ripple
220			35x50	1.4	35x50	1.4
330	35x60	1.6	35x60	1.7	35x60	1.7
470	35x80	2.3	35x80	3.3	35x80	3.5
680	35x100	3.3	35x120	3.9	35x120	4.2
			51x80	4.1	51x80	5.5
1000	35x120	4.4	51x80	4.7	51x80	4.8
	51x80	4.6			51x105	5.5
1500	51x80	5.7	51x105	6.4	51x120	7.1
	51x100	6.8	51x120	7.0		
2200	51x105	7.7	51x130	9.1	63.5x100	8.4
	51x120	8.3	63.5x100	8.3	63.5x120	9.2
	51x140	8.8				
2700	63.5x80	8.7	63.5x105	10.0	63.5x130	11.3
3300	63.5x100	10.0	63.5x130	11.5	63.5x145	13.2
	63.5x120	10.8	76.2x105	11.7	76.2x120	12.7
			76.2x120	12.2		
3900	63.5x120	11.5	76.2x120	13.0	76.2x145	15.0
4700	63.5x145	12.6	76.2x120	14.5	76.2x120	15.0
	76.2x105	12.6	76.2x130	15.0	76.2x160	17.0
	76.2x120	13.0				
5600	76.2x130	14.8	76.2x145	17.0	76.2x160	17.8
					89x145	20.0
6800	76.2x140	16.5	76.2x160	19.3	76.2x160	20.0
			89x145	20.0	76.2x220	22.0
					89x170	23.0
8200	76.2x160	20.0	89x160	22.0	89x180	24.0
	89x145	21.5				
10000	76.2x160	21.5	89x160	24.0	89x200	27.0
	76.2x190	23.0				
12000	89x140	23.0				
	76.2x220	27.5	89x180	28.0		
15000	89x170	28.5				
	89x190	30.0	89x200	31.0		
18000	89x220	34.0				

Ripple Current(A,rms) at 105°C 120Hz

RQ Series 105°C

Features

Long useful life

Applications

- ◆ Frequency converters
- ◆ Professional power supplies
- ◆ Hybrid electric vehicles(HEV)
- ◆ Traction

Construction

- ◆ Charge-discharge proof, polar
- ◆ Aluminum case with insulating sleeve
- ◆ Poles with screw terminal connections
- ◆ Mounting with ring clips, clamps or threaded stud



Features

- ◆ High reliability
- ◆ Long useful life
- ◆ Extremely high ripple current capability
- ◆ Wide temperature range
- ◆ All-welded construction ensures reliable electrical contact
- ◆ Low-inductance design
- ◆ Self-extinguishing electrolyte
- ◆ RoHS-compatible

Specifications

Item	Performance Characteristics					
Rated voltage V_R	160... 450 V DC					
Surge voltage V_S	1.15 V_R (for $V_R \leq 315$ V) or 1.10 V_R (for $V_R > 315$ V)					
Rated capacitance C_R	2200 ... 47000 μ F					
Capacitance tolerance	$\pm 20\%$					
tan δ (at 20°C · 120Hz)	Less than the value under table(%)					
	ΦD	35	51	63.5	76.2	89
	WV	15	15	20	20	20
Leakage Current I_{leak} (20 °C, 5 min)	$I_{leak} \leq 0.3\mu A * (C*V)^{0.7} + 4\mu A$					
	Self-inductance ESL					
Useful life 105 °C; V_R, I_{ACR}	d = 51 mm: approx. 16 nH					
	d \geq 63.5 mm: approx. 18 nH					
	Capacitors with low-inductance design: d \geq 63.5 mm: approx. 14 nH					
Voltage Endurance test 105 °C; V_R	Requirements: $\Delta C/C \leq \pm 40\%$ of initial value ESR \leq 4 times initial specified limit $I_{leak} \leq$ initial specified limit					
	Post test requirements: $\Delta C/C \leq \pm 20\%$ of initial value ESR \leq 2 times initial specified limit $I_{leak} \leq$ initial specified limit					
Vibration Resistance test	To IEC 60068-2-6, test Fc:					
	Displacement amplitude 0.75 mm, frequency range 10 ... 55 Hz, acceleration max. 10 g, duration 3X2 h. Capacitor mounted by its body which is rigidly clamped to the work surface.					
Low Temperature Characteristics	Max. impedance ratio at 120 Hz					
	V_R	≤ 400 V	≥ 450 V			
	$Z_{-25^\circ C} / Z_{20^\circ C}$	4	4			
Sectional specification	$Z_{-40^\circ C} / Z_{20^\circ C}$					
	IEC 60384-4 and JIS-C-5101					

Multiplier for Ripple Current vs. Frequency

Frequency(Hz)	50	120	1K	3K	≥ 10K
<400V	0.8	1	1.20	1.22	1.25
400~450V	0.8	1	1.22	1.24	1.28

Useful life

depending on ambient temperature T_a versus under ripple current operating conditions

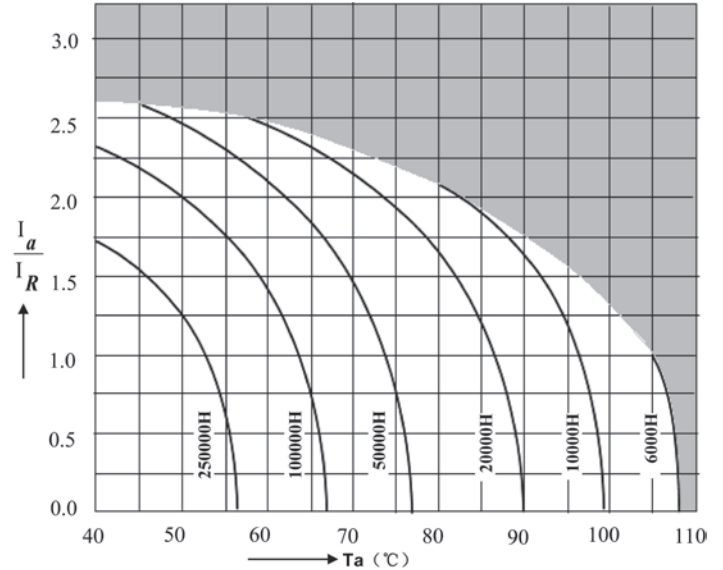

Dimensional drawings

Ring clip/clamp mounting:

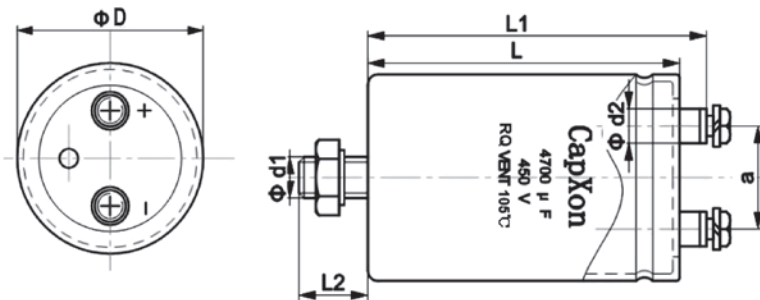

M5:Min.reach of screw = 8mm
M6:Min.reach of screw = 12mm

Dimensions

Terminal	Dimensions(mm) with insulating sleeve						
	D±2	L±3	L ₁ ±3	L ₂ +/-1	d ₁	d ₂ max.	a±0.5
M5	63.5	80~140	86.5~146.5	16	M12	10.3	28.6
M5	76.2/89	100~240	106.4~246.5	16	M12	10.3	31.8
M6	76.2/89	100~240	106.4~246.5	16	M12	17.5	31.8

Packing

Diameter D(mm)	Length L(mm)	Packing (pcs.)
63.5	all	24
76.2	all	15
89	all	12

Accessories

The following items are included in the delivery package, but are not fastened to the capacitors.

	Thread	Maximum torque
For terminal	M5	2 Nm
	M6	2.5 Nm

Case Size

φ DxL(mm)

WV(V) Cap(μF)	160		200		250	
	Size	Ripple	Size	Ripple	Size	Ripple
3300					63.5x100	7.5
4700			63.5x100	8.8	63.5x120	9.5
6800	63.5x100	11.0	63.5x120	12.0	76.2x120	13.0
10000	63.5x120	12.5	76.2x120	13.5	76.2x160	15.0
					89x140	16.0
15000	76.2x120	15.5	76.2x140	16.0	89x170	20.0
			76.2x160	17.0		
22000	76.2x140	20.0	76.2x160	22.0	89x220	24.5
	89x130	21.0	89x140	24.0		
33000	89x140	22.0				
47000	89x220	28.0				

Ripple Current(A,rms) at 105°C 120Hz

WV(V) Cap(μF)	350		400		450	
	Size	Ripple	Size	Ripple	Size	Ripple
2200			63.5x100	13.5	63.5x100	13.0
					63.5x120	14.0
2700	63.5x80	16.0	63.5x105	16.5	63.5x130	16.0
3300	63.5x100	16.5	63.5x130	17.5	63.5x145	18.5
	63.5x120	17.5	76.2x105	20.2	76.2x120	19.0
3900			76.2x120	21.0		
	63.5x120	17.7	76.2x120	22.2	76.2x145	22.0
4700	63.5x145	18.6	76.2x120	23.5	76.2x120	21.0
	76.2x105	22.4	76.2x130	24.5	76.2x160	23.0
	76.2x120	23.0				
5600	76.2x130	24.0	76.2x145	27.0	76.2x160	23.5
					89x145	30.5
6800	76.2x140	26.0	76.2x160	28.6	76.2x160	26.5
			89x145	33.0	76.2x220	30.5
					89x170	39.0
8200	76.2x160	30.0	89x160	35.0	89x180	42.0
	89x145	34.5				
10000	76.2x160	30.5	89x160	39.0	89x200	45.0
	76.2x190	33.0				
	89x140	38.4				
12000	76.2x220	35.0	89x180	40.0		
	89x170	37.0				
15000	89x190	38.0	89x200	42.0		
18000	89x220	49.0				

Ripple Current(A,rms) at 105°C 120Hz

RT Series 105°C

Features

Extremely Long useful life

Applications

- ◆ Frequency converters
- ◆ Professional power supplies
- ◆ Traction

Features

- ◆ Outstanding reliability
- ◆ Wide temperature range
- ◆ Extra long useful life
- ◆ Version with low-inductance design available
- ◆ All-welded construction ensures reliable electrical contact
- ◆ Self-extinguishing electrolyte
- ◆ RoHS-compatible

Construction

- ◆ Charge-discharge proof, polar
- ◆ Aluminum case with insulating sleeve
- ◆ Poles with screw terminal connections
- ◆ Mounting with ring clips, clamps or threaded stud



Specifications

Item	Performance Characteristics					
Rated voltage V_R	160... 450 V DC					
Surge voltage V_S	1.15 V_R (for $V_R \leq 315$ V) or 1.10 V_R (for $V_R > 315$ V)					
Rated capacitance C_R	220 ... 47000 μ F					
Capacitance tolerance	$\pm 20\%$					
tan δ (at 20°C · 120Hz)	Less than the value under table(%)					
	ΦD	35	51	63.5	76.2	89
	WV	15	15	20	20	20
Leakage Current I_{leak} (20 °C, 5 min)	$I_{leak} \leq 0.3\mu A * (C*V)^{0.7} + 4\mu A$					
Self-inductance ESL	d = 51 mm: approx. 17 nH					
	d \geq 63.5 mm: approx. 20 nH					
	Capacitors with low-inductance design: d \geq 63.5 mm: approx. 15 nH					
Useful life 105 °C; V_R, I_{ACR}	> 8000 h	Requirements: $\Delta C/C \leq \pm 40\%$ of initial value ESR \leq 4 times initial specified limit $I_{leak} \leq$ initial specified limit				
Voltage Endurance test 105 °C; V_R	2000 h	Post test requirements: $\Delta C/C \leq \pm 20\%$ of initial value ESR \leq 2 times initial specified limit $I_{leak} \leq$ initial specified limit				
Vibration Resistance test	To IEC 60068-2-6, test Fc:					
	Displacement amplitude 0.75 mm, frequency range 10 ... 55 Hz, acceleration max. 10 g, duration 3X2 h. Capacitor mounted by its body which is rigidly clamped to the work surface.					
Low Temperature Characteristics	Max. impedance ratio at 120 Hz					
	V_R	≤ 400 V	≥ 450 V			
	$Z_{-25^\circ C} / Z_{20^\circ C}$	4	4			
	$Z_{-40^\circ C} / Z_{20^\circ C}$	10	10			
Sectional specification	IEC 60384-4 and JIS-C-5101					

Multiplier for Ripple Current vs. Frequency

Frequency(Hz)	50	120	1K	3K	≥ 10K
<400V	0.8	1	1.20	1.22	1.25
400~450V	0.8	1	1.22	1.24	1.28

Useful life

depending on ambient temperature T_a versus under ripple current operating conditions

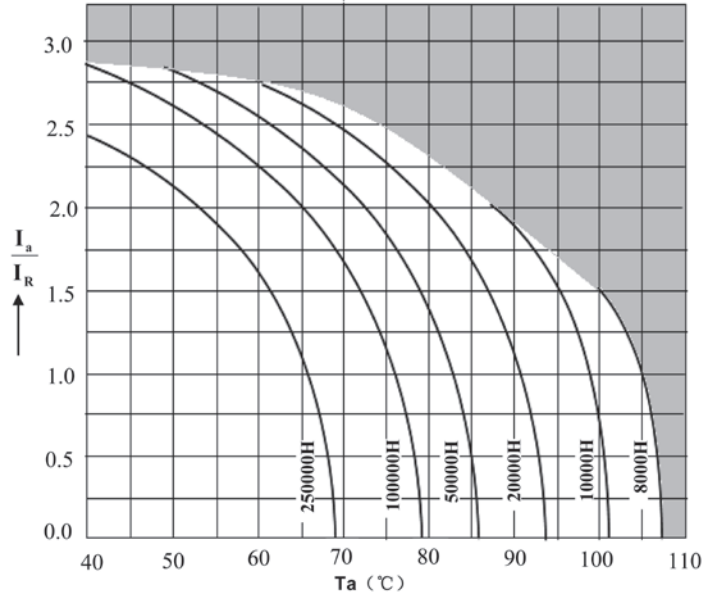

Dimensional drawings

Ring clip/clamp mounting:

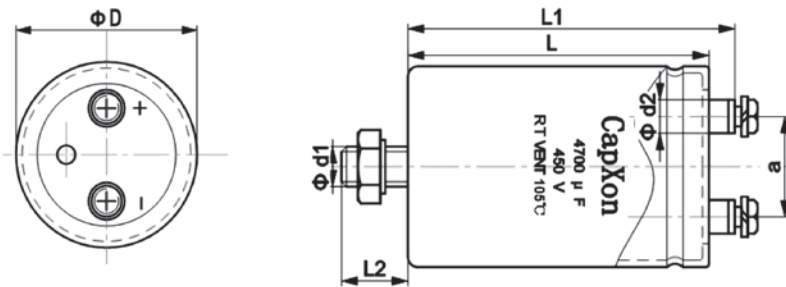

M5:Min.reach of screw = 8mm
M6:Min.reach of screw = 12mm

Dimensions

Terminal	Dimensions(mm) with insulating sleeve						
	D±2	L±3	L ₁ ±3	L ₂ +/-1	d ₁	d ₂ max.	a±0.5
M5	63.5	80~140	86.5~146.5	16	M12	10.3	28.6
M5	76.2/89	100~240	106.4~246.5	16	M12	10.3	31.8
M6	76.2/89	100~240	106.4~246.5	16	M12	17.5	31.8

Packing

Diameter D(mm)	Length L(mm)	Packing (pcs.)
63.5	all	24
76.2	all	15
89	all	12

Accessories

The following items are included in the delivery package, but are not fastened to the capacitors.

	Thread	Maximum torque
For terminal	M5	2 Nm
	M6	2.5 Nm
For mounting	M12	10 Nm

Case Size

φ D×L(mm)

WV(V) Cap(μF)	160		200		250	
	Size	Ripple	Size	Ripple	Size	Ripple
3300					63.5x100	8.3
4700			63.5x100	9.7	63.5x120	10.5
6800	63.5x100	12.0	63.5x120	13.5	76.2x120	14.5
10000	63.5x120	13.8	76.2x120	15.0	76.2x160	16.5
					89x140	17.5
15000	76.2x120	17.0	76.2x140	17.5	89x170	22.0
			76.2x160	18.5		
22000	76.2x140	22.0	76.2x160	24.0	89x220	27.0
	89x130	23.0	89x140	26.0		
33000	89x140	24.0				
47000	89x220	31.0				

Ripple Current(A,rms) at 105°C 120Hz

WV(V) Cap(μF)	350		400		450	
	Size	Ripple	Size	Ripple	Size	Ripple
2200			63.5x100	14.8	63.5x100	15.0
					63.5x120	16.0
2700	63.5x80	17.5	63.5x105	18.2	63.5x130	18.5
3300	63.5x100	18.0	63.5x130	19.3	63.5x145	21.5
	63.5x120	19.0	76.2x105	22.0	76.2x120	22.0
			76.2x120	23.0		
3900	63.5x120	19.5	76.2x120	24.0	76.2x145	25.5
4700	63.5x145	20.5	76.2x120	25.8	76.2x120	24.3
	76.2x105	24.6	76.2x130	27.0	76.2x160	26.5
	76.2x120	25.5				
5600	76.2x130	26.5	76.2x145	30.0	76.2x160	27.3
					89x145	35.0
6800	76.2x140	28.5	76.2x160	31.5	76.2x160	30.7
			89x145	36.0	76.2x220	35.0
					89x170	45.0
8200	76.2x160	33.0	89x160	38.5	89x180	48.0
	89x145	39.0				
10000	76.2x160	33.5	89x160	43.0	89x200	50.0
	76.2x190	36.0				
	89x140	42.0				
12000	76.2x220	38.0	89x180	44.0		
	89x170	40.0				
15000	89x190	42.0	89x200	46.0		
18000	89x220	51.0				

Ripple Current(A,rms) at 105°C 120Hz

amelec
Electronic

amelec Electronic GmbH
Brunnwiesenstrase 6A
CH-8157 Dielsdorf

Tel.: +41 44 862 00 62
Fax: +41 44 862 00 63
E-Mail: info@amelec.ch
www.amelec.ch

CapXon

<http://www.capxongroup.com>

英屬維京群島商凱普松科技股份有限公司
台灣分公司
Capxon Technology Limited Taiwan Branch
新北市汐止區大同路二段157號5樓
5F, NO. 157, TA TUNG ROAD, SEC. 2, SHI-CHIH DIST.,
NEW TAIPEI CITY, TAIWAN, R.O.C.
TEL: +886-2-8692-6611 FAX: +886-2-8692-6477 / 8692-6481

豐賓電子工業股份有限公司－歐洲辦事處
Capxon Europe Office
Schwalbenweg 11 72793 Pfullingen / Germany
TEL: +49-7121-701777 mail: info@capxoneurope.com

豐賓電子（深圳）有限公司
Capxon Electronic (Shen-Zhen) Co., Ltd.
廣東省深圳市光明新區公明鎮塘尾村塘尾工業區
郵編：518123
Tang Wei Section, Tang Wei Village, Gong Ming County, New Guangming
District, Shen Zhen, China
POST CODE: 518123
TEL: +86-755-2717-7888 FAX: +86-755-2717-7802

豐賓電子（深圳）有限公司－蘇州辦事處
Capxon Electronic (Shen-Zhen) Co., Ltd. – Su-Zhou Branch
江蘇省昆山市巴城鎮學院路88號5樓
Add: 5F, NO.88, Xue Yuan Rd., Kunshan, Jiangsu, China
Tel: +86-0512-83633928 FAX: +86-512-83633931

Printed in Nov 2015